"All the News That's Fit to Print."

The New York Times.

THE WEATHER
Rain and warmer today; tomorrow fair and colder; southerly winds.
Temperature yesterday—Max., 47; Min., 37.
Ex For weather report see part II last page.

VOL. LXXIII. . . No. 24,051. NEW YORK, FRIDAY, NOVEMBER 30, 1923. TWO CENTS In Greater New York | THREE CENTS Within 500 Miles | FOUR CENTS Elsewhere

COOLIDGE BACKERS URGE HIM TO ENTER LISTS AS CANDIDATE

Pressure Is Put on Him to Take an Early Stand on the 1924 Nomination.

MARYLAND FIGHT SHAPING

Johnson Supporters' Activity There May Cause the President to Declare Himself.

MOVE TO CONTEST ILLINOIS

Coolidge Listens to Advice, but Gives No Hint of His Decision.

WASHINGTON, Nov. 29.—With the return to Washington of Republican leaders for the opening of Congress, pressure for an early and definite announcement by President Coolidge of whether he will seek the Presidential nomination in 1924 is being increased. Some of his friends believe that he will settle the question soon.

Many of the President's supporters have visited him recently and urged him to make an announcement of his candidacy at an early date, but so far he has contented himself with listening to advice without giving an intimation of his course. Notwithstanding this, his friends in several States have taken steps in a preliminary way for his entry into the Presidential race.

The announcement of Senator Hiram Johnson's candidacy for the Republican nomination has served to force the preparation of all campaign plans, it is said, sooner than had been expected. With Senator Johnson making his initial big in Illinois, it was learned today that Illinois friends of Mr. Coolidge are already preparing the way for a contest for that State's delegation. George M. Reynolds, a prominent Republican leader and banker of Chicago, conferred here yesterday with Mr. Coolidge. While it was said that Mr. Reynolds called merely to "pay his respects," some Republican leaders saw more than a perfunctory significance in the visit.

Sweeps of Outlook in States.

Several other prominent Republicans have been here recently conferring with President Coolidge or with his friends on political conditions in a number of States. The President so far appears to have been merely taking counsel as to any suggestions affecting his personal political future.

The situation in Maryland, in the belief of many, will serve to bring President Coolidge personally into a definite position. Maryland's Primary law requires an announcement personally from each candidate whose name goes on the ballot. Arrangements have been made there for Senator Johnson, and Maryland Republicans have been here recently urging the President to have his name entered for the primary, which will be held May 5.

The President's friends are of the opinion that it is only natural that Mr. Coolidge should defer any announcement as to his course until after his opening address to Congress and its reaction upon the country has been noted.

Fight in Maryland for Johnson.

Special to The New York Times.

BALTIMORE, Nov. 29.—Senator Hiram Johnson's friends are planning a fight for him in the Maryland primaries for Presidential preference against the supporters of President Coolidge, chief of whom in this State is United States Senator Weller.

Friends of Johnson recently came to Maryland and talked over the situation with prominent Republicans, one of whom opposed Johnson vigorously four years ago. Nothing definite was settled at the meeting, or at one or two of the same nature with other persons, but the Johnson missionaries departed for their homes encouraged.

While National Committeeman William P. Jackson will lead the fight against Weller, it is well understood that so far he has not picked any favorite for the Presidential nomination, but is awaiting further developments. Close friends of Senator Jackson are urgent that he support Johnson.

Unless he is an aspirant himself, former Senator Joseph I. France is expected to work for Johnson, according to the latter's friends.

La Follette to Run in Illinois.

Special to The New York Times.

CHICAGO, Nov. 29.—Senator La Follette's backers intend to put him into the Illinois Presidential Preference Primary.

While they may not make it a Statewide contest, they are planning to contest for Republican delegates in some districts.

Thus with Senator Hiram Johnson already out for the Illinois delegation and the Coolidge group quietly collecting funds in a manner that may indicate the President's consideration of taking issue with Johnson here, the Republicans of Illinois may have a three-cornered race for their endorsement. It is known that Lowden has no intention at this time of entering the primary.

The local situation in reference to La Follette's candidacy was discussed by Senator Brookhart, of Iowa, during a recent visit in Chicago just before the gathering of the "Third Party," the Farmer-Labor and other groups here to talk over the prospects for 1924.

Mr. Brookhart conferred with several of these group representatives and particularly with the spokesmen for the Farmer-Labor group, and it is said he left no doubt in the minds of those people that La Follette would make an effort to get at least a part of the Illinois delegation.

ARGENTA CHARLESTON SAVANNAH
VIA PENN.-ATLANTIC COAST LINES.
Rail-sea service daily. Convenient schedules. Offices 366 Madison ave. at Longacre 3866.—Advt.

Student Steals Entire Train Trying to See College Game

Special to The New York Times.

WAYNESBURG, Pa., Nov. 29.—Fearing he would be left behind, because of lack of funds, when the special train bound for the Washington and Jefferson-West Virginia football game at Morgantown pulled out today, Denver Gump, aged 18 years, of Brave, near here, climbed aboard the special several hours before it was to have started, and, opening the throttle, drove the train at breakneck speed along the dangerous mountain curves until the engine left the rails, wrecking the train and knocking the amateur engineer unconscious.

Gump is not seriously hurt.

The train was standing on a siding of the Morgantown & Blackville Railroad Company, a privately owned concern, at Brave, when Gump conceived the idea of running away with it. The wreck occurred about ten miles from Brave on a curve that cannot be rounded with safety at more than ten miles an hour. Gump was going thirty-five miles an hour on the curve.

RUM SEARCH TREATY READY FOR CONGRESS

Britain Stipulates That It Must Be Accepted in Full or Shall Become Void.

WIDER SEA LIMIT MUTUAL

In Addition to Having Ship Liquors, British Can Search Our Vessels for Contraband.

Special to The New York Times.

WASHINGTON, Nov. 29.—There is every indication that President Coolidge at an early date will be in position to submit to the Senate for ratification a treaty between the United States and Great Britain dealing with the question of liquor on board British vessels within, or near American territorial waters.

The conversations between Secretary Hughes and Lord Curzon on this problem have reached the point where it is expected they will soon be in agreement. The treaty will provide for recognition of the right of this Government to search British vessels for a limited distance outside the three-mile limit for the purpose of seizure of liquors seeking illegal and illicit entry to the United States.

In return the British Government will have a similar right to search American ships for illicit goods for a limited distance beyond the British three-mile limit, and British vessels will also have the right, under careful regulation, to bring their own stores of liquors into American waters, under official seal, with a strict understanding that such liquor is only to be used for consumption on the return voyages.

Reports from London that agreement on the form of the proposed treaty has substantially been reached were confirmed in Washington tonight, but that portion of the London report which credited Secretary Hughes with having returned a British Government "outline" of the treaty is declared in Washington to be inaccurate, and probably due to a misunderstanding of the facts. No counter-draft, it is insisted, has been submitted by the British Government, and no "outline" for the treaty has come from Great Britain.

Secretary Hughes many months ago submitted a draft outline of the proposed treaty to the British Government. This has served as the basis for negotiations and conversations, as a result of which there has been a clearer understanding of the matter with the result that an agreement appears to be in sight.

From what was ascertained tonight the British Government appears to be more concerned over the question of the constitutionality of the projected treaty than about the provisions of the contemplated agreement. The British Government has made inquiries of Secretary Hughes regarding the constitutionality of the treaty, presumably because it probably would not care to enter into such a treaty unless reasonably sure it would stand a test in the United States Supreme Court after running the gamut of the Senate.

Ratification of the treaty by the Senate and exchange of ratifications would be sufficient to put the proposed agreement into effect. Treaties, like laws, however, must face the test of constitutionality before the United States Supreme Court, and if the latter should hold that part of the treaty which contemplates admitting liquor under seal

Continued on Page Seven.

DOZEN OTHER CITIES COMBED FOR ACTUAL SLAYERS IN HOLD-UP

Twenty Detectives Follow Trails Suggested by the Diamond Brothers and Pantano.

PRISONERS IN BITTER ROW

Former Clerk in Bank Who Confessed Originating Plot Is Denounced as 'Double Crosser.'

TIPSTER SYSTEM IS BARED

For 10 Per Cent. of Loot "Inside Man" Informs Bandits of Payroll Movements.

Anthony J. Pantano, the diminutive, wiry-framed prisoner who confessed, after many previous denials, that he originated the plot which terminated in the slaying Nov. 14 of William S. Barlow and William H. McLaughlin, messengers of the West End Bank, Brooklyn, was accused formally in Flatbush Court yesterday of murder in the first degree and robbery.

Magistrate Steers held Pantano without bail for examination Monday. Barlow Morris Diamond and his brother, Joseph G. Diamond, similarly accused, will be examined at the same time. All three are charged with the murders and with the robbery of the bank employes of $43,607.

The court arraignment was a formality unattended by incidents out of the ordinary, the holiday being the reason for the scarcity of spectators. Pantano was remanded to Raymond Street Jail, but before going to his cell he made a written statement of his complicity in the crime.

On information given by Pantano and the Diamond brothers, twenty detectives left yesterday for a dozen other cities in search of two men described by them as the actual slayers and of a third man, driver of the murder automobile. Their early apprehension was expected by Police Headquarters.

"Tipster" a New Sort of Criminal.

Police officials handling the case revealed yesterday that a new branch of criminality had been developed as shown by the evidence in the hold-up investigation. This branch was described as that of "tipping off" prospective robbers to opportunities to hold up bank messengers. Whether this "profession" has spread far beyond the circle of thirteen men involved in the West End Bank case the police have not learned. But they attribute to Pantano the development of this "service" and believe it has been the basis of many recent hold-ups.

According to the police, the "tipster" obtains employment in a bank, learns its system of sending out money to meet payrolls or of placing funds in its depository, and informs the actual robbers how, when and where they can commit a robbery with a minimum of danger. Pantano's function in the case in hand, said the police, was that of "tipster." He was to receive 10 per cent. of proceeds, which by tacit understanding, has been established as the "tipster's" fee.

In making public this fact, the police also made known the dramatic circumstances under which Pantano was driven into his confession that he originated the plot. Pantano, 23 years old and a nervous type, had persistently refuted such portions of the confessions of the Diamond brothers which designated him as the man who suggested the robbery. He had branded as false their story that he informed them of his knowledge of the systems of the West End Bank and Irving National-Columbia Trust Company, to which Barlow and McLaughlin were going when slain. He had laid to Joseph Diamond the origin of the robbery plan and had insisted that he was compelled, at the point of a pistol, to fall into line with them and others of the gang.

Pantano Bitterly Denounced.

But he changed his tune Wednesday night when led into the presence of the four men held after a raid on a bungalow at 2,712 Williamsbridge Road, the Bronx. In relating tod etectives the story of the conferences held at this address in the frequent rehearsals of the proposed robbery, Pantano pointed to Nicholas Lucciano, 21, of 1438 West Broadway, known as "Cheek" because of a scar on his face, as one of the group in attendance at the final conference, two days before the shooting.

Enraged and snarling, "Cheek" burst

Continued on Page Three.

Farrar Offered to Sing in Atlanta Streets, But Gets City Hall, Second Church Refusing

ATLANTA, Ga., Nov. 29.—Miss Geraldine Farrar, grand opera star, will sing tomorrow night at the city auditorium, according to an announcement made late tonight by S. Russell Bridges, manager of the Southern Musical Bureau, following a conference with Charles F. Foley, Miss Farrar's manager, who arrived here tonight.

With the doors of two churches barred against her, and the City Auditorium engaged for tomorrow night by an Atlanta high school for a minstrel show, prospects for a place for Miss Farrar to sing were poor. But those in charge of the high school show withdrew in her favor, permitting her to use the Auditorium.

Previous to this decision Miss Farrar, who thrilled an audience here three years ago while appearing in the role of "Zaza," let it be known from Birmingham, where she appeared tonight, that "no one can make me disappoint my friends in Atlanta, and I positively will sing before an Atlanta audience Friday night."

Miss Farrar was quoted as saying also that "I do not know in what hall I will sing there, but I will sing, even if I stage my concert outdoors at Five Points."

Five Points is Atlanta's busiest street intersection in the heart of the city.

The singer's Birmingham statement came after Dr. John W. Ham, pastor of the Baptist Tabernacle, announced that Miss Farrar could not appear in his church's auditorium. He issued a statement, saying:

"Miss Farrar's performance in 'Zaza' here three years ago makes it impossible for a church to permit the use of its facilities for her appearance in concert."

Dr. Ham's action followed that of Dr. W. H. Lapsade Jr., presiding elder of an Atlanta Methodist district, who closed the doors of the Wesley Memorial Church to Miss Farrar.

Neither minister would make any comment on the objection taken to Miss Farrar's performance in "Zaza."

FLORIDA WEST COAST LIMITED, Train de Luxe, 3:05 P. M. Daily. Thru Sleeping Tampa, Clearwater, St. Petersburg, Bradentown, Sarasota. Penn-Seaboard, 142 W. 42nd.—Advt.

THE BEGINNING OF A PERFECT DAY. Dentist Fare Sausage with griddle cakes for breakfast. They gratify and satisfy.—Advt.

Motor Racers Kill Two at Beverly Hills, Cal.; A Third Among the Spectators Is Injured

Special to The New York Times.

LOS ANGELES, Nov. 29.—Two persons killed marked the opening today of the annual Thanksgiving Day classic at the Beverly Speedway. The accident eliminated Harry Hartz from the race at the end of his first lap, when his car, running at a speed far beyond the starter's instructions, struck three persons, killing one instantly, injuring a second so that he died in a few minutes, and causing severe injuries to the third. The dead are:

Russell J. Hughes, 22 years of age, news photographer of the Pacific and Atlantic Photos, Inc., Los Angeles.

George S. Wade of Detroit, car builder and owner of the Wade Special, driven by Harlan Fengler.

The injured man is Jimmy Lee, mechanic of the Duesenberg team, whose leg was broken.

The accident occurred directly in front of the grand stand filled with a holiday crowd, which was terribly shocked when Wade's body rolled down the slope of the track and Hughes's body crashed down the boards.

Hartz, driving a Durant, was in the front row at the start, with Wonderlich, his teammate, driving an Elliott Special. All the first line drivers were cautioned by the starter, Fred Wagner, to take the first lap slowly so as to give the cars in the second line a chance to get away. But Hartz flashed around the track at a speed said to be close to ninety miles an hour. The second line of cars did not start because the Duesenberg, driven by Joe Boyer, caught fire, and Hartz completed the mile and a quarter with eight or nine cars still standing on the tracks awaiting the signal.

There was no room for Hartz to get through except at the edge of the track, between Boyer's burning car and the rail, and no time for him to slow up.

The fire had drawn a group of news photographers and others onto the track, including Hughes and Wade. Boyer's car was shrouded in smoke and Hartz could see nothing but the single opening that appeared to offer a way through. He dashed for it, scraping a hub against the rail as he passed and striking Les a glancing blow, which broke the mechanic's leg.

Eighty or ninety feet further on he smashed into a standing group, striking Wade and Hughes almost simultaneously.

Hartz realized he had hit something, but did not know what. He circled the track again and came to rest in the pits.

MAYER AND HAYWARD TO CONFER ON CRAIG

Daugherty's Recommendation of a Pardon May Depend on Their Concurrence.

ISSUE TO BE DECIDED SOON

Controller May Refuse Freedom if It Involves Admission of Charge, Friends Say.

Whether President Coolidge will pardon Controller Charles L. Craig, sentenced to sixty days in jail for contempt of court by Federal Judge Julius M. Mayer, will probably be settled by the end of this week, it was indicated yesterday.

Both Judge Mayer and Colonel William Hayward, United States District Attorney, have received telegrams from the Department of Justice, asking for any comment or recommendation they may desire to make on the application for Mr. Craig's pardon made to the President by United States Senator Royal S. Copeland and referred by the President to the Department of Justice.

Beyond saying that he expected to see Judge Mayer today about the matter Colonel Hayward refused to discuss the request of the Department of Justice for his recommendation in the Craig case. It was said authoritatively that the recommendations of both Judge Mayer and Colonel Hayward would go forward to the Department of Justice very promptly.

No information as to what the recommendation of either or both of these officials would be could be obtained here. It was said that it would be a discourtesy to the Attorney General and the President to give even an intimation and that the recommendations, if made public at all, would have to be given out in Washington.

A Delicate Situation.

Information received here from Washington has been to the effect that a pardon, presumably an unconditional pardon, is expected, the inference being that the Department of Justice will so recommend. Now that Attorney General Harry M. Daugherty has referred the matter to the local Federal officials, Judge Mayer and Colonel Hayward, it was pointed out that their concurrence in a pardon would probably be necessary if the Department of Justice is to recommend one to the President.

The situation was described as so delicate that Mr. Craig's most intimate friends felt yesterday that there was more chance of him serving a jail sentence than was realized by some of the persons who are seeking to have him pardoned. While the Controller had previously let it be known that he would accept an unconditional pardon it was learned that he might not accept one if by so doing he would appear to admit the contempt charge.

Following the receipt of the letter from Samuel Gompers, President of the American Federation of Labor, urging him to refuse a pardon on principle, Mr. Craig and several of his closest advisors had a conference Wednesday night. It was learned that most of these advisors expressed belief that Mr. Craig should accept a pardon, if one is offered.

Mr. Craig is said to remain firm in his belief that the statements contained in his letter to Lewis Nixon, then Public Service Commissioner, regarding the Brooklyn Rapid Transit receivership did not constitute contempt of court, and that there was no reason why he should make any retraction or admit error.

Has Never Admitted Error.

Mr. Craig has insisted to friends that he has never admitted the incorrectness of any of his statements in the Nixon letter, although this has been asserted by friends and defenders of Judge Mayer. In regard to the denial of access to city officials of information concerning the Brooklyn Rapid Transit Company and other public utility corporations, Mr. Craig has explained that he considered Judge Mayer's failure to appoint him a receiver to have constituted such a denial, even though no direct request for information was made.

In regard to the proposed Congressional investigations, resolutions for which are likely to grow out of the Craig case, Mr. Craig was reported to be ready to turn over to any member of Congress or any Congressional committee information which, in his opinion, will justify a Congressional investigation of Federal receiverships. Such an investigation has been suggested by Samuel Untermyer and three Republican Representatives, Hamilton Fish Jr. and F. H. LaGuardia of New York and Frederick N. Zihlman of Maryland have expressed themselves in favor of it.

Friends of Judge Mayer and Mr. Craig expressed agreement on one point and both said that Mr. Craig was adjudged guilty of and sentenced for criminal contempt and not civil contempt. Dispatches from Washington have quoted Department of Justice officials as believing that the case was one of civil contempt, in which the President might not have the power to pardon.

The case against Mr. Craig, it was said, was undoubtedly of a criminal nature. It was started by an information of the United States District Attorney by direction of Judge Mayer, which is the prescribed form for starting a criminal contempt case, of this kind. It was said that the power of the President to pardon was not doubted or questioned by either of the principal parties to the controversy.

Issue a Real Estate Course of over 250 prominent educational institutions. Chas. S. Dixon & Co., 2-16-12 E. 34th St.—Advt.

GIVES SECRET PROOF OF LUSITANIA GUILT

American Brief Presents Official Evidence of German Responsibility Never Made Public.

DEMANDS FULL DAMAGES

Berlin Plea, Basing Claims on Note of Feb., 1916, Rejected by American Representative.

Special to The New York Times.

WASHINGTON, Nov. 29.—Proof never made public that the German Government planned and ordered the sinking of the great passenger liner Lusitania is contained in the secret archives of the American Government and has been submitted to the Mixed Claims Commission in support of the fight this Government is making for full payment of all losses of life and property sustained by American citizens.

That such proof exists is officially disclosed in a brief just filed before the commission on behalf of the American Government by the American agent Robert W. Bonynge, representing the American State Department, who calls attention to exhibits in the form of evidence submitted in basic Lusitania claim cases to show that the German Imperial Government itself deliberately planned and ordered the torpedoing of the Lusitania by one of its U-boat commanders.

Mr. Bonynge's brief also shows that the American Government is resisting to the limit of its ability the contention of the present German Government that the only persons entitled to claim as a result of Germany's sinking of the Lusitania—if any—would be the dependents or legal representatives of descendants.

Such contention is being made by Karl von Lewinski, the German agent before the commission, who has submitted briefs in which he argues that the true legal basis of all claims arising from the Lusitania sinking is the German Government's note of Feb. 4, 1916, to the American Government. In this note the German Government promised "suitable" reparation in respect of "lives lost" by the sinking, and German agent von Lewinski contends in his brief that "the only persons entitled to claim under such declaration—if any—would be dependents or legal representatives of decedents."

Evidence in Secret Archives.

That portion of the Bonynge brief which refers to the American Government's proof that Germany ordered the sinking of the Lusitania is an important contribution to the history of the war. The evidence to which it alludes is contained in exhibits filed before the Mixed Claims Commission in "Case No. 4," one of the key Lusitania claimant cases, but since the originals belong to the secret archives of the State Department, the American agent before the Mixed Claims Commission has not made the exhibits public. But it is understood the evidence does establish fully the direct responsibility of the German Government itself for the deliberate destruction of the great liner loaded with its precious cargo of human souls.

"The exhibits," declares the American agent's brief, "show that the former Imperial German Government had, in an official way, turned over in its mind the project of sinking the Lusitania or some big British liner, manifestly with the purpose of terrifying British shipping and thereby interfering with commerce and communications between the United States and the enemies of Germany.

"The warning which emanated from the German Embassy as signed by the then Ambassador to the United States from Germany (Count Bernstorff) and as published in New York papers on the morning of May 1, 1915, bore date of April 15, 1915. This date, as a matter of fact, was nine days before the Lusitania even got into port, and two weeks before she loaded for sailing.

"Germany, as the incontrovertible proof in the Lusitania case shows, knew that she was going to sink the Lusitania, and that without warning, and Germany must have known that when a torpedo or torpedoes were fired into the Lusitania all sorts of injuries and losses to nationals of numerous countries would occur.

"Germany must have known and accepted the fact that not only might life be sacrificed, but that various kinds of property would necessarily be destroyed.

"The reasoning of Judge Brown in the Joyce-Great Northern Railway case can very properly be applied to that of the Lusitania, for the unlawfulness of the act of the Imperial German Government in destroying the Lusitania in the manner in which that vessel was destroyed presents a case involving 'presumption of legal malice.' In other words any unlawful act done intentionally without just cause or excuse."

If the evidence in possession of the American Government in proof of the deliberate intention of the former Imperial German Government to sink the

Continued on Page Two.

CREOMULSION—at once—for colds. Helps ward off dangers of influenza and pneumonia.—Advt.

KU KLUX AND LEGION FIGHT AT MONUMENT TO 9 HEROES OF WAR

Battle Starts When Klansmen Try to Place Wreath at Cedarhurst Dedication.

HERO'S MOTHER PROTESTS

Ex-Service Men Seize Tribute —Dead Soldier's Brother Demands Its Return.

RABBI REBUKES INTRUDERS

Youths Did Not Die for a Divided America, He Tells Crowd—Police Quell Disorder.

The Ku Klux Klan intruded into the ceremony at Cedarhurst, L. I., yesterday afternoon when a monument was dedicated to nine youths who made the supreme sacrifice in the World War. There were intermittent scrimmages as members of the American Legion tried to keep a Klan wreath away from the monument and members of the hooded order tried to force it there.

But the physical disorder, while it marred the solemn occasion, was nothing compared to a moment of stirring drama when a rabbi, outfacing the brother of one of the dead boys who demanded that the K. K. K. tribute be put in place, cried in a burst of eloquence that the boy who had died in the war had not died to divide America, and swept on into a ringing denunciation of the Klan that ended in a tumult of cheers from the spectators.

Colonel Cornelius Wickersham, head of the local Legion Post and son of George W. Wickersham; C. C. Adams and A. Adelburg and others prominent in the community, including many members of the Rockaway Hunt Club, tried hard to pacify the contenders. They had been first set at odds when a Gold Star mother whose son also was to be honored demanded that the Klan wreath be removed because her son had not died for the tenets of its faith.

Fighting Is Renewed.

The Klansmen were insistent on having their memento remain, however, even when it was no more than a twisted circlet of wire to which clung a few wisps of cotton cloth. So, after the rabbi, the Rev. Dr. Isaac Landman, editor of The American Hebrew, had concluded his appeal in the name of the patriotism for which the nine had died, they once more fought with the Legionnaires as they sought to reach the monument with their battered symbol. Many in the crowd cried shame; others quickly ranged themselves on the side of the Legion boys, and finally the local police, threatening severe action, forced the small minority of Klansmen to abandon their efforts.

Some of those who saw the milling crowd of 1,500 or more when the Klansmen were striving to force their way to the monument said that fists were swung freely and that little knots of men all around were fighting. Others declared that the disorder did not reach riot proportions and that the quickness with which older men interposed themselves between the combatants prevented bloodshed.

No one expected the slightest trouble when arrangements were made for a Thanksgiving Day dedication of the memorial to the heroes of Cedarhurst and Lawrence. The monument is in the form of a low granite base topped by a tall flagstaff, the rock bearing on its side a bronze tablet with the names of the dead. It stands in Cedarhurst Park.

Colonel Wickersham as Legion Commander had been invited to preside. A Catholic priest, the rabbi and an Episcopal clergyman had consented to speak. A circle about the monument had been roped off for those participating. Behind this were chairs occupied mostly by women, with hundreds of men and women clustered in a close-packed ring behind them. It was to be a simple affair and no speakers' platform was erected, the intention being that the brief addresses would be made by men standing beside the monument on a level with their hearers.

Most of the crowd had gathered and the Legion column was approaching when three Klansmen, none of them robed or hooded, thrust their way through, climbed inside the ropes and deposited a wreath of flowers, with a white "K. K. K." picked out in it, against the granite.

There was a faint murmur of approval, while many more spectators gasped in astonishment, then came a murmur of disapproval swelling to an angry roar. Colonel Wickersham and his men arrived just then, and were greeted by an outburst of indignation against the Klansmen from the Gold Star mother. Many of the Legionnaires were for instant action; others favored giving heed to the urgings of men who thought the ceremony should not be spoiled by any factional dispute.

After some moments of parleying the

Continued on Page Three.

Bergdoll Sues for His Injured Feelings; Asks $150,000 Damages From Griffis

Copyright, 1923, by The Chicago Tribune Co.

BERLIN, Nov. 29.—Grover Cleveland Bergdoll, the American slacker, today filed a damage suit for 600,000 gold marks ($150,000) against Corliss Hooven Griffis, an American, who is now in jail at Moosbach in connection with the attempt to seize Bergdoll some time ago.

The basis of this claim is the injury to his feelings when Griffis and several other men, it is alleged, tried to kidnap him at Eberbach.

Griffis is to be tried Dec. 6 in the Criminal Court at Moosbach on charges of unlawful assumption of authority, assault and battery, breach of the peace and compulsion. No charge of kidnaping can be formally placed against him, because under German law only females can be kidnapped. The trial will perhaps be postponed a second time.

Bergdoll apparently filed the damage claim against Griffis fearing that the later would get off too lightly. It is not likely that he could hold Griffis in prison on a new charge.

Mahlon for Dandruff. Satisfaction or money back. All Terminal Barber Shops.—Advt.

TO LOOK AND FEEL BETTER TAKE Bell-Ans after meals.—Advt.

Italian Women Expect Partial Suffrage Victory

ROME, Nov. 29.—Votes for women seems to be a practical certainty at this session of the Chamber of Deputies, but it will be limited to the according of the vote to women of 25 years or more who have received medals, who are widows of war veterans, or who pay taxes of 40 lire or more annually.

The commission of the Chamber, under the Presidency of ex-Premier Giolitti, met today and began the preparation of the bill, being already in agreement on the major points. The Socialist members of the commission urged the extension of the suffrage to women on equal terms with men, but this motion was voted down.

The introduction of a suffrage bill at this session is in fulfillment of the promise made by Premier Mussolini to the Woman's Suffrage Convention here in June.

GERMANY ARMING, LONDON IS TOLD

Government Disclaims Official Authority for Agency Report, but Does Not Deny It.

PEACE TREATY VIOLATED

Armaments Exceed Stipulated Limit—Military Societies Constitute Large Forces.

Copyright, 1923, by The New York Times Company.

Special Cable to THE NEW YORK TIMES.

LONDON, Friday, Nov. 30.—A considerable stir has been caused in London by an article sent out to the newspapers yesterday by Reuter's News Agency setting forth that the British Government is concerned over military preparations in Germany.

"It is known," says the article in part, "that rapid military training of large numbers of men in excess of the Versailles Treaty stipulations has been progressing." This, it is declared, is more than ever the case since the allied military control ceased nearly a year ago. Recruiting has been especially active in Bavaria, where the security police have been engaged in manoeuvers with the army. The training of students also is in constant progress." At the Foreign Office last night it was said that no official authority should be attributed to the statement.

Great prominence was given to the report in yesterday afternoon's papers. The London Times this morning does not publish it but treats it editorially. It does not dispute the information contained in the report, but it strongly objects to the manner in which it was presented.

"Though hardly any of the information conveyed in it was new," says The London Times, "it was so presented as to create the impression that the breaches were widespread, flagrant and increasing. The estimate itself is probably not very wide of the mark, though the armaments and equipment of Germany are wholly inadequate for the conduct of modern foreign warfare.

"There are, of course, large numbers of temporary officers on active service since the war who have been disbanded only quite recently and have resumed their former habits armed with military information which a period of peaceful work on a mission abroad has given them. Whoever was the originator of the information published yesterday had clearly an intimate knowledge of facts and made skillful use of them."

Clause on Armed Forces Violated.

After agreeing that it is probable Germany has more small arms and guns than are allowed by the treaty, the London Times proceeds:

"More palpable is the violation by Germany of Article 177 of the Treaty of Versailles, which lays down that educational establishments, universities and, generally speaking, associations of every description must not occupy themselves with any military matters. 'The Fatherland Association,' Hitler's men, 'The War Comrades,' 'The Steel Helmets' and a hundred other such organizations have paraded and are still openly parading in very successful imitation of military exercises.

"But what gave an appearance of importance to the announcement, apart from the meretricious advertisement of headlines, was the fact that the information was described as emanating from well-informed quarters. This is a phrase which, as every journalist knows, is often intended to indicate an official source.

"So strong an accusation of German military misdemeanor, if officially imparted, would amount almost to a political act. It will undoubtedly so be interpreted by a large proportion of the foreign and American press to whom the apparent communique doubtless has

Continued on Page Two.

MINORITY CABINET FORMED IN BERLIN; MARX AT ITS HEAD

Five of Stresemann's Colleagues Are in It, and He May Join as Foreign Minister.

COMPROMISE OF 3 PARTIES

Clerical, German People's and Democratic Organizations Are Represented in Coalition.

IT IS AT SOCIALISTS' MERCY

New Chancellor, a Lawyer From Cologne, Is Leader of Clericals in the Reichstag.

BERLIN, Nov. 29 (Associated Press).—The seven-day parliamentary crisis terminated tonight in a three-party compromise, by virtue of which a minority coalition, comprising members of the Clerical, the German People's and the Democratic Parties will succeed the deposed Stresemann Government, which was constituted of the same component parts.

Dr. Wilhelm Marx, the Clerical leader, will lead the new Cabinet as Chancellor, while the other portfolios will be held by men who were in the last Government.

As at present constituted, the Government will be:

Chancellor—Dr. WILHELM MARX.
Minister of the Interior—Dr. JARRES.
Minister of Defense—Dr. OTTO GESSLER.
Minister of Food—Dr. HANS LUTHER.
Minister of Posts—Dr. ANTON HOEFLE.
Minister without Portfolio—RUDOLPH OESER.

Dr. Stresemann is reported to have accepted the post of Foreign Minister.

Aside from being a pronounced minority Cabinet, the present revamped coalition is anything but a firmly co-ordinated three-party bloc within its own ranks. And it also will be called upon to assimilate much of the animosity and partisan acerbities which it inherits from the seven-day crisis, both with respect to the antagonism awaiting it from the German Nationalists, as well as the yet wholly problematical attitude of the United Socialists.

Ministry a Partisan One.

Although Dr. Marx announced that he would select his Cabinet members irrespective of their party allegiance, he nevertheless heads an outspoken partisan Ministry which seemingly once again is wholly dependent upon the charity of the Social Democrats. To this extent the present crisis ran true to traditional form, although previous parliamentary ructions rarely consumed an entire week in the process of their liquidation.

President Ebert used up four Chancellor candidates in his efforts to construct a party line-up which would constitute a workable coalition, and the situation reached a state of clarification only this evening after Dr. Marx was sent out as a bellwether.

President Ebert preferred to risk another experiment in the nature of a minority Government as an alternative to dissolving the Reichstag, the latter expedient being viewed in all Government circles as a doubtful venture in the face of the uncertain attitude of the occupying powers toward national elections in the occupied areas and also because of the visible growth of a popular movement toward the Right.

While the forced disappearance of the Reichstag probably would have met with general popular favor, the problem of new elections within the period prescribed by the Constitution suggested numerous complications of a grave character, especially in connection with the future status of the Rhineland and the occupied Ruhr sector, so that President Ebert preferred a resort to dissolution of the legislative body as an ultimate extremity.

An added factor which influenced the Executive against a peremptory dissolution of Parliament was furnished in the growing shift toward "nationalism," which he believed would wholly preclude the possibility of conducting an orderly election in view of the existing economic and social distress.

Right and Left Are Hostile.

The advent of Dr. Marx's minority Cabinet merely emphasizes the continuance of the Parliamentary impasse growing out of the absence of a strong majority Government, and to this extent the new Ministry is also a purely political eleemosynary body wedged in between the traditional hostility of the German Nationalists and the precarious neutrality of the Socialists.

The Nationalists will greet it with derision because of the rebuke administered to them by the bourgeois parties in response to their attempt to barter their way into the Prussian Government in return for their entering the Reichstag coalition. The Socialists also will occupy the mockers' seat in Parliament in view of the failure of the middle parties to create an all-round straight bourgeois coalition.

Dr. Marx, Germany's seventeenth Chancellor, comes from Cologne. He is a jurist by profession and long has been active in Clerical Party politics. He has served in the Prussian Diet and has been a member of the Reichstag for twelve years. He was born Jan. 15, 1863, and is national head of the Catholic School organization in Germany.

FRENCH GRIP ON BRITISH ZONE

Germans in Cologne Area Fear Loss of Protected Position.

Copyright, 1923, by The New York Times Company.

By Wireless to THE NEW YORK TIMES.

LONDON, Nov. 29.—The correspondent of the London Times in the Rhineland telegraphs today from Cologne:

"The conference which is being held in London to consider what should be the British attitude toward the independent action of the Allies in the Rhineland

and the Ruhr is being followed here with most anxious hope. The British policy hitherto pursued, to hold aloof from the forcible measures practiced by the French, has resulted in the Cologne area remaining the only part of occupied territory where more or less normal and peace-time conditions prevail. Since the breakdown of passive resistance, however, the French have found various means of making their influence felt inside the British zone and the Germans in the Cologne area now are very much concerned lest they should succeed in breaking down British neutrality altogether and making the ordinances of the Rhineland Commission which latterly have been passed as a matter of course without the assent of the British Commissioner valid through the whole area of occupation.

"An example of how French pressure has worked in the British zone is to be seen in the agreement signed on Saturday by the Solingen Chamber of Commerce and the Rhineland Commission. Solingen, the Sheffield of Germany, lies just inside the British zone. Last March in order to coerce the Germans in every possible way the French erected a complete customs barrier round the Rhineland and placed heavy export duties on all goods coming out of it. Solingen's steel had to pay duties up to 8 per cent. As a result the industry was completely throttled. The manufacturers have now been compelled to make their peace with the French. The duties are to be reduced to 2 per cent., but in return the manufacturers have to undertake to recognise all ordinances of the Rhineland High Commission, whether they have the approval of the British authorities or not.

"The Cologne Gazette furnishes another test case. As is well known it is one of the most important and influential newspaper organs in Germany. On Sept. 6 the Rhineland Commission issued an ordinance suppressing it for an article displeasing to the French, as usual without assent of the British Commissioner. The order at once became effective in the French and Belgian zones, but the British authorities did not sign or enforce it, the British standpoint being it was desirable to interfere as little as possible with the freedom of speech. The French then brought pressure on the German Government to put the order into effect and then continued to press the matter in a variety of different ways. The Berlin Government while recognising the legitimacy of the French demands confined itself to notifying the Regierungspräsident in Cologne of the order. So it has happened that the paper never received an official summons to suspend publication and has gone on appearing to this day in blythe unconcern.

"During the past few weeks it has come to be regarded by the French as a particularly irritating instance of passive resistance and they have redoubled their efforts. I hear now that the proprietors of the paper are considering the question of suspending publication voluntarily in order not to lay their Government open any longer to the charge of bad faith. In any case the sentence has only about a week to run. If they do, it will presumably be the first case on record of a newspaper suppressing itself for political reasons.

"It still is not quite clear who is in the Separatist Government since the coup d'état of last Tuesday, but apparently Dorten is top dog. The Düsseldorf Mittag publishes today lengthy correspondence, evidently placed at its disposal by Matthes, giving the inside history of the quarrel between the two factions in the Separatist Party, headed respectively by himself and Dorten. In it there is a good deal of washing of Separatist dirty linen. Dorten is accused of acting on his own account, of keeping no record of money requisitioned or issued by his followers and of being responsible for circulating false news and generally giving the movement a bad name. Matthes declares in the correspondence that Dorten's followers had arrested and robbed certain emissaries of his, both Rhinelanders and Frenchmen, and that other of Dorten's men have referred to him as 'that swine of a Bavarian Communist.'

"There is more than one reference which indicates clearly the connection of the movement with the French and Belgians, and there is an allusion to a debate in the Separatist Cabinet on the Belgian proposal to divide the Rhineland into three States. Dr. Liebing, Minister of the Interior, is reported to have said: 'I do not care whether we become an independent Rhineland or a State within the Reich or whether we become French.' It is all very paltry and characteristic of the worthlessness of the whole movement.

"Now that genuine Rhinelanders are being compelled seriously to face the prospect of separation from Germany, members of the French mission at Düsseldorf are showing perfect readiness to ridicule the scallywag crew who have been playing with the phraseology of government at Coblenz and posing as leaders of the Rhineland republic. It seems probable that Dorten and Matthes, like Smeets and Deckers, will fade into oblivion as the outline of an independent state governed by real representatives of the Rhineland gradually emerges out of the conferences which are being held with the French. It has now been decided to form a sort of parliament to represent the Rhineland and to discuss its future status under the new conditions imposed by the French."

LEAGUE PLAN READY FOR AID TO HUNGARY

It Follows the Austrian Scheme, but Involves a Smaller Loan.

LONDON, Nov. 29.—Details of the proposed loan to Hungary, intended as part of the reconstruction measures for that country which the League of Nations has under way, have been worked out by the committee of the League which has been meeting here and which, it was announced yesterday, had agreed upon a scheme to be submitted to the League Council next month.

This international loan, an important feature of the comprehensive scheme for balancing the Hungarian budget and stabilizing the national currency, under the committee's plan will be directed by a Commissioner General responsible to the League and having functions similar to those of Dr. Alfred Zimmermann, the League's representative in Vienna in the Austrian reconstruction work.

The sum required to put Hungary on her feet will be much less than was necessary in the case of Austria. It is expected by means of decreased expenditure and a system of control that the budget can be balanced in two and one-half years, with the assistance of a loan of about 250,000,000 gold crowns, after which Hungary, by means of her own natural resources and her self-sufficiency in food, will be able to maintain herself as a self-supporting State.

Unlike the loan for Austria, no guarantees from foreign Governments will be required for the proposed Hungarian loan. The revenues from the customs, tobacco and salt monopolies and the sugar tax may be made available, with the additional security of further assigned revenues if they are required.

Plan to Link Swiss Lakes and Sea.

ROME, Nov. 29.—An Italo-Swiss Commission is studying plans for an internal navigation system by which it would be possible to ship from the Italian and Swiss lakes to the Mediterranean, the Adriatic and the Rhine. If carried out, the project would be of immense advantage to Italo-Swiss commerce.

EXPECT ENGLAND TO AGREE ON RUHR

French Say the Legality of Occupation Will Not Be Raised in Reparation Board.

ANXIOUS FOR CLOSE ACCORD

Favor Accepting British Guarantee Against German Attack Without Military Commitments.

By EDWIN L. JAMES.

Copyright, 1923, by The New York Times Company.
Special Cable to THE NEW YORK TIMES.

PARIS, Nov. 29.—At the Quai d'Orsay the opinion was expressed officially today that France and England would patch up their differences over what to do with the proceeds of Ruhr exploitation. Whether this accord will be registered when the Reparation Commission meets tomorrow, following the return of Sir John Bradbury from London, is not yet certain, but it appears most probable.

According to French spokesmen, the issue will be met by ignoring it; that is, England will not this time raise the question of the legality of the Ruhr occupation and will give France and Belgium a chance to try it out, retaining the right to say, "I told you so," if they fail and the right to share in the proceeds if they succeed.

The publication in London of an official note taking the French point of view of German disarmament is held to indicate preparation for agreement on Ruhr exploitation.

The point at issue was raised by the French and Belgians filing with the Reparation Commission their agreements with the Ruhr industrialists which provide that the value of the coal collected shall be turned over to the Reparation Commission and that out of special taxes to be levied the cost of Ruhr occupation is to be met. Sir John Bradbury himself showed every disposition to raise the issue of Ruhr legality by saying that England could not vote for approval of the accords because England regarded the occupation as illegal.

See Dangers to British Policy.

Theoretically, the French say, this attitude is all right, but practically it holds dangers for British policy since to refuse openly to have anything to do with the accords would be for the English to leave the French an absolutely free hand in the Ruhr in addition to losing for England any share of the proceeds of exploitation. What, it is argued, British industry fears most is the French hold on the mines and factories of the Ruhr which, with other French steel resources, would enable France to compete with a strong advantage against England in the world steel markets.

What, it is thought, has been decided is that England will simply note acceptance of the Ruhr accords by a majority of the commission, which the French have with the Belgian vote and double Chairman's vote even if Italy and England should vote against. That would mean on the face of it an agreement not to disagree, for the present at least, and in reality would mean that the British are going to let the French try to exploit the Ruhr without any more interference in the near future.

The French will be in all probability perfectly satisfied to let the situation remain in that status. They have always said that they occupied the Ruhr for the account of all the Allies and the accords mean that all proceeds in excess of the cost of exploitation, if any, will go to the common Reparation Commission's account.

Of course the basic truth remains that the French hold on the Ruhr is against British interests materially and politically and is bound to be the basis of differences from time to time. Whether burying a difference now means delaying the raising of it until after the British elections may be a question, but it seems to be the impression here that the British have realized that inasmuch as the French will remain in the Ruhr for some time regardless of their protests they might as well make the best of the situation.

Favor Closer Anglo-French Accord.

The French Government press for the last two days has been filled with arguments in favor of the restoration of a closer working arrangement with England. The French have always wanted this, provided it did not cost too much. Evacuation of the Ruhr they would regard as too high a price, but if England agreed to remain quiet about that the French would probably go a considerable distance to meet the British, as they showed in accepting the British plan of military control of Germany, which opposed their more rigid program. Indeed, as regards the Ruhr the French say they are willing to enter into an agreement with England as to controlling German production to prevent flooding the market.

The Temps tonight makes the apparent Italian-Spanish accord a reason for England and France arriving at a Mediterranean agreement, and that such a development is easily possible is shown by the fact of France's consenting to a general guarantee that in time of war Tangier shall be always neutral and never be made the base of any military works to counteract the effect of Gibraltar.

But the furthest step of all appears in the Temps declaration tonight that France should accept a British guarantee against a German attack even if it carries no military commitments. It will be recalled that the French rejected M. Briand's plan drafted with Mr. Lloyd George at Cannes because it contained no specific military promises, and only recently in the Chamber Premier Poincaré declared that any compact of guarantee must contain clear-cut promises to be worth while.

Nevertheless, the semi-official Temps argues tonight that France, with Belgium, Czechoslovakia, Poland and Rumania can always take care of Germany and should not hold out for definite military promises as an essential general agreement with England in which France should pledge her great air force to protect England from bombardment while England should pledge generally to use her fleet against Germany in case the Reich again attacks France.

And so for today the kaleidoscopic European situation looks brighter. No one knows how it will look tomorrow or the next day.

MUSSOLINI REPUDIATES ANTI-SEMITIC POLICY

He Regrets That Fascism Takes That Aspect Anywhere—Move to Purge the Party.

ROME, Nov. 29.—In a talk today with the chief rabbi of Rome, who complained that anti-Semitic parties abroad were pretending to model their activities on Fascista principles, Premier Mussolini denied emphatically that the Italian Fascista Government, ever pursued, or contemplated, an anti-Semitic policy.

On the contrary, he regretted that anti-Semitic parties abroad should seek to exploit for their own ends "the charm which Facism exercises throughout the world."

MILAN, Nov. 29.—A warning to "disgruntled members of the Fascista Party" is given by the Popolo d'Italia in an article today. Urging them to return "within the discipline of the party," the article says:

"Discord within the party cannot be tolerated. Those who provoke discord will be picked out, just as the Socialists and Communists were. Fascisti must feel the great responsibility that the rise to power means to them. It is time to awake and rid ourselves of the delinquents who infest our ranks."

ZEPPELINS TO KEEP PLANT IN GERMANY

Friedrichshafen Works Will Not Close Down, Airship Company Now Declares.

FRIEDRICHSHAFEN, Germany, Nov. 29.—The agreement between the Zeppelin Company and the Goodyear Tire and Rubber Company, recently announced, does not provide for the closing of the plant here, where the great German airships were constructed prior to and during the war, the Zeppelin Company declared today. The announcement was made in refutation of reports that the workshops would be transferred to America.

Under the agreement, it is declared, the Goodyear Company will furnish capital and undertake the technical management of the Zeppelin concern, which will continue to operate here under the terms of the London Treaty.

The official statement given out by the Goodyear Company early this month said that a new company, subsidiary to the Goodyear, would shortly be organized to manufacture airships. The company would be managed and controlled by Goodyear, and the Zeppelin interests would receive a minority interest in the company in exchange for their patent rights and the services of their technical staff.

A Friedrichshafen dispatch in October said the workmen engaged in building the ZR-3 for the United States were delaying work to make the job last as long as possible, as the great sheds would be destroyed after the craft was completed. The Treaty of Versailles provides that the capacity of airships built in Germany may not exceed 30,000 cubic meters. Craft of this type are suitable only for short journeys.

FRENCH DEPUTIES WANT TO BROADCAST DEBATES

But Owners of Radio Sets Say They Prefer to Hear the Eiffel Tower Concerts.

Copyright, 1923, by The New York Times Company.
Special Cable to THE NEW YORK TIMES.

PARIS, Nov. 29.—A Deputy of Ariège has started a hot controversy in the French capital by demanding that the Chamber discourses be broadcast by the Eiffel Tower Wireless Station. The French Deputies with the same retirement exhibited by their American confreres who put their entire constituencies on the mailing list for the Congressional Record are frankly in favor of the innovation.

The amateur wireless fan is inclined to think otherwise, however. If the debates were in the morning he could close up the receiver and let the vibrations of the Deputies go singing into space. But they coincide with the Eiffel Tower's ragtime concert. He refuses to give up one of the best arguments for owning a wireless set and is voicing his protest loudly.

The Chamber may have its way but if it does it can be assured it will not increase its audience unless the discourses should by chance reach Mars or some other neighboring planet.

FRENCH GIRL WINS SUIT.

Court Modifies Rule on Breach of Promise and Awards Damages.

Copyright, 1923, by The New York Times Company.
Special Cable to THE NEW YORK TIMES.

PARIS, Nov. 29.—The Nice Court has just awarded 8,000 francs to a jilted young woman, not because the breaking of an engagement is an offense, but because it may be prejudicial to a young woman's securing another offer of marriage.

In the case in question the couple were engaged in 1912. From that year onward the marriage was put off regularly despite the fact the bans were twice published. Not until last year did the young swain definitely break the engagement. The girl immediately brought suit for 50,000 francs.

While denying the principle that the rupture of an engagement can serve as a basis for civil damages the Court found for the plaintiff, declaring "A broken engagement may become the source of grave prejudice when it occurs without legitimate reason" and that "a fiancée of ten years undergoes material and above all moral damages because of the resulting discredit and the difficulty which she will encounter in finding a husband in the future."

3 HELD IN $3,000 ROBBERY.

Accused of Breaking Into Safe in Third Avenue Store Nov. 16.

The electrical supply store of William Dustman, 1,263 Third Avenue, was entered by robbers in Nov. 11, who ripped open a safe and stole $3,000 worth of Liberty bonds. The robbery became known when three men were arrested by Detectives Solomon and Moran of the East Sixty-seventh Street Station in a furnished room at 270 West Thirty-seventh Street.

Arraigned before Magistrate James M. Barrett in Harlem Court charged with burglary, the prisoners described themselves as William Miller and William Healy, 26 years old, both of the West Thirty-seventh Street address, and Harry Howell of 40 West Forty-seventh Street. The detectives told the court all but $200 worth of the stolen bonds were found in the room where they made the arrests. The prisoners were held without bail for examination tomorrow.

PARDONED SPY SAILS FOR HIS FATHERLAND

Lothar Witzke Leaves in U. S. Army Shoes, Pleased With Prison Treatment.

KEPT WATCH ON OUR CAMPS

Was Captured on Mexican Border and Sentenced to Life—Refuses to Discuss Activities.

Lothar Witzke, a German spy sentenced to life imprisonment during the war, who recently was pardoned by President Coolidge, sailed for home yesterday on the Albert Ballin of the Hamburg-American line. As he was in the Government service at the time of his capture, Witzke's passage was paid by the German Government, it was said. His release was brought about by Dr. Otto Wiedfeldt, German Ambassador.

Employed as a spy along the Mexican border, Witzke was arrested and convicted of espionage near the military encampment at Nogales, Ariz. It was alleged that he had obtained information regarding the numbers, resources and operations of the American troops.

Witzke, who was wearing a pair of United States Army shoes when he sailed, said that he had been treated kindly at the Federal Prison at Leavenworth, Kan. His regular hours there, he said, had kept him in excellent health. He said he did not expect to return to the United States.

At Leavenworth Witzke was trained along mechanical lines and filled the position of chief engineer of the penitentiary power house. He smilingly said he might continue this trade. He had no comment to make on his war-time activities.

Siegfried Wernen, director of the Werner Steel Works at Düsseldorf; Mrs. Hazel Jessen, wife of the American Consul at Berlin, and Mrs. Harold F. Geiger, whose husband is military attaché at Berlin, were among the other passengers on the Albert Ballin.

200 MEXICAN REBELS IN ATTACK ON TOWN

Agrarian Disorders Break Out in Hidalgo—Troops on Move in San Luis Potosi.

Copyright, 1923, by The New York Times Company.
Special Cable to THE NEW YORK TIMES.

MEXICO CITY, Nov. 29.—A group of rebels has attacked Tentango de Doria, a town situated near Pachuca, in the State of Hidalgo. They failed to capture the town after two hours' fighting and the rebels, estimated to number 200, retreated.

The rebels are believed to be headed by the Vera Cruz leaders who belong to the Agrarista Party.

The attack on Tenango took place at the same time as the arrival of the Governor of the State of Vera Cruz, Colonel Tejada, at Pachuca to visit the Governor of the State of Hilago to confer on eliminating the small bands which are invading both States.

Excursions of bandits in Vera Cruz and Hidalgo are due to differences with the land owners, who are against the President's agrarian policy. Vera Cruzanos, under Colonel Tejada, favor the extension of the agrarian system as practiced in Vera Cruz to all States of the republic.

The State of San Luis Potosi is again in the limelight. General Cedillo, backing Congressman Manrique, the defeated candidate for the Governorship, is marching on Matehuala, a city of San Luis Potosi. Cedillo is heading a strong force which is determined to place Congressman Manrique in the Governorship.

Telegrams directed to the Secretary of Gobernacion by prominent business men complaining against continued disorder in that State due to the claims of two candidates, were answered with the statement that the Federal Government had not recognized either as legally elected Governor.

PROPHECY ALARMS JAPAN.

Expert Predicts Another Great Earthquake Within 20 Years.

TOKIO, Nov. 10 (Correspondence of The Associated Press).—Earthquake prognostigators are causing the hair of the people of Japan to stand on end again. Dr. Omomura of the Niigata Meteorological Observatory, considered next to the late Dr. Omori the greatest authority on the origin of earthquakes, has predicted that Japan will be visited by another great and destructive shock within twenty years. This, he says, will centre around the Shinano River in Northwestern Japan.

The statement from the observatory adds:

"The deplorable fact is that in the present state of seismological developments there is no foretelling the exact date the visitation will come. The region mentioned had within the last century an earthquake as serious as the recent one in Tokio and Yokohama. The towns suffering were Nagano, Sado and Sanjo."

TRAIN WRECK LAID TO DEAD ENGINEER

Running by Signals Caused Georgia Collision and Injuries to Nearly 40 Passengers.

COLUMBIA, S. C., Nov. 29.—The final casualities in the rear-end collision between the Southern Railway's Kansas City special and the Louisville and Nashville's "Southland" at Nahunta, Ga., last night, are one dead and nearly forty injured, according to reports received today at the office of the Southern dispatcher here.

John H. Evans of Macon, engineer of the Southern train, was dead or killed when his locomotive crashed into the rear-end of the "Southland" while the latter was at a standstill, preparing to cross over to another track.

Members of the crew of the Southland believe he was dead before his locomotive hit the Southland. They say he hurled his train over torpedoes and past flare signals placed to protect his train in making a detour.

Among the injured was N. H. Porter of New York, whose right leg was slightly bruised.

FIVE KILLED, 5 INJURED IN LOUISIANA STORM

Family Is Wiped Out and 25 Houses Are Wrecked—Ten Inches of Rainfall.

HOUMA, La., Nov. 29.—Five persons lost their lives, five were injured and heavy property damage resulted from a storm which swept the little Caillou Bayou section, sixteen miles south of here, last night.

The family of Ralph Guidry was wiped out, Mr. Guidry, his wife, 10-year-old son and 12-year-old daughter being killed when their home was wrecked. The fifth death was that of Katherine Brunet, aged 12, who was drowned when a houseboat was overturned. Her parents escaped.

Approximately twenty-five houses were wrecked, including the Lacache School. Crops were badly damaged by rain which accompanied the storm, the Weather Bureau reporting ten and one-half inches of rainfall between 8 A. M. Wednesday and 8 A. M. today.

NEED FOR EXECUTIVES.

Industrial Board Says 200,000 Jobs Must Be Filled by 1930.

A joint committee on engineering education, organized among business and educational leaders by the National Industrial Conference Board, 10 East Thirty-eighth Street, at meetings here has made plans for filling the requirements of business for trained young men capable of holding executive jobs. In an announcement yesterday the board said that industries were confronted with the necessity of filling by 1930 at least 200,000 new places of responsibility that were now unknown. There were available in technical schools now only 50,000 students, it was said. In its report to the board the committee said:

"What is likely to be the situation in 1930? American industry may need 400,000 more persons for positions of responsibility in 1930 than it used in 1920. This is in addition to the replacements necessary. The reason for this growth in the demand for experts and leaders is the change of methods by which industrial work is being performed, which change consists mainly in the development of corporations, in the increasing use of machinery, power and other labor-saving devices and in the elaboration of methods of control in production and distribution."

To the problem, the committee found, was to adapt the education of those who were to direct industry to the ever-changing conditions of industry itself. The needs of the next generation should be considered in the educational plans of today, the committee added. The industrialists on the committee were convinced that the opportunities for the youth of the country were greater today than ever before.

OLD TIMERS RACE IN PRISON.

Show Up Well, Following Gland Transplanting Operations.

SAN QUENTIN, Cal., Nov. 29.—Old men, inmates of the State Prison, who apparently have been rejuvenated by means of gland transplanting, proved keen rivals for younger men today in the prison's sixteenth annual Thanksgiving Day field events.

John Pearson, aged 70, star sprinter and one of those who have received new glands through surgery, finished second in the fifty-yard dash in which there were several participants, all younger than Pearson. Max Starr, aged 50, won the race.

"Chief" Evans, an Indian, won the 100-yard dash and the low hurdles event.

"Frenchie" Obligato won the prison pie-eating contest for the second successive year.

Several San Quentin prisoners have recently undergone gland transplanting operations, voluntarily making the experiment. Most of the operations were pronounced satisfactory.

TO AID SERVICE MEN.

Twenty-three Organizations to Meet to Foster Hospital Work.

A meeting to stimulate public interest in better hospitalization of disabled soldiers and adequate retirement for disabled emergency officers will be held Saturday evening, Dec. 8, at 8 o'clock, at Town Hall. Twenty-three organizations of service or welfare aims will cooperate at the meeting.

The speakers will be United States Senator Burnam, Representatives Langley of Kentucky and La Guardia of New York, Brig. Gen. Frank T. Hines, Director of the Veterans' Bureau; A. Fitzroy Anderson, Secretary of the Citizens' Committee of America, and Captain Charles Nungesser, famous French ace.

JEWS FLEE RUSSIA FROM OGPU TERROR

Riga Hears That Archbishop Hilarion, Tikhon's Assistant, Has Been Arrested.

ARCHIMANDRITE IS SLAIN

Papal Mission May Quit Moscow as a Result of Ogpu Agent Being Forced on It.

Copyright, 1923, by The New York Times Company.
By Wireless to THE NEW YORK TIMES.

RIGA, Nov. 29.—Jews are arriving here from all parts of Russia, driven out by the new campaign of terror which the newly formed Ogpu is conducting.

It is reported today that Archbishop Hilarion, Patriarch Tikhon's assistant, with numerous others of the Patriarch's adherents, have been arrested. Ostensibly the Archbishop's offense is that in an appeal to the people he deprecated the holding of religious debates in churches, declaring they often led to blows and bloodshed, and contending that politics were the layman's evil and had nothing in common with the true faith.

The Soviet Government, which has repeatedly violated the agreement with the Papal Mission in Moscow, recently insisted on the admission of an agent of the Ogpu within the premises of the mission. The mission vainly protested and, according to today's news, Father Walsh, head of the mission, has left Moscow for Rome.

Events bear out the assumption that the Bolsheviki are forcing the foreign clergy to leave Russia before they begin their religious trials.

Ruffians invaded the Archimandrite Nikolas Grabianaky's cell at the Pechersky Monastery, in Kieff, and murdered the Archimandrite.

Arrests and executions continue to increase in various parts of the country. The tribunal at Perm has condemned Timofeieff to death for serving under Koltchak. At Ufa another tribunal has condemned five persons for similar offenses.

Reports from Moscow in regard to the Kieff conspiracy state that among those implicated are several professors whom the Soviet intends to shoot. The actress Aksarina has been sentenced to three years' imprisonment for jeering at Soviet demonstrations in Kharkoff.

Early this month the Political Bureau of the Soviet Government created a new supreme Cheka, which, designated by its Russian initials of O. G. P. U., has become translated as the Unified State Political Department. The decree creating this new institution proclaims that it has supreme power for combatting political and economic counter-revolution, espionage and brigandage throughout all the territory of the Soviet Republics.

ARISTOCRATIC NOSES LATEST FAD IN BERLIN

It Takes $500 and Three Days in Hospital to Have One Trimmed by Fashionable Surgeon.

Copyright, 1923, by The Chicago Tribune Co.

BERLIN, Nov. 29.—A craze for aristocratic noses is a new fad in Berlin. It costs only $500 and three days in the hospital to have a nose trimmed to the latest style.

One of the most fashionable facial surgeons in Berlin is working night and day to supply the new demand. He has made over the noses of a few score of post-war profiteers.

By the new method the fashionable surgeons do not touch the outside of the nose at all, but cut entirely on the inside. Satisfaction is guaranteed.

LIVING COSTS STILL SOARING

Fifty Per Cent. Above Last Week's Standard Figure in Berlin.

Copyright, 1923, by The New York Times Company.
Special Cable to THE NEW YORK TIMES.

BERLIN, Nov. 29.—Official index figures for the minimum standard cost of living for the week is 1,585,000,000,000 times the pre-war cost. This standard minimum living cost increased 50 per cent. over the preceding week.

Berlin is suffering from the most acute paper mark shortage. Many Americans are literally walking the streets of Berlin trying to part with real money dollars in return for worthless marks, but bootleggers have all taken to cover and there are no offerings.

BERLIN, Nov. 29.—Unemployment in unoccupied Germany showed a further increase for the first fortnight of November. About a quarter of a million persons were added to those already without work.

BRITISH BAN BERLIN EDICT.

Won't Permit in Their Zone Decree Dissolving Two Parties.

Copyright, 1923, by The New York Times Company.
Special Cable to THE NEW YORK TIMES.

BERLIN, Nov. 29.—In Solingen, the famous cutlery manufacturing town in the British zone of occupation, the military authorities have forbidden publication of General von Zeeckt's recent decree dissolving the Communist and anti-Semitic ultra reactionary Deutsch Volkische parties. Importance is attached in Berlin to this action.

In the unoccupied parts of Germany General von Zeeckt's ordinance is being successfully executed. In Berlin the Communists are on the run. In Bremen today the military authorities confiscated the tangible assets of the anti-Semitic reactionary party.

GERMANY ARMING, LONDON IS TOLD

Continued from Page 1, Column 7.

been telegraphed textually by its London representatives. Yet we fancy that War Office no more than Foreign Office would admit parentage of this freak offspring. From whom, then, can it have sprung?

"If the army is reduced to the stipulated figure of 100,000, the number of more or less trained men is infinitely greater. Although Napoleon I. was able to limit the Prussian army to 42,000 men in 1808, he was unable to prevent their having six times that number of trained men five years later, and in spite of the explicit conditions laid down in the disarmament clauses of the Versailles Treaty it must be admitted that complete personal control of the manhood of one nation by another is likely again to be proved an impracticable aspiration."

The Cologne correspondent of the Paris Journal says:

"Germany is preparing for a revenge war. This sums up the situation in a few words. But despite efforts of recent months Germany is not yet quite ready to make war."

The Journal asserts that Germany began casting off the Versailles Treaty and arming herself in October, 1922, three months before the Ruhr occupation.

LONDON, Nov. 30 (Associated Press).—The news item sent out by Reuter's declares the British are concerned over the situation and its bearing on the peace of Europe. It reads:

"Disturbing information concerning the extent to which Germany is recruiting and rearming has been received by the British Government. Although the view is taken officially that this information reveals potential rather than imminent danger, the British authorities are frankly concerned over the situation and its bearing on the peace of Europe.

"It is known that rapid military training of large numbers of men in excess of the Versailles Treaty stipulations has been progressing. This, it is declared, is more than even the case since the allied military control ceased nearly a year ago. Recruiting has been especially active in Bavaria, where the security police have been engaged in manoeuvres with the army. The training of students also is in constant progress. Hitherto all attempts to induce Germany to produce recruiting returns in order to enable the Allies to check up the paper strength of the German army at any given moment of inspection with the number of recruits actually trained have been unsuccessful.

"Recent information from British observers in Germany shows that more men than ever are being trained, and that the police and military societies, the regimental associations and the student organizations are all bigger than ever. British officials here, however, feel that Germany is not able at present to arm the large number of men she is training, in the event of mobilization, with the necessary artillery, owing to the French being in possession of her principal industrial and munitions area in the Ruhr. But it is also known that close relations have been cultivated by the Krupps with Russia and Sweden. Whether these relations are concerned with the manufacture and supply of guns it is not yet possible to say.

"It is also pointed out that up to the time the allied control was relaxed the Allies had not succeeded in getting at most more than half the rifles in the country. Little doubt is entertained by British officials that the small arms factories in Thuringia and elsewhere are turning out lines and the necessary cartridges on a large scale."

GIVES SECRET PROOF OF LUSITANIA GUILT

Continued from Page 1, Column 5.

Copyright, 1923, by The Chicago Tribune Co.

PARIS, Nov. 29.—André Tardieu in the Echo National views the German war menace with alarm, comparing the German preparations with the American military achievement during the war.

M. Tardieu points out that Germany has been preparing armaments and men undisturbed for fourteen months.

Germany is buying war materials from the United States such as cotton and copper, M. Tardieu says. Germany in 1923 bought more copper from the United States than any other nation and twice as much as France.

Lusitania were made public it would create a sensation despite the fact that there has been no doubt in the public mind that the act of the commander of the German U-boat was ordered from Berlin.

Whether such evidence, in its completeness, will be made public by this Government for months or years, remains to be developed. Efforts to obtain from the Mixed Claims Commission, or American agents appearing before it, in the presentation of this Government's contention for the payments of damages for the Lusitania losses sustained by American citizens, have met with the declaration that the evidence referred to in the Bonynge brief is confidential.

Full Damages Demanded.

The Bonynge brief was filed on behalf of twelve life insurance companies presenting claims against Germany for losses suffered as a result of amounts paid on insurance policies of Americans killed in the sinking of the Lusitania. The argument says further:

"The rule which Germany seeks to lay down in construing its note of Feb. 4, 1916, is arbitrary, anomalous and without precedent or basis in law, justice or equity. But the Government of the United States cannot and will not for one moment admit that the real and only measure, source and basis of liability of Germany for the Lusitania is the note of Feb. 4, 1916.

"There is as little basis for the German contention that there can be no recovery for American property losses in the Lusitania disaster as there is for the German contention that in order for the pre-war claims of American nationals to be allowed they must be based on acts of the German Government or its agents in contravention of the law of nations or acts for which an obligation to make compensation exists under the law.

"It is clear that Germany is liable under the Treaty of Berlin for pre-war, as well as belligerent, losses suffered by American nationals with respect to their persons or property as a result of not only the submarine activities of Germany, but of other acts of the German Government or its agents, whether or not such acts constituted a violation of international law. The treaty clearly contemplates that compensation should be paid for losses which are the result of acts not necessarily in violation of international law, or acts for which no obligation to make compensation exists under the law.

"It was the purpose of the United States in making the Treaty of Berlin to place American nationals, with respect to damages to their persons or property, in the same position as that given to the nationals of all the allied and associated powers for the entire period of the war; to make it certain that Germany would render compensation for the losses sustained by American nationals through her acts during the period of neutrality."

THE RISK

The Owner who lets his building contract without regard to the contractor's experience runs the risk of having to pay heavily for his own!

THOMPSON-STARRETT COMPANY
Building Construction

"A tall glass —a lump of Ice —a spiral of lemon peel—and a cold bottle of Anheuser-Busch Ginger-ale—makes the smackinest horse's neck—you ever supped, gurgled or embraced. Try it!"

This is the traveling electric sign that halts traffic at Broadway and 42nd St. Obey that impulse—just be sure for good health's sake the lump of *Ice* is clean, pure Knickerbocker.

Knickerbocker ICE Company

A Mutual Bank Without Stockholders and Entirely Owned By Its Depositors

Banking by mail.

Checks, Drafts, Money Orders, etc., accepted for collection.

Interest allowed even though your account is closed between dividend periods.

A full month's interest allowed on deposits made within the first three days.

An organization eager to serve the depositor.

Assets Exceed $263,000,000

EMIGRANT INDUSTRIAL SAVINGS BANK
51 CHAMBERS STREET
NEW YORK

ADVERTISEMENT.

MELACHRINOS do more than give constant pleasure to the smoker—they surround him with an atmosphere of good taste.

ORIGINAL MELACHRINO
"The One Cigarette Sold the World Over"

SCHANZ INC.
MEN'S TAILORS
14 EAST 40TH STREET

OVERCOATS AND ULSTERS
BUSINESS SUITS DINNER SUITS
READY FOR WEAR
LENGTH OF SATISFACTORY SERVICE REVEALS THEIR UNUSUAL VALUE
ALSO MADE TO MEASURE

H. Sulka & Company
512 FIFTH AVENUE—AT 43D STREET

HOLIDAY OFFERINGS

Gifts of Exceptional Character may be selected from our wide varieties of Handsome French Silk Neckwear, Handkerchiefs, Mufflers, Robes, Etc.

ILLUSTRATED BOOKLET ON REQUEST

BALDWIN ASCRIBES WOES TO OUR TARIFF

Pictures to Voters of Bradford Its Blasting Effect Upon Their Woolen Trade.

WAR ON AMERICAN COTTON

Derby Urges Protection to Enable Australia to Raise Enough for British Consumption.

Copyright, 1923, by The New York Times Company.
Special Cable to THE NEW YORK TIMES.

LONDON, Nov. 29.—This was a day of feverish campaigning by most of the principal speakers of the various parties. Ex-Premier Lloyd George continued his Lancashire tour, appealing to the cotton-spinners to reject protection. Premier Baldwin, in the woolen goods manufacturing district, pictured the effects of the American tariff upon the unprotected industries of that region. Lord Derby urged Lancashire voters to accept a tariff to enable the Dominions to free England from its bondage to American cotton.

The assembling of a crowd of between 30,000 and 40,000 persons in the Town Hall Square of Rochdale was the outstanding feature of ex-Premier Lloyd George's tour of Lancashire today. An elaborate series of amplifying devices carried his words to all. The townspeople gave him a great reception when he appeared, but it was evident that they were not undivided in their views.

The microphone which he held in his hand gave rise to an amusing incident. He was developing his anti-protectionist argument from the history of Lancashire.

"John Bright's victory was a Lancashire victory," he declared, and then remarked in an aside: "What about Cobden? Was he a Lancashire man?" The aside was heard all over the square and a great roar of laughter intimated to the speaker what had occurred.

Baldwin on the Fordney Tariff.

"This is a mischievous instrument," he commented. "I wondered if you heard it."

Premier Baldwin addressed a large meeting tonight at Bradford, the centre of the woolen trade, and dwelt on the effects of the Fordney tariff.

"On the first nine months of this year," he said, "we have been importing and refinishing wool fabrics at the rate of only about one-third of the period immediately preceding the war. Our exports of worsted tissues have fallen to only a little over two-thirds of the pre-war rate, and the fall has mainly been in the demand from the United States, where you have suffered in common with so many industries of our country from the direct effects of the Fordney tariff." Later in his speech Mr. Baldwin said:

"The Fordney tariff in America has placed a special duty on Nottingham machine-made lace of 60 per cent. The French tariff has been quadrupled. Germany has prohibited the importation of lace because it is a luxury. I am told that the average wholesale price of foreign lace is about 60 per cent. of that of English manufacture of comparable quality."

Speaking at an overflow meeting, Mr. Baldwin repeated his argument for drastic and radical measures to remedy the loss suffered by the home market owing to unfair foreign competition. Reparations might or might not be a good thing, he said, but he cared a great deal more about the employment of his own people than he did about getting reparations. It would have been perfectly easy for him to sit down in 10 Downing Street with his £5,000 a year and piffle with unemployment year after year, but that would not have been a straight game; so the Government made up its mind it must consult the country and see if it would give it a weapon to fight unemployment. He appealed with perfect confidence to the verdict of the country. If he was beaten he was not going to complain, and he was not going to write articles for the Hearst press in America; he would stay at home and do his best to mend the broken crockery.

Derby for Dominion-Grown Cotton.

Lord Derby, speaking at Rawtenstall, in Lancashire, said today:

"We are suffering from loss of markets, owing to foreign tariffs and also to the high price of cotton. Because of a certain kind of cotton we are entirely in the hands of America."

He said that Mr. Bruce, the Australian Prime Minister, recently told him that, granted capital and more labor, he saw no difficulty within a few years in marketing in this country a million bales of Australian cotton suitable for use in the Lancashire cotton mills.

"If ever there was a case of throwing bread upon the waters," Lord Derby continued, "here is a case for Lancashire men consenting to a tariff which would enable cotton to be grown in Australia to that extent at a price infinitely less than the price of today, and yet which would be remunerative to the grower."

London Times Appeals for Premier.

The London Times repeats its appeal to the electorate to return Premier Baldwin to power with a strengthened hand to deal with the European situation. After declaring that the situation is critical, it says:

"Since the first need of Great Britain is peace in Europe, we require a Government that will possess incontrovertible authority to defend and to uphold wisely, unprovocatively and with unfailing consistency the British point of view. We need a Government that by displaying both firmness and tact will heighten British prestige, will save us from every semblance of ignominious servitude and will extend the area of peaceful co-operation in Europe. This country has had very bitter experience of the contradictory and confusing enterprise of Mr. Lloyd George, who has less right than anyone to throw the blame for the present terrible confusion upon France. To unravel this fearful confusion and to determine the right British attitude to those incredible distortions of the peace treaty which have now been practically embodied in the geographical configuration of the new Europe is the first task of a British Government concerned with British interests.

"In our opinion the enforced separation of a great and wealthy area from Germany and the artificial creation of a new political unit in Europe is fraught with dangerous political and economic consequences for Europe and Great Britain. No good can possibly come of slurring over this startling new fact. This country is certainly not by forethought, by instinct or by any whim hostile to France, but in the last resort it is determined to defend and to assert British interests, and it would certainly welcome the slightest real indication that France is prepared to take into account British interests and British desires.

"The great need at the present moment is that the British people should have a Government fully empowered to express its real will and to deal firmly with the new situation."

Flood of Campaign Speeches.

LONDON, Nov. 29 (Associated Press.)—With election day only a week ahead, the political campaign is growing in intensity. The chief candidates for parliamentary seats are making daily an astounding number of speeches to their constituents, with Ex-Premier Lloyd George easily the leader among them, having a record of some fifteen addresses daily in his whirlwind tour.

Mr. Lloyd George is easily the most provocative of the election orators and accordingly is being favored with the greatest amount of opposition from hecklers. The meetings of Lord Birkenhead and Mr. Churchill also always prove most lively and sometimes rather noisy, and even disorderly, Mr. Churchill has been constantly in hot water with his opponents because of his connection with the ill-fated Gallipoli operations in the World War, being called on by the hecklers to defend his position. These attacks are considered in some quarters as due laregly to the fact that only recently the former First Lord of the Admiralty published his book on the war.

"Nothing was done in that expedition without the approval of the whole Cabinet," is Mr. Churchill's answer to these critics. "The Royal Commission appointed to investigate the matter sat for six months, and in the whole of its findings there is not one word of criticism or detraction of myself. If the Dardanelles had been forced, the war would have been ended in 1916."

Churchill Defends Gallipoli Record.

Further, Mr. Churchill says he is proud of his share as First Lord of the Admiralty in the Dardanelles campaign, and he is also proud of his having forced the adoption of the use of tanks in the war in the face of extreme opposition. If the orders he gave in connection with the Dardanelles had been carried out, he says, the British fleet would have got through without difficulty.

Mr. Churchill has been fierce in his attacks on the Labor Party and the proposed Capital levy, while Lord Birkenhead persists in his gibes at the League of Nations.

Today, at Ashton-Under-Lyne, Lord Birkenhead asked the question: "Does any one believe the whole of human nature will be altered and that all controversies will be settled by the League of Nations?" And answered the question himself with the statement: "If you lend yourselves to that folly you will be in the same position as the Liberal leaders in 1914, when their blindness and folly nearly destroyed their country and the empire."

Discussing Great Britain's European policy, Lord Birkenhead insisted on the necessity of accepting the French policy for some time to come if Great Britain wished to avoid a quarrel with France. He predicted that there would be no improvement in the European situation for four or five years to come.

CHALLENGE ANSWERS GIBE AT LADY ASTOR

She Offers £500 to Any One Who Proves That Slums Increase the Astor Fortune.

Copyright, 1923, by The New York Times Company.
By Wireless to THE NEW YORK TIMES.

PLYMOUTH, England, Nov. 29. — No election campaign in the country is so diverting as Lady Astor's battle against socialism. She is now entering upon a whirlwind canvass, with seven or eight meetings daily. She addressed four this evening. The women of her constituency are tumbling over one another to attend them, and no hall can accommodate the great audiences she is drawing. Some of her political opponents are still bringing against her the charge that she and Lord Astor derived their money from slums, and she has offered £500 to any one who can prove it. No one has yet claimed the money.

Today a message signed "Women of England" was received here. It said: "Whatever is Lady Astor's party, for heaven's sake, let the people of Plymouth send her back to Parliament. The women of the country cannot spare her."

This message was read tonight by one of the leading lecturers on social problems and economics in the country, who urged the women of Plymouth to settle all their party differences and send the woman member of Parliament "whom we have learned to trust and love" back to the House of Commons. Lady Astor in her daily rounds is encountering violent abuse and insult and relates how one woman, "with hate oozing from her face," shouted at her: "If you're not very careful you will go to Heaven!"

Tonight at meeting while three times as many people were outside as inside she acceded to a request not to disappoint those who could not get in and promptly climbed on top of a motor car and in that perilous position, with Lord Astor and a couple of burly policemen ready to catch her if she fell, she urged the crowd to give her such a smashing victory that nobody would ever try again in Plymouth to put the Red flag above the Union Jack.

PLYMOUTH, England, Nov. 29 (Associated Press).—Lady Astor is carrying on a very lively campaign for re-election to Parliament, and her meetings are so crowded that she often has to struggle to reach the platform, on which she is usually subjected to brisk heckling, to which her quick and sharp answers afford much amusement and keep her hearers in good temper. At a meeting today, in which she sought to show the impracticability of the proposed levy on capital championed by the Labor Party, Lady Astor said:

"They say, tax the rich. Well, the rich are being taxed, alive and dead, and it's quite right. One reason why death duties are better than a capital levy is that all the millionaires don't die at once."

The speeches Lady Astor is making are centring largely on social reforms, especially those on behalf of women and children. Today one heckler asked: "What will you do when you die?" Amid laughter and cheers Lady Astor retorted: "I am going to send you my son."

This was a reference to her speech when she was first elected to Parliament, when she declared she would hold her seat until her son was old enough to be a candidate.

ROBBERS CARRY OFF SAFE.

More Than $1,700 Stolen in Series of Store Burglaries.

Burglars apparently specializing in grocery store robberies stole safes containing more than $700 from four stores in Brooklyn and Long Island villages Wednesday night or early yesterday morning. Safes containing $1,000 were stolen from chain stores on Long Island on Monday night, it also was reported yesterday.

The 600-pound safe of the H. C. Bohack Company's grocery store, at Avenue L and East Ninety-fifth Street, in the Canarsie section of Brooklyn, was discovered yesterday in a vacant lot four blocks away, at East Ninety-third Street and Avenue N. It had been forced and more than $200 taken. The safe was discovered shortly after a patrolman, passing the store on beat, had found the door open.

Burglars opened safes in the Thomas Roulston Stores at Oceanside, Baldwin and Farmingdale, L. I., early yesterday or late Wednesday night, and made away with $500. Safes in the Roulston, H. C. Bohack and Sheffield Farms stores in Valley Stream, L. I., were robbed Monday of a total of $1,000.

The Oceanside store window was jimmied and $125 taken from the safe after it had been carried half a mile to Foxhurst Road. The Baldwin store was entered by a rear door, but the amount taken was not known. These two towns are close together, but Farmingdale is fourteen miles away. In the latter store a window was jimmied and $312 stolen after the safe had been carried to a point between Central Park and Hicksville. The safes, which were small, were battered in, apparently with a hammer.

HOLD UP SOVIET PLANES.

Latvians Seize Parts of Machines Sent Via Germany.

Copyright, 1923, by The New York Times Company.
Special Cable to THE NEW YORK TIMES.

RIGA, Nov. 29.—The custom house has detained a consignment of Fokker fighting airplane parts in transit through Germany to Russia.

The consignment arrived in Lithuanian railway cars and had passed through Lithuania without arousing suspicion.

Soviet Russia is still making extensive purchases of fighting airplanes abroad. These are generally flown direct from Germany, while airplane parts go by ship.

This is the first known attempt to deliver such articles by rail, and it probably was due to the freezing of the Gulf of Finland.

"DANCE MACHINE" DELIGHTS MOSCOW

Ballet by Bizarre Acrobatics Simulates the Working of Machinery.

A HUMAN WHEELBARROW

One Young Man Trundles Another by His Legs, Girl Representing a Load of Pig Iron.

By WALTER DURANTY.

Copyright, 1923, by The New York Times Company.
By Wireless to THE NEW YORK TIMES.

MOSCOW, Nov. 29.—One of the queerest shows ever put on the stage is "The Dance Machine," now being given at a small Moscow Theatre. It might more appropriately be called "The Dance of the Machines," for that is what it is—an attempt to portray by human dancing the rhythm and movement of machines in a factory. Incredible as it sounds, the attempt is reasonably successful. Several numbers do convey the illusion of whirling, throbbing machinery to a remarkable degree.

New Russia has already produced the remarkable Lukin ballet, in which naked young men and women, with faces of abysmal gloom, contort themselves in order to "interpret the meaning of a musical composition by rhythmic movement of the human body," as Lukin puts it. But "The Dance Machine"—whose creator, by the way, is a former Austrian Baron named Vorreger—makes Lukin's ballet look as old as "Salome."

The first number, called "The Train," opens with an elderly citizen, clad as a porter, making a noise like the first of the three bells which announce a Russian train's departure. Various travelers—peasants, a woman student and finally a young woman Communist in a black leather coat, skirt and high boots—amble on the stage. Meanwhile the porter makes a noise like the second bell. The woman Communist and one of the students light cigarettes, and the old porter makes a noise like the third bell. The whole company stand in line, with the student and the Communist girl at the head, on a set of iron plates in the middle of the stage. Then the lights are extinguished and whistles and other sounds off-stage imitate the starting of the train. The company begin a slow shuffle on the iron plates, hurrying their movements as the train gets under way. The two cigarette smokers wave their hands; the sparks fly, and as the movement reaches its crescendo the effect upon the spectators is exactly that of a rickety little local rattling along over a rough Russian track. But here darkness helps the illusion, whereas the later numbers depend on movement alone.

A dozen youths, nude except for bathing drawers, trot briskly on the little stage, followed by four girls in white gymnasium shirts and black "knickers."

A whistle blows and, keeping time to jig-dance music, they form groups of three, four and five persons which look like the pyramids of a troupe of acrobats. The whistle blows again, and the dance machine begins. Arms wave, bodies are flung to and fro in regular oscillation, like machines in a factory. Rumbling, rattling, buzzing and whirring noises off-stage aid the illusion, and after the spectator's first astonishment is past one does begin to see the effectiveness of the mimicry.

The last number in particular, where instead of sixteen performers there are twenty-four—sixteen young men and eight girls—certainly gets the illusion across the footlights to the climax, when all the members of the troupe pile themselves in a criss-cross heap on the stage to signify the clearing up of the shop floor for the night.

American readers may find it hard to swallow the statement that a young man trundling another by the legs across the stage, the second man walking on his hands with a girl huddled on his back, can convey the impression of a load of pig iron in a wheelbarrow; but, taken with the rest of the machine movements, it fits in naturally enough and helps to heighten the general effect.

The show has been running here for several weeks, and the little theatre is always crowded. I noticed that the workmen among the spectators were a bit rowdyish at the start and evidently came thinking the whole thing pure farce. "The train" gave them something of a surprise, but they guffawed loudly at the first and second machine dance numbers. Then gradually their attitude changed, and by the end of the show there was not one who was not interested and attentive. In the last number a big fellow in the second row slapped his leg and cried excitedly: "God's truth! My machine works like that!" pointing at a group of four young men swinging two girls from side to side as if they wished to dislocate every bone in their bodies.

But you must see it to believe it.

PREDICTED GERMAN FALL.

Old Monk's Prophecy Also Calls for Ruhr Battle in Which Kaiser Dies.

Copyright, 1923, by The New York Times Company.
Special Cable to THE NEW YORK TIMES.

PARIS, Nov. 29.—Four centuries ago a German monk from the Suabian Province wrote these prophecies:

"About the year 1870 Germany will be formed into an empire. This empire will last about half a century. Then there will be a great war, which will last four years, in which all the civilized nations of the world will take part. This war will be followed by a truce of several years.

"At the end of the truce there will be a great battle on the field of Boueaux in the Ruhr between groups of eight nations. The battle will last for many days before the French, led by a white prince from Midi, finally triumph and assure a definite peace. In this terrible battle the German Emperor and his son will be killed."

The Eclair, which reproduces this old prophecy from a monastic manuscript, adds this comment:

"Well, anyway, the monk has been right so far. We can only wait and see."

ROOSEVELT SPURNS KLAN ENDORSEMENT

In Letter to Negro Association He Repudiates Reported Offer of Support.

CONDEMNED IT A YEAR AGO

Cites His Lincoln's Birthday Address Declaring Against Masked Activities.

Replying to a telegram sent by the National Association for the Advancement of Colored People of 69 Fifth Avenue, New York City, Theodore Roosevelt, Assistant Secretary of the Navy, has repudiated the support offered him by a Ku Klux Klan speaker at Freeport, L. I., recently. Mr. Roosevelt said he had declared himself against the Klan in a speech at the National Republican Club on Lincoln's Birthday last year.

"I have not heard one thing about the Ku Klux Klan endorsing me," wrote Mr. Roosevelt to Robert W. Bagnall, Acting Secretary of the colored organization. "I cannot conceive that it is so, because I came out flatfooted against them in a public speech at the National Republican Club on Lincoln's Birthday last year.

"The fundamental, underlying principle of Americanism is that men should be judged as men, and no distinctions made on racial or religious lines."

In his Lincoln's Birthday speech Mr. Roosevelt said in part:

"The word American has been soiled by being used by some groups for the purpose of furthering their brutally intolerant designs. Such a group is the Ku Klux Klan, who have banded together against certain creeds and races. Americanism never goes masked, and he who tells you it does, lies."

HAS HER MARRIAGE VOIDED.

Peekskill Girl Charged Earle Had Another Wife.

Special to The New York Times.

PEEKSKILL, Nov. 29.—The marriage of Eugene E. Earle to Miss Beulah Clearwater of Peekskill, in Peekskill sixteen months ago, has been annulled by Supreme Court Justice Joseph Morschauser, it was announced today.

Mrs. Earle charged that her husband had another wife near Rochester. He induced her to go to Connecticut after the ceremony, she said, and deserted her there.

Earle offered no opposition in court to his marriage to Miss Clearwater being dissolved.

Cartier
Fifth Ave. and 52nd St.
STATIONERY
Exclusive
FRENCH and ENGLISH
Note Paper
Christmas Cards
Wedding Announcements & Invitations
Designs for Monograms & Crests

Soft Gums

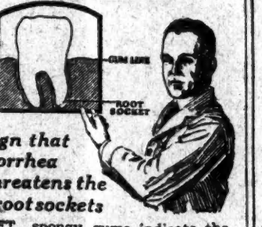

A sign that pyorrhea threatens the root sockets

SOFT, spongy gums indicate the beginning of pyorrhea. If neglected, the infection spreads from the gum tissue to the root sockets—the foundation upon which your teeth depend. Then the teeth fall out or must be pulled.

Pyorrhocide Powder is the dentifrice prescribed by dentists since 1908 as an aid in checking, as well as preventing, pyorrhea. It hardens soft, spongy gums—strengthens tender gums—corrects bleeding gums. It keeps the teeth white and clean.

Use Pyorrhocide Powder daily—see your dentist regularly—and you can avoid pyorrhea. The economical dollar package contains six months' supply. Alldruggists.

PYORRHOCIDE POWDER
keeps the gums healthy

Come! See!

The Puppet Parade Has Come to Town

Oh, a queer little band—of queer little folk—
With a hey! and a ho! and a dinny-din-din!
Swept right through the door of Macy's big store
A-rumbling-jumbling-tumbling in!

With a riot of color and magical scenes,
Enchanted flowers and rivers and sand,
Our story-book fairies just burst into life
And brought us a piece of Fairyland.

Oh! there's Ol' King Cole with his Fiddlers Three,
And Puss-in-Boots, and Jack and Jill,
And Goldy-Locks and the Three Gruff Bears,
And Rip Van Winkle asleep on the hill.

And poor Cinderella is tending the fire,
And oh, how her sisters make her cry—
But lo! tonight she will ride in a coach
And she'll be a princess by and by.

Poor Hansel and Gretel are lost in a wood—
But see how they laugh and jump with glee,
For here is a real little ginger-bread house,
And an honest-to-goodness Lolly-Pop Tree!

Take care, little children, take care, take care,
There's a wicked old witch a-hiding nearby,
And she's peeping from out of her ginger-bread door
With a wicked look in her wicked eye!

And here's the Old Woman Who Lived in a Shoe
(Just guess where her kiddies are having a pain),
And the Three Little Kittens who lost their mittens
Are happy because they found them again!

And there's Little Red Riding Hood, dressed in her best,
And Alice-in-Wonderland under a tree—
And there's Old Mother Hubbard and Gulliver, too,
Oh, there's everyone here, oh, hully gee!

There's everyone here in the Macy show,
So pack up your troubles and trample them down—
It's time to rejoice—yo-ho! yo-ho!
The Puppet Parade has come to town!

R. H. Macy & Co.
34th ST. & BROADWAY Inc. NEW YORK CITY

Deaf?

IF your hearing is impaired you owe it to yourself to investigate the NEW and IMPROVED Midget Receiver Phonophor,

WORN WITHOUT A HEAD-BAND

This tiny earphone is powerful enough to supplant larger and heavier circular receiver devices.

The small, flat transmitter is slightly over ¼ inch thick.

Aside from its revolutionary appearance this instrument is characterized by great power, clarity of tone and a total absence of buzzing and roaring noises, giving accurate reproduction of the human voice and musical sounds.

Demonstrated daily in our salesrooms and sold on trial.

Approved by Leagues for the Hard of Hearing.

American Phonophor Corporation
19 West 44th Street, Suite 314

Eliminating Self-Consciousness

From the moment you put on one of our winter suits or overcoats you experience an absence of the usual uncomfortable "feel of newness".

All the desired smartness of designing, well within the limitations of good form.

A practical service-giving overcoat for as little as $45. Other prices, if you so determine, up to $125.

BROKAW BROTHERS
BROADWAY AT FORTY-SECOND STREET
FOUNDED 1856

KU KLUX AND LEGION FIGHT AT MONUMENT

Continued from Page 1, Column 6.

Legion members withdrew to the baseball diamond in the park and there debated their course for a half hour. In the end they voted not to participate in the exercises unless the Klan wreath was removed.

Service Men Seize Wreath.

There was loud and angry disputing, a little knot of men who evidently belonged to the secret order insisting that their tribute remain. In the midst of the uproar two soldiers and a sailor dodged through the ropes, seized the wreath and tried to make off with it. The Klansmen dashed for them, other Legionnaires came up on the run and the struggle was on.

Most of the crowd was with the Legion, and here and there a man who seemed to be trying to make his way to the aid of the Klansmen was roughly handled. The local policemen tried to quell the outbreak by persuasion, but the fight was growing hotter when Colonel Wickersham climbed on the granite base of the monument and using that as a platform begged that both sides desist and suggested that as a compromise the wreath be deposited with him until the exercises were over.

Some one passed the tattered symbol to him and the Colonel descending leaned it against his leg and started the ceremonies. After that things proceeded quietly until it came Rabbi Landman's turn to make the last speech.

Tossing his overcoat to the lawn and baring his head, Dr. Landman, a man of medium height, about 40 years old, and wearing glasses, stood silent a second before the monument, then began:

"Fellow Americans: Never have I spoken those words with such deep emotion as at the present moment."

The voice of a young man named Wood suddenly burst on the assembly as he interrupted the speaker to shout: "My brother's name is on that monument; I want that Klan wreath put back there!"

There was an instant of intense quiet, the quiet of surprise at an unforeseen event, the hush of intense curiosity that comes over a crowd not knowing what will happen next.

Denounced Racial Hatred.

Then Dr. Landman, striding to the ropes and thrusting a finger straight at Wood, cried:

"I tell you that neither your brother nor any of those other boys whom we honor today died with America should be torn by racial hatred and religious conflict."

There was a burst of cheering, men who had stretched to their toes at Wood's shout, ready to fight once more to put the wreath in place, subsided, and Dr. Landman continued:

"My America—and as a Jew and a rabbi I defy any man to question my Americanism—is the America of Lincoln and Jefferson which knows as Americans only those men who are loyal to the Constitution and its ideals, irrespective of their origin or their religion. This morning we held a union Thanksgiving service in my temple; there at the call of our President in a Jewish house of God gathered Christians and Jews, Protestants and Catholics, to thank God for His loving kindness which has favored our nation above all other nations. That was symbolic of Americanism.

"And I said that this afternoon at the dedication of this monument we shall witness another symbol of Americanism, for these boys of heroic and hallowed memory gave their lives not for race or creed or color, but for the perpetuation of the American democratic ideal which knows only citizens, not narrow sectarians.

"But here we are met by a situation which, if fostered and tolerated, will throw America back into the intolerable days of the dark and middle ages, the military phases of which they sacrificed themselves to destroy. The very whisper of an Americanism judging its citizens by the place of their origin or by their affiliations is a desecration of these honored dead and of the flag which will daily float over their monument. This should be an hour not of a divided but of a united citizenry, of dedication and consecration to the ideal these boys visioned of an America for all Americans, an America to serve not itself selfishly, but in the spirit of our war enthusiasm and war pledges to save the world."

Dr. Landman was picking up his hat and coat, men and women were clapping and cheering, and others were congratulating him when the Klansmen made their final dash for their wreath and found themselves once more locked in battle with the Legionnaires. And not until the police interfered did they abandon the struggle and withdrew.

ACTUAL MURDERERS IN HOLD-UP TRAILED

Continued from Page 1, Column 8.

into a flood of denunciation in which he made sensational charges against Pantano and spat forth a volume of information which impelled Pantano to confess that he previously had been lying and to admit his part in the crime.

Finger pointed at Pantano accusingly and voice shaken by indignation, Luciano shouted: "You dirty, double-crossing rat, you've turned on me and I'll turn on you. You've snitched on me and I haven't said one word about you. Now I'll tell all about you and you can see how you like it.

"You're the guy who came to us and told us you worked in both banks. You're the bird who said you drew up the plans of the layout of the West End Bank. You showed us those plans on paper, all marked out to show where the doors and windows were, where the officers sat and how the elevated station was close by. You told us it would be a cinch to hold up the bank at 3:30 or 4 o'clock in the afternoon. You said the bank would be closed for business then and about seven men could hold it up. You said there would be piles of money on the tables. You said the money wouldn't be put away at that time and we could grab it. You told us the cashier had a buzzer under his foot, but you had worked out a scheme to quiet the buzzer so it wouldn't work.

"When we said that job would be too risky, you said there were a lot of payrolls that could be picked up. You told us a $15,000 payroll went out of the West End Bank every Friday to a knitting mill in Underhill Avenue. You said there were a lot of other payrolls of $4,000 and $5,000. You told us a lot of things like that. See how you like it now, you yellow rat!"

Pantano Finally Breaks Down.

The tirade turned Pantano pales. Detectives took him aside. They suggested that a man speaking with the indignation possessing Luciano probably was telling the truth. Pantano, in despair, admitted he was cornered. "I guess the devil must have got hold of me," he bemoaned. "I talked it over with Joe Diamond about a year ago and I kept thinking about it ever since.

"I was to get 10 per cent. I didn't get a nickel. 'Whitey' [Barlow M. Diamond] trimmed me, so I guess I don't have to keep quiet. I told Willie Fried, who worked in the Diamond Box Company, that I wanted 'Whitey' to give me $100 on account. Willie told me 'Whitey' told him that if I didn't keep my mouth shut I'd be bumped off. That's the kind of a raw deal I got after thinking up the idea and after the other guys got the money."

Pantano went on to relate his attendance at conferences held in the Bronx house and in the Diamond Box Company plant at 315 East Twenty-second Street. He detailed how the gang rehearsed the attack which eventually took place on a stairway of the B. M. T. elevated station at New Utrecht Avenue and Fifty-fifth Street, Brooklyn. He supplied a fund of information which the authorities said was of tremendous assistance in their case against the prisoners.

Pantano said that he estimated, from his knowledge of the institution, that a raid on the West End Bank would net $250,000 in cash and $500,000 in negotiable bonds.

Detectives Assigned to Bank.

Captain George W. Busby of the Eighth Detective Division, in which district the holdup took place, said yesterday that detectives had been assigned to the banks in his district, their duty being to observe those going into them. He said that the Diamond brothers had been seen by his detectives on many of the occasions on which they made deposits in the West End Bank for their mother, Mrs. Dora Diamond.

"There was a lot of blundering, but there was also a lot of remarkable cleverness by the gang," said Captain Busby. "They even thought of the possibility that the Cadillac sedan in which the three slayers escaped might break down. Having stolen this machine to be used in the crime, they stole another Cadillac sedan exactly like the first, to be used as a substitute in case the first went wrong."

The murder car was stolen the night of Nov. 1 from in front of the home of its owner, Jacob Monsky, of 2,685 Grand Concourse, the Bronx. The other machine was stolen Oct. 28. It belonged to Louis Altschul of 1,760 Topping Avenue, the Bronx. The Altschul car was stored in the Prompt Garage at Twenty-third Street and Lexington Avenue. The Monsky machine was placed in Mrs. Ida Lapinsky's garage at 2,145 Twenty-first Avenue, Bensonhurst.

In speeding toward the Lapinsky garage, the slayers ran into a stretch of torn-up pavement two blocks away, at Nineteenth Avenue and Sixty-seventh Street. They abandoned the Monsky Cadillac there. The breakdown for which the gang had prepared had occurred.

Captain Busby said that the Diamond brothers then carried out their plan for such an emergency, knowing that detectives would be interviewing garage owners in Bensonhurst to learn whether a Cadillac sedan was missing. It was to offset an adverse report by Mrs. Lapinsky, said Captain Busby, that the Diamond brothers caused to be placed in her garage the Altschul sedan. The manoeuvre had the desired effect. Mrs. Lapinsky had no suspicions.

But detectives learned that "Whitey" Diamond had for some days before the crime been seen at the Lapinsky garage, two blocks from the corner at which the abandoned Cadillac was found. They also recalled that he had been a frequent depositor at the West End Bank. These facts, in conjunction with the discovery of finger prints on the discarded automobile, which coincided with Police Headquarters records of "Whitey" Diamond, led the police to believe he was involved in the murders.

The police also learned that Willie Fried was telephoning, for some days after the crime, from the box company plant in Philadelphia, where the Diamond brothers were in concealment. They overheard a conversation in which Fried said to "Whitey," "You'd better lay low. The police are hot on your trail."

In Philadelphia they missed the brothers. But on information supplied by two chorus girls, Miss Joyce Normand and Miss Dorothy Bates, whom the brothers had entertained, "Whitey" eventually was trailed to Cleveland and there was arrested last Sunday afternoon. His brother surrendered the next day.

Detectives Thomas J. Martin and Stephen Donohue, who made the Cleveland arrest, returned yesterday from their second trip to that city, bringing to Headquarters the $9,000 "Whitey" had locked in a safe deposit box of the Cleveland Trust Company.

Had to Drill Safe Deposit Box.

The detectives reported that E. L. Mason, Vice President of the Trust Company, declared he required better authorities than their police credentials before he would permit the contents of the box to be taken away. Mason telephoned the Bankers Trust Company in New York. The Bankers Trust Company telephoned District Attorney Dodd in Brooklyn. The prosecutor sent a telegram to the Cleveland bank requesting that the box be opened. The Bankers Trust Company telephoned the Cleveland Trust Company that it would be all right to open the box.

Here arose a new difficulty. "Whitey" Diamond had thrown away the key to the box, fearing that if he were arrested his possession of part of the robbery proceeds would be traced through the key. It was necessary, therefore, to drill open the box.

Detectives Martin and Donohue brought back $1,000 in $100 bills, $2,000 in $30 bills, $1,000 in $20 bills, $4,700 in $10 bills and $300 in $5 bills.

Though several of the prisoners are held only as material witnesses, each in $50,000 bail, charges of murder and robbery may be placed against certain of them in the next few days. These prisoners are Willie Fried, Angelo Farini, Michael Mezzano, a pugilist; Nicholas Lucciano and Edward Capobianco.

It is expected that the case will go to the Kings County Grand Jury next week.

BANDIT'S FEAST IN JAIL.

Thanksgiving Dinner of Chicken, &c., Served to the Diamonds.

Brightened spirits replaced a morning of dejection yesterday when a chicken dinner, with cranberry sauce, pumpkin pie, and all the other appurtenances of a Thanksgiving feast were served to Barlow and Joseph Diamond, prisoners in the Raymond Street Jail in Brooklyn, charged with the murder of two messengers of the West End Bank two weeks ago.

After the repast the two men, who were served in adjoining cells, spent the remainder of the day reading newspapers and magazines.

In nearby cells three other prisoners accused of murder were eating their Thanksgiving dinner. They were Anthony J. Pantano, also alleged to have figured in the shooting of the two bank messengers, and William S. Ford and Raymond Anderson, held for the deaths of six persons in an incendiary fire at Bath Avenue a few weeks ago. They, like the Diamonds, spent the afternoon reading.

Of the 330 prisoners who partook of the Thanksgiving chicken, thirty-seven were women. When the matron, Mrs. Catherine Slavin said grace among the latter, many burst into tears. Upon the assent of the matron the women joined in singing the "Star Spangled Banner" before leaving the table for their respective cells.

Is It Raining Cats and Dogs?

Did you get your Sweson Frame Umbrella yesterday?

The rust resisting, umbreakable ball and socket action joints ensure long life to umbrellas.

Next time ask for a Sweson Frame Umbrella.

Look for the name Sweson on the rib

SWESON SUPER FRAME

Smoky Fireplaces Made to Draw

Also expert service on general chimney work, heating and ventilating.

No payment accepted unless successful

Frederic N. Whitley, Inc. Engineers and Contractors 217 Fulton St., Brooklyn

CLUB ROYAL
9 EAST 52d ST.
TEL. PLAZA 9776
A Restaurant of Distinction
DANCING AT DINNER AND SUPPER

DRY LEAGUE WANTS ASSEMBLY INQUIRY

To Learn Whether the District Attorney Protects the Liquor Traffic Here.

HINTS AT BIAS IN COURTS

Asks Investigation of Wets and Their Support by "Ecclesiastical Influences."

The Board of Directors of the Anti-Saloon League of New York yesterday made public the text of an appeal to the Republican majority of the New York Assembly for an investigation of the office of the District Attorney in New York, certain members of the county judiciary and of alleged "ecclesiastical influences" closely identified with the wet interests. The Anti-Saloon League claims to represent "thousands of dry Protestant churches" in its appeal for a legislative investigation.

It asks for an investigation of the office of the District Attorney on the ground that he "protected the liquor traffic in New York City" by failure to secure or make adequate effort to secure injunctions, and that he "winked at the malodorous liquor corruption in the police force," as well as on the ground that the District Attorney insisted that the Anti-Saloon League was robbed by its State Superintendent, despite the league's exoneration of its Superintendent. The appeal by the league follows:

"The Board of Directors of the Anti-Saloon League, officially representing approximately 5,000 Protestant churches in the State of New York in their fight for dry enforcement, requests that you order an investigation for the purpose of securing information indicated in Points 1, 2 and 3 following.

Wants Foes' Acts Revealed.

"The Anti-Saloon League is not only not opposed to any investigation which is honest and thorough, but it actually desires an investigation which will be complete and in good faith—first, because of the benefit accruing to it from publication of the facts which will answer the libels in circulation respecting it and its operations; second, because of the effect upon public sentiment of disclosure of the truth respecting the activity of the forces opposing the league.

"We request an investigation by the Assembly for the double reason that its increased Republican majority, in connection with the recent sweeping dry victories following the outrage attempted upon the agent of the dry churches, reflects a mandate from the people in condemnation of dry repeal and all activity in the promotion of it, and for the further reason that an honest, thorough, fearless investigation will, we believe, disclose connection of the wet New York City Democratic majority leader of the State Senate with the conspiracy against the dry Protestant churches, their agency and their representative.

"The points that we specifically suggest be covered by the investigation are:

"1. The office of the District Attorney of New York County, in order to ascertain the hidden reasons for his astounding insistence that the Anti-Saloon League of the dry Protestant churches was robbed by its State Superintendent in the face of the unanimous official statement by the only body competent in law to pass upon that question that no such offense against it was committed when the said District Attorney:

"(a) Refused to prosecute a criminal prominent leader in a wet organization, evidently an Irish Catholic, the facts respecting which are in the possession of the league and have been offered to the Governor;

"(b) Recommended the release without punishment of confessed thief, this time a Jew, who had been indicted and entered a plea of guilty who was also prominently connected with organized wet activity, the facts being on record;

"(c) Protected the liquor traffic in New York City, almost wholly in the hands of Catholics and Jews, by failure to secure or make adequate effort to secure injunctions;

"(d) Winked at the malodorous liquor corruption in the police force recently exposed by one of the Judges, even, as intimated in the recent statement of the Police Commissioner, persecuting policemen for conscientious dry enforcement effort.

"We further suggest that thorough inquiry be made into: (1) the relation between the indictment of the Anti-Saloon League Superintendent and the gubernatorial ambition of the District Attorney as admitted in part by his statement for publication;

"(2) The relations existing between the District Attorney and any other individuals or influences interested in the repeal of the State dry enforcement law and in the discrediting of the League Superintendent; and

"(3) Whether the extent to which assistance was rendered by the District Attorney in the effort to bring about the repeal of the State dry law was for the purpose of relieving him of embarrassment in his prospective campaign for the Democratic nomination for Governor.

Hints at Religious Bias.

"Two—The Judiciary of New York County, in order to ascertain:

"(a) Why the representative of 5,000 dry Protestant churches was denied an inspection of the minutes of the Grand Jury by the same Irish-Catholic Judge who granted it at the same term to six other defendants who were apparently not Protestants or were represented by attorneys who were not. This same Judge recently, as published, offered as an excuse for releasing without punishment an indicted principal in a $9,000,000 fraudulent failure who had pleaded guilty, the fact that he was so requested by some of 'the best people in town,' and the further fact that the complainants did not desire a prosecution, whereas the minutes which he denied would have shown that the Anti-Saloon League Board of Directors, the only body having any interest sufficient to warrant a complaint against the Superintendent, not only did not desire prosecution but insisted that there has been no offense committed which can be legitimately prosecuted.

"(b) Why following public exposure of the above and pertinent facts, plans were suddenly changed to relieve all the Irish Catholic Judges of New York City of responsibility for sitting in the trial of the Anti-Saloon League Superintendent and arrangements made to shift the responsibility to an up-State Judge, who, as announced by the District Attorney, is a Protestant, a Mason and a Republican.

"Three—The organized activity of the wets, including the question of their support by certain ecclesiastical influences and the question of the payment of money by the liquor interests to the District Attorney's star witness who has been published as confessing in the District Attorney's office to perjury in open court, and is known to the District Attorney as an attempted blackmailer of the Anti-Saloon League and its Board of Directors.

"If the investigating committee is sufficiently clothed with power and there is adequate assurance that the investigation will be sweeping, exhaustive and conclusive, including the activity of the wets and the enemies as well as the friends of the Anti-Saloon League, the Board of Directors hereby volunteers in behalf of the league the assistance of its staff and organization in making available to your committee every fact respecting the nature and operations of the league in which the public can possibly have any legitimate concern.

"In order that there may be no basis for suspicion that this proposal for a legislative investigation is designed to prevent the trial of the State Superintendent of the league under the illegal indictments which have improperly been found against him, we specifically suggest that the investigation follow the trial which the District Attorney has announced for January and which we believe will furnish additional reason for legislative inquiry into the reprehensible use of the District Attorney's office and the machinery of the courts as an instrumentality of injustice and persecution."

B. Altman & Co.

Men's Quality Sweaters

The new importations—as well as the best preferred styles in American-made garments—are now complete, and are offered in a choice variety of worsteds, camels' hair, alpaca and cashmere—both plain and fancy effects

variously priced from

$10.50 to 38.00

Men's Sweater Vests

Increasingly popular as a smart Winter clothes accessory

variously priced from

$8.50 to 15.00

(First Floor, Thirty-fourth street side)

Madison Avenue - Fifth Avenue
34th and 35th Streets New York

George Bernard Co.
673 FIFTH AVENUE at 53d St
New York

50% Reductions!

135 Evening Gowns meant for the Season's functions. A number of large sizes. Also Dance Frocks for the college miss and debutante. Were $125 to $275. $55 to $95

65 Evening Wraps received too late for opening of opera—included in this sale! Black Velvets, Brocades and other imported fabrics exquisitely ornamented with rhinestones and fur trimmed. Were to be $225 to $375. $95 to $150

110 Coats added to Sale. Richly trimmed with Squirrel, Beaver, Caracul, Rock Sables, Kit Fox borders, collar and cuffs. Some large sizes. Velours, Duvetyns, Rodier's imported materials. Regularly $150 to $325. $75 to $150

Extra Sales Staff Assures Prompt Service

Stern Brothers
West 42nd Street —And— West 43rd Street

A Sale for Friday and Saturday—

1500 Men's Winter Union Suits

At Substantially Reduced Prices

Union Suits, natural color, part wool, one-quarter or long sleeves. $1.95

Union Suits, natural color, winter weight, wool and cotton mixed $2.50

Union Suits, wool mixed, heavy winter weight, excellent quality, soft finish. $3.95

SIXTH AVENUE ENTRANCE—MAIN FLOOR

Franklin Simon & Co.
A Store of Individual Shops
FIFTH AVENUE, 37th and 38th STS.

TODAY—In the Sports Shop
For Madame and Mademoiselle

SPORTS FROCKS
THE FOUR MOST SUCCESSFUL MODELS OF THE SEASON

Successful because smart—and the prices are most unusual

One-Piece Knitted Bouclette Frocks
Bouclette is the smartest of all knitted fabrics and the frocks are plaided, striped or bordered in the new color combinations. 55.00

One or Two-Piece Plaid Frocks
Boyish collars and cuffs of white pique; with pleated skirts. 45.00

One-Piece Wool Jersey Frocks
With V necklines, long sleeves and pleated at the sides to give freedom of movement. 29.50

Two-Piece Knitted Wool Frocks
Copy of a Le Breton model in knitted mohair and fibre silk with fibre silk borders. Sports colors. 29.50

THE SPORTS SHOP—Fifth Floor

Good value means high quality at reasonable cost

Flint's Fine Furniture

Its quality belies its price
A dining group of 10 pieces at $370

THIS DINING GROUP boasts excellent workmanship and a design which will please the most exacting dining-room. Yet its ten pieces are to be had for the modest sum of $370. Its pattern is Early American and it comes in beautifully grained mahogany.

This group is another example of Flint & Horner good value. The rare combination of fine quality and low price is made possible by long specialization in furniture. This specialization insures full confidence in any purchase made at Flint & Horner's.

You will also find a host of individual pieces, moderately priced, especially suitable for Christmas gifts.

FLINT & HORNER CO., INC.
20-26 WEST 36TH STREET
A few yards from Fifth Avenue

Christmas Cards and Calendars
Personal Greeting Cards
DUTTON'S
681 Fifth Avenue

SAVE 30%
TUNGSTEN LAMPS
Watts Reg. Our Price
10 to 50 .32 .22
60 .40 .26
NITROGEN LAMPS
All Sizes 75 .55 .38
In Stock 100 .70 .49
200 1.15 .80
Guaranteed Lamps
ELECTRICAL & ENGINEERING CO.
716 Eighth Ave. (45th St.) Lac'wana 5890
Branch 2617 Broadway (99th St.)

Lord & Taylor
FIFTH AVENUE
Telephone FitzRoy 1900

Natural Muskrat Coats
For Winter Days

Coats of natural fur are essentially practical for general wear. Those listed below have the additional attraction of undeniable smartness.

$110 Jacquettes of natural muskrat trimmed with collars of contrasting fur.
$115 45-inch models for every sort of practical wear.
$148.50 45-inch models with collars and cuffs of natural raccoon.
$178.50 Full length—48-inch models with collars of contrasting fur.
$245 Natural raccoon coats in 45-inch lengths.

FOURTH FLOOR

PALM BEACH PARIS
Christmas booklet mailed on request

Jay-Thorpe Inc.
24-26 WEST 57th STREET

CHRISTMAS GIFTS

Holiday gifts are here in gay assortment—some having never before been seen in America. Dainty underthings of flesh-tinted chiffon and crepe—slim amber cigarette holders—colorful bracelets designed by Normandy peasants—novel bags with a distinctly Parisian accent.

Gloves, too, for the more practically minded—and sheer hosiery, delightful in its frivolous Parisian shades.

The recipient of the gift will be doubly pleased—both because of the gift itself, and because it comes from Jay-Thorpe.

MAIN FLOOR

Entire Seasonal Stocks
TO BE CLOSED OUT
Today and Tomorrow

PRICES AS FOLLOWS:

All Sweaters . . . . were to 16.50 now 5.00
Handmade Blouses were to 8.50 now 4.95
Silk Tailormades . . were to 13.75 now 8.75
Costume Blouses . . were to 20.00 now 12.95

Everything Greatly Reduced

All Frocks, Dresses & Gowns at close-out prices
MANY AT COST! MANY BELOW COST!

FORSYTHE
Women's Apparel of Distinction
590 FIFTH AVENUE - at 45th St.

METHODIST BISHOP BACKS PLAY INQUIRY

Dr. Luther B. Wilson Commends Dr. Manning's Move for Stage "Clean-Up."

DEPLORES THEATRE TREND

Says He Has Heard of Bad Conditions, but Has Received No Direct Complaints.

Bishop Luther B. Wilson of the Methodist Episcopal Church said last night that he was ready to co-operate with Bishop William T. Manning of the Protestant Episcopal Church to rid the stage of salacious or immoral plays.

"It seems to me that the investigation ordered by Bishop Manning is a very wholesome thing," said Bishop Wilson. "I am very sure that it would be in the minds of those who are in the leadership of the church to support any movement of that sort and to co-operate. I have no authority to make any statement for the Methodist Church in the matter. I'm speaking merely as an individual."

Bishop Wilson said that he had heard reports of deplorable conditions on the New York stage, but that no complaint had been brought to him directly by any member of his church. He explained further that the Methodist Church was not in a position to start an investigation of alleged immoral plays here or elsewhere, because its organization did not embrace an agency like the Social Service Commission of the Protestant Episcopal Church, which has been delegated by Bishop Manning to lay the ground work for elimination of plays that may lead to the impairment of morals.

Commends "Stand for Decency."

Earlier in the day Bishop Wilson, in his Thanksgiving sermon at the Metropolitan Temple, made reference to what his hearers supposed was the exclusion of Geraldine Farrar from the Wesley Memorial Church auditorium in Atlanta, where she was to have given a concert, by the Rev. W. H. Laprade Jr. The Bishop, deploring what he ascribed as the tendency toward loose morality, particularly on the modern stage, said:

"I read with interest the action of a brother of ours in the Southland in taking a stand for decency in the matter of a certain performance in a famous hall in his city. Let none of us give over the fashioning of our thoughts and ideals to those who cannot live up to the free and upright and moral traditions left to us by the founders of this Republic."

The Social Service Commission, following instructions of Bishop Manning, will meet at 4 o'clock on Monday afternoon at its offices, 416 Lafayette Street, to map out its investigation. None of the members who were reached yesterday could suggest how the investigation would be conducted, and whether members would visit a play in a body or individually. The commission is composed of five clergymen, four laymen and four women. Some of the members did not wish to state what they would do if asked to go to see a play where complaints were based largely on scantiness of dress or suggestiveness of text.

The members include the Rev. Charles K. Gilbert, Executive Secretary; the Very Rev. Howard C. Robbins, Dean of the Cathedral of St. John the Divine; the Rev. Dr. H. E. W. Fosbroke, head of the General Theological Seminary; Rev. Dr. Caleb R. Stetson, rector of Trinity Church; Rev. Dr. W. Russell Bowie, rector of Grace Church; George H. Bell, Orlando F. Metcalf, Charles C. Burlingham, Franklin D. Roosevelt, Miss Mary Van Kleeck, Mrs. R. M. Hurd, Mrs. Vladimir G. Simkhovitch, and L. Frederick Pease.

Has Heard No Complaints.

Dr. Stetson said he did not know how the investigation would be conducted. He explained that he had been rector of Trinity Church for only two years and that during his incumbency the Social Service Commission had not been called upon to make an investigation comparable to the present one.

Dr. Stetson said that he personally had heard no complaints against any particular play for any member of his parish. He knew only in a vague way of conditions which Bishop Manning wished investigated. He said that he had attended several plays, but explained that he always exercised care in choosing what he saw at the theatre.

Dean Fosbroke of the General Theological Seminary said that before he was informed by Dr. Hilbert of the manner in which the Social Service Commission was to function he did not wish to predict how far its investigation would be pursued.

Bishop Manning said yesterday there was nothing to add to the statement he made on Wednesday night. The Bishop so far has not received any offers of co-operation, save that of Bishop Wilson, from other denominations or individual churchmen.

OUTDOOR SHOW CLEAN-UP.

Amusement Park Owners Plan a Campaign Against Vulgarity.

Plans for an outdoor amusement clean-up campaign were disclosed last night by Rudyard S. Uzzell, Vice President of the Outdoor Amusement Park Owners Association. The association intends to do its own censoring and eradicate the vulgar from the outdoor stage. Owners of more than five hundred large amusement parks, including Coney Island, Willow Grove Park in Philadelphia, and amusement places in England and Canada have expressed hearty approval of such a movement, said Mr. Uzzell.

The methods to be used will be decided on at the association's annual congress in Chicago, at which more than seven hundred park and circus men will be present. Among prominent park owners said to be taking part in this activity are: John R. Davies, President of the association; Herbert Evans, manager of Luna Park, Coney Island; W. H. Donaldson, publisher of the Billboard; Charles Ringling of Ringling Brothers and Barnum and Bailey Circus, and F. E. Bussy, Director of Wembley Park, London.

KEREN HAYESOD COUNCIL.

152 Delegates Elected to the Newly Created Governing Body.

According to an announcement yesterday by the Palestine Foundation Fund (Keren Hayesod), 152 delegates have been elected to the newly created National Council of the Keren Hayesod. This body hereafter will elect all officers and members of the Board of Directors of the American Keren Hayesod and three members of the International Board, with headquarters at London, as well as determine the general policies of the American organization.

Approximately 30,000 votes were cast in cities throughout the country by contributors to the fund. Only those who had given $25 or more during the year ending June 30 last were entitled to vote.

The delegates elected in Greater New York and the districts they represent are as follows: Harlem, Dr. Samuel Buchler, Jacob Siegel and Aaron Goodman; Washington Heights, Dr. Maurice Eisenberg and Rabbi Max Drob; West Side, Willy Levy and Nathan Turell; Bronx, Michael Salit, Morris Polsky; Philip Wattenberg and Samuel Berger; South Brooklyn, Louis Germain; Flatbush, M. Klas; Bensonhurst, A. Mazur and I. Meister; Borough Park, Isaac Ipp and M. Kottler; Richmond Hill, Sol Cohen; Williamsburg, Rabbi Burak, Rabbi Sigmund J. Rome, Rabbi E. Juselbuch; East Side, Dr. J. I. Bluestone, David Podolsky, Louis Gratz and Philip Luria; Brownsville, Jacob Goell, Rabbi Jacob Levinson, Isaac Allen, Isidor Hazan and Morris A. Zeldin; Eastern Parkway, Dr. Joseph Krinsky and David Wannenmann.

Lord & Taylor

FIFTH AVENUE

TELEPHONE FITZROY 1900

The Annual Christmas Offering of

Gift Hosiery

Featuring Onyx Hosiery and special values on Pointex hose. Priced most attractively.

For Women

MEDIUM WEIGHT SILK

$1.35 Light weight silk with lisle soles and tops. In sixteen street and evening shades.

$1.65 Medium weight silk with lisle soles and tops. Twenty-eight smart street and evening shades and black and white.

$1.95 Medium weight silk with Pointex heels and lisle soles and tops. In autumn brown, castor, rose beige, chestnut, camel, nude, A. and B. mouse, log cabin, and other street and evening shades.

$2.65 Medium weight silk with Pointex heels and plated soles. In new silver, caramel, chestnut, autumn brown, gunmetal, A. and B. mouse, log cabin, sunburn and other street and evening shades.

SHEER SILK

$1.75 Sheer silk with lisle hem and plated soles. Street and evening shades.

$2.35 Sheer silk with plated foot, in new silver, gold, A. mouse, atmosphere, nude, creme de peche, chestnut, log cabin, sunburn, French nude, Belgique, tortoise, moresque and other street and evening shades.

$3.75 Very sheer all silk, in log cabin, field mouse, nude, silver, dawn, blush, banana, Sahara, Mandalay, gold, black and other shades.

SILK AND WOOL

$2.25 Silk and wool of soft smooth texture, in two-tone combinations, of camel and silver, and black and white, as well as solid beige, fawn, brown, otter, grey, new tan and black.

$2.95 Silk and wool with distinctive hand embroidered two-tone clocks. Smart colors and combinations.

OPENWORK CLOCKS

$2.75 Medium weight silk with plated soles and four distinctive patterns of open clocks from which to choose. Smart street and evening shades as well as black and white.

$2.85 Sheer silk with plated foot. Paris clocks in two charming patterns. Blush, almond, noisette, freckles, sunburn, and other street and evening shades.

GROUND FLOOR

The Man's Shop

$1.95 Accordion Half Hose—Silk with lisle tops and soles. In two-tone shades.

$3.00 Imported wool golf hose, fancy tops. Medium weight, in greys, browns, white, and heathers.

$1.75 Wool Half Hose—Imported, in a variety of colors, hand embroidered silk clocks.

$1.85 Silk Half Hose—Full fashioned, silk tops and lisle toe and heel. Fine quality, in black, blue, cordovan and suede.

$2.45 Clocked Half Hose—Black silk, with lisle toe and heel, and silk tops. Hand embroidered clocks, in self or white.

$.85 Silk Half Hose—Full fashioned, lisle tops and soles. In black and colors.

TENTH FLOOR

Comfort Overcoats An Irish Fleece, $50

Warmth without weight, rich in appearance, a pleasing fabric. In roomy box models very well tailored. Single Breasted, $50, $65, $55. Double, $55, $60. Suits—Splndid imported materials, $45, $50. I made the suits, a saving of $10 to you.

G. N. VINCENT,
524-526 Sixth Av., near 31st St.

Rudyard Kipling's

IRISH GUARDS In the Great War

The London Times says: "The true gold of Mr. Kipling is to be found unalloyed in this memorial to the Irish Guards."

Two volumes, illustrated by beautifully printed maps. ($10.00)

DOUBLEDAY, PAGE & CO.
Garden City, New York

SAKS & COMPANY IS HEADQUARTERS FOR

"Paddington" London-Made OVERCOATS

$40 to $68

MEN who prefer the swagger lines of British overcoats will find here the biggest and broadest variety of models and fabrics from which to make a selection.

Stunning British Guard coats in the new favorite blue (*first introduced this season by Saks & Company*) and the warmth-giving but not bulky great coats and ulsters; also the full-skirted box-coat and the raglan. Every type of overcoat being worn today is here shown in the finest British woolens.

FIFTH FLOOR

Broadway **Saks & Company** at 34th Street

The Tailored Woman INC.

622 Fifth Avenue at 50th Street

After Thanksgiving Sale

Fine Fur Trimmed Cloth Coats

Regrouped and repriced at 195.00

Formerly 295.00

This special grouping of cloth coats will be of interest to the woman who desires a stunning cloth coat lavishly trimmed with rich furs at a substantial saving. Many of the coats offered in this group are priced at less than the cost of production. Coats of Gerona, Kasha Duvetyn, Worumbo Camel's Hair and Oriona, as well as fine imported cloths.

Regrouped and Repriced at 98.50 — *Formerly up to 195.00* — Smart coats are combined with rich furs, handsomely silk lined and hand tailored

Regrouped and Repriced at 68.50 — *Formerly 95.00* — Sports coats in attractive wool materials with fur collars and cuffs, full silk lined.

Maison Bernard

22 East 57th Street

Between Madison and Fifth Aves.

For Friday & Saturday

New Gowns

Specially Purchased and Representing Extraordinary Values at

$35

Two of the Many Smart Models.

Created To Sell At $75

Secured through the co-operation of a leading style creator. For street, afternoon, and evening wear. Sizes 16 to 42.

Poiret Twill
Crepe Satin
Satin Canton
Chiffon Taffeta
Crepe Georgette

COATS

Of the Better Type—Drastically Reduced!

Exquisite coats—each one representing the utmost in style, quality and workmanship. Of luxurious fabrics combined with rich furs. In Kit Fox, Brown, and Black.

$85 — $110 — $135

ALSO A NUMBER OF JACQUETTES TO BE CLOSED OUT REGARDLESS OF COST

McCutcheon's

Fifth Avenue, 34th and 33d Streets, N. Y.

Inexpensive Gift Handkerchiefs

Gifts that are always welcome—Handkerchiefs from McCutcheon's. In this special holiday assortment of pure Linen Handkerchiefs you will find plain, embroidered and initialed styles at temptingly low prices.

For Women

Daintily embroidered or initialed Handkerchiefs at *25c, 35c, 50c and 65c*

For Men

A variety of styles at *25c, 35c 50c and 75c*

Initialed Handkerchiefs start as low as *50c each*

For Children

Little Handkerchiefs—just the right size for tiny hands. Quaint embroidered figures in bright colors and a holiday touch. *15c and 25c*

Three of them in an attractive McCutcheon box for *75c*

Give Handkerchiefs for Christmas

TRADE GAINS HOLD INTO NOVEMBER

Commerce Department Finds October Improvement Extended Into This Month.

RECORD IN RETAIL SALES

Federal Reserve Board's Index for Department Stores Is 6 Per Cent. Above the September Figure.

Special to The New York Times.

WASHINGTON, Nov. 29.—A compilation of statistics dealing with production and business activities during October, made public today by the Department of Commerce, showed that there was a general upward trend which has extended into November.

In another statement issued today, the Federal Reserve Board, summing up the retail trade situation, declared that the business of retail merchants showed substantial gains during October both in cities and in rural districts.

The Department of Commerce figures apparently fall in line with the recent statement of the Federal Reserve Board showing an increase in production of 4 per cent. in basic industries during October, the first increase in four months.

Cotton ginning for the season up to Nov. 14 amounted to 8,368,683 bales, as against 8,869,978 bales for the same period last year. Exports of cotton cloth for October were 44,795,000 square yards, as against 38,169,000 yards in September and 50,985,000 yards a year ago. Fine cotton goods production of 444,079 pieces in October compares with 430,361 in September and 372,966 a year ago, while sales of fine cotton goods amounted to 327,694 pieces, as against 438,968 in September and 666,787 in October, 1922.

Cotton spindle activity amounted to 223 hours per spindle, the same as in October, 1922, but represented 95.4 per cent. of capacity, as against 99.2 per cent. a year ago.

Figures On Metal Movements.

Imports of raw silk totaled 5,240,000 pounds in October, as against 4,520,000 pounds in September and 4,826,000 pounds a year ago and imports of burlap and manufactured fibers also were greater than in September and less than in October, 1922.

Exports of iron and steel showed a total of 123,000 tons for October as against 138,000 for September and 104,000 for October, 1922. Imports of 29,000 tons for October compared with 36,000 tons for September and 174,000 tons a year ago.

Ohio foundry-iron meltings at 68.14 per cent. of normal compare with a percentage of 71.51 in September and 61.42 a year ago. Fabricated structural steel sales constitute 48 per cent. of capacity as against 53 per cent. in September and 58 per cent. in October, 1922.

Exports of copper, totaling 75,086,000 pounds, compare with 63,889,000 pounds in September and 52,155,000 pounds a year ago. The imports, aggregating 13,053,000 pounds in October, compare with 9,408,000 in September and 15,086,000 in October, 1922.

Imports of wood pulp for October show 26,285 tons of mechanical pulp brought in, as against 25,535 tons in September and 25,921 tons a year ago. Chemical pulp imports were 91,302 tons, as against 85,936 tons in September and 109,459 a year ago.

Automobile production for October consisted of 334,966 passenger cars and 30,141 trucks, as against 298,911 passenger cars and 28,632 trucks in September.

Production and shipments of Southern and Western pine lumber increased over September, while for Michigan hard woods and soft woods and North Carolina pine little change was shown. Stocks of Southern pine and Michigan hard wood and soft wood lumber showed little change from September, but were lower than a year ago. Western pine stocks increased over both the previous months and a year ago.

Lumber exports were 127,844,000 feet in October, as against 128,171,000 feet in September and 110,152,000 a year ago.

Furniture shipments averaged $46,575 per firm in October, as against $39,287 in September and $37,639 a year ago. Unfilled orders for furniture stood at an average of $53,313 per firm at the end of October, as against $53,909 a month before and $71,789 a year ago.

Gain In Newspaper Advertising.

Newspaper advertising at 100,293,000 lines in October compares with 93,014,000 lines in September and 102,542,000 lines a year ago.

Clay fire-brick production of 61,265,000 brick compares with 55,839,000 brick in September and 55,996,000 brick in October, 1922. Silica-brick production totaled 12,124,000 bricks, as against 9,967,000 in September and 15,755,000 a year ago. Face-brick output totaled 25,805,000 brick, as against 21,862,000 in September and 28,555,000 a year ago.

Imports of hides and skins totaled 28,596,000 pounds in October, comparing with 25,950,000 in September and 68,892,000 a year ago.

Production of cottonseed oil at 192,534,000 pounds compared with 180,781,000 pounds in October, 1922, while stocks amount to 93,858,000 pounds at the end of October, against 103,156,000 pounds a year ago. Imports of vegetable oils amounted to 34,994,000 pounds in October, comparing with 26,577,000 pounds in September and 55,073,000 pounds a year ago.

Wheat and flour exports for October were equivalent to 18,652,000 bushels of wheat as against 22,465,000 in September and 25,077,000 a year ago. Total grain exports of 22,465,000 bushels for October compares with 29,644,000 in September and 44,285,000 bushels in October, 1922.

The index of proudcers' prices of crops, based on 1913 prices as 100, changed from 138 in September to 139 in October, while the livestock index changed from 109 to 103. The cost-of-living index based on July, 1914, as 100 changed from 163 in September to 164 in October.

Record Sales for All Retailers.

The Federal Reserve Board's index of department store sales in October reached the highest point on record and was 6 per cent. larger than in September. Trade also was larger than in October, 1922, in all Federal Reserve Districts, the increase ranging from 2 per cent. in the Kansas City District to 20 per cent. in the Dallas District.

An analysis of October trade by departments, in the Boston and New York Districts, the board's survey says, indicates that sales of woolen goods were largest in comparison with a year ago. The cotton and silk goods departments, on the other hand, had relatively the smallest trade in the New York District, and sales of cotton goods at New England stores were less than in October, 1922. Sales of shoes and hosiery both increased 13 per cent. in the New York District.

Department store stocks increased during October, for the third successive month, and were 22 per cent. larger on Oct. 31 than on July 31. The accumulation is due to anticipation of large Christmas sales. The largest increases of stocks occurred in the Chicago and Cleveland Districts.

Chain store sales, which also represent urban business, showed large gains during October. Sales of five and ten cent stores, music stores, drug stores, and groceries were all substantially larger than in September and also exceeded those of any previous October on record. Cigar chains reported slightly smaller sales than in September.

Mail order business, which largely consists of sales to people living in small towns or on farms, was larger in October than any month since 1919. Sales were 47 per cent. larger than in September, 23 per cent. above those in October, 1922.

Collections during October showed considerable improvement as compared with September, but their ratio to outstandings at the beginning of the month was slightly smaller than a year ago.

B. Altman & Co.

The Sporting Goods Dep't

suggests many gifts for men and boys

Always the out-of-doors beckons them—even at Christmas time. The items here listed are attractively priced, and designed to meet masculine approval.

Golf Sets

consisting of canvas bag, (three steel stays) and five clubs $9.75

Golf Clubs

in every well-known model

Irons	$1.50 to 5.00
Wood	1.50 to 15.00
Steel Shafts	6.25

Golf Bags

A specially constructed bag of heavy canvas, all-leather trim, aluminum ring at top and aluminum bottom, split hood top, 6-inch rim with lock and keys . . . $14.00

Other style bags, in canvas	2.50 to 16.50
in leather	24.00 & 28.00

Golf device for home practice and beginners, very practical $4.50

Special for Boys

Set, consisting of boxing gloves and striking bag	at $6.50
Golf Sets, bag and three clubs	5.75
Rugby footballs	$1.75 to 10.00
Soccer balls	3.00 to 10.00
Basket balls	3.50 to 13.50

(Sixth Floor)

Madison Avenue-Fifth Avenue

34th and 35th Streets New York

VELVET AND CREPE DE CHINE DRESSES FOR GIRLS

In addition to our complete assortments of appropriate school coats and dresses for girls from 8 to 14 years, we present for wear at children's parties a great number of very attractive dresses in velvet and crepe de chine.

These dresses are reproductions of especially selected European models which were created for us by the leading Parisian designers of girls' outer apparel.

We have designed to be worn with these dresses smart coats with fur collars.

Our hats and footwear for girls are especially designed to be worn with our coats and dresses.

DE PINNA

5th Avenue at 50th Street

COMPLIMENTARY COPY OF THE GIFT BOOK UPON REQUEST

Franklin Simon & Co.

A Store of Individual Shops

FIFTH AVENUE, 37th and 38th STS.

For Madame and Mademoiselle

You will never know how graceful and smart your foot can look unless you wear the . . . . . .

New Bramley

Registered in the United States Patent Office

STEP-IN PUMPS WITH ELASTIC GODET AT THE SIDE . .

12.00

The elastic godet in the new BRAMLEY holds the pumps firmly and snugly about the ankle and the front is cut-out in a new and effective lattice effect. The Bramley heel makes walking a pleasure.

In black or brown suede, brown kidskin, black patent leather, black or brown satin

SHOE SHOP FOR MADAME AND MADEMOISELLE
Fourth Floor

Entire Contents Copyrighted, 1923, by Franklin Simon & Co., Inc.

R. H. Macy & Co. Inc.

34th ST. & BROADWAY NEW YORK CITY

Sale of Women's

Chamois Finished Lisle Gloves

American Made

THESE lisle gloves with chamois finish will delight you with the way they keep their shape after washing and with the long service they will give. The sale offers a good selection of styles—and prices that are considerably below usual.

Two-Clasp Style

Double draw back with round corners. Featured in mode, brown, beaver and gray. Trim, durable gloves. **44c PAIR**

12-Button Length

Mousquetaire gloves with attractive double draw spear embroidered back. In cafe, walnut and covert. **69c PAIR**

16-Button Length

Mousquetaire style gloves with double draw spear and two clasps at wrist. In covert, cafe, gray and cinnamon. **79c PAIR**

Macy's—Main Floor, Broadway.

Stern Brothers

West 42nd Street Phone Longacre 8000 West 43rd Street

In the MEN'S FURNISHING *Department*

Most Complete Christmas Assortments of Gift Merchandise

Whether it be a personalized gift or something for every day practical use, your every need will find ready solution in our present display.

Silk and Satin Scarfs *All the Latest Designs*		65c, $1.00, 1.35 to 5.00
Silk Mufflers	each	$4.50, 6.50 to 23.50
Men's Shirts *for Dress or Business wear*	each	$1.75, 2.50 to 12.00
Golf Jackets *Imported and Domestic*	each	$6.75 to 23.00
Smoking Jackets	each	$7.50, 9.50 to 35.00
Blanket House Robes	each	$4.90, 6.50 to 15.00
Imported Wool Dressing Gowns		$19.50 to 55.00
Silk Dressing Gowns		$15.00, 21.00 to 135.00

Also in this Department—Very Complete Assortment

MOTOR ROBES and STEAMER RUGS

MAIN FLOOR

Gifts for Men

From The House of the Orient!

NECKWEAR, of rich, lustrous Oriental silks, in striking motifs, both four-in-hands and bows. Conceived and done into silk over there, and tailored into ties over here.

Prices $1.50 to $6.50.

And for the smoker—Cigarette Holders, in varied shapes and sizes—delicately carved ivories, or plain—with merely an odd little fly perched amidships. Ash Trays, of marble, bronze, antimony and lacquer—Cigar and Cigarette Boxes, Smoking Stands and Sets, and a variety of other practical, unusual articles at a variety of prices.

The Men's Department is conveniently placed directly left, as you enter.

Mail Orders Filled. Write for Catalog.

"'MY Beard is burning!' one will cry.
Another lights his Pipe thereby."
—*Chips of Jade*

VANTINE'S

The House of the Orient

39th Street · Just West of Fifth Avenue

A PARIS PAIR

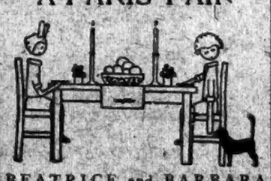

BEATRICE and BARBARA BROWN

A unique and perfectly delightful Christmas book for little children.

$1.00, postage extra

E. P. DUTTON & CO., 681 5th Av., N.Y.

CHARLES G. NORRIS'S New Novel

BREAD

is one of the big novels of recent years. No novel yet written gives in such interesting and accurate detail the problems of the woman clerk.

$2.00, postage extra.

E. P. Dutton & Co., 681 5th Av., N.Y.

For Nearly 50 Years

CARDANI Caterer

CHRISTMAS PARTIES

—simple or lavish,

but always distinguished

53rd Street at 5th Avenue

Employment Managers

When in need of office help consult the Situations Wanted columns of The New York Times, where men and women fitted for specific duties announce their abilities.

For Men, Women and Children

WOMRATH'S

42 Broadway and 55 New St.

BOOK SALE

About 2000 volumes of Doubleday-Page books and other publications. Some slightly handled, others new. Some of them suitable for gifts. All offered at

40 to 50% Discount

BILIOUSNESS—SICK HEADACHE, call for an NR Tablet (a vegetable aperient) to tone and strengthen the organs of digestion and elimination. Improves Appetite. Relieves Constipation.

Used for over 50 Years

Get a 25¢ Box

NR Jrs

Chips off the Old Block

NR JUNIORS—Little NRs. One-third the regular dose. Made of same ingredients, then candy coated. For children and adults.

SOLD BY DRUGGISTS

ADVERTISEMENT

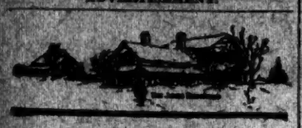

The Recipe Is 90 Years Old

Here is real, old-fashioned farm sausage—both link and meat. Made from selected home-ground spices and choice corn-and-milk-fed young pork.

JONES DAIRY FARM, Inc.
Ft. Atkinson, Wisconsin

JONES FARM DAIRY SAUSAGE
ASK FOR IT BY NAME

Tappé
12 West 40

SALE

Without Restrictions

OUR entire stock of Women's Apparel of distinctive style is now marked at

Reductions up to 1/2

FROCKS and GOWNS { $35 to $75 *Were up to $150*

Delightful late models for day or evening occasion.

Fur-Trimmed COATS { $75 to $150 *Were up to $225*

Dress, street and utility Coats of smart fabrics, richly ornamented with furs.

Other Coats up to $350

Extraordinary!
Charming FROCKS
For day occasions; silk or wool, very low-priced at
$15 $25

LOWEST PRICES IN NEW YORK!
THE GENUINE IMPORTED
MAH JONG
SETS
Imported Bone and Bamboo Tiles

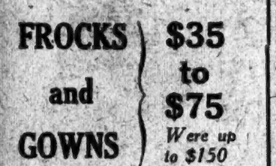

FREE Complete Book of Instructions. Beautiful sets with tiles of bone and bamboo, emblazoned with characters of the Orient. Fine cases. $12.75 Post Paid (Complete. Sold Elsewhere for $19.75)

FREE Complete Book of Instructions.

MAH JONG SETS SOLD ELSEWHERE for $35
An extra fine imported set in a Mahogany case, with elaborately carved work in brass. Five drawers, dust proof cabinet with heavy brass trimmed door and two handles. Tiles are of heavy bone and bamboo, beautifully carved and hand painted. SPECIAL, at this remarkable low price, $19.75 Post Paid.
Other Mah Jong Sets from $3.75 to $250.00
DON'T WAIT!—Mail your order at once. Delivery made in time for Xmas. Enclose check or money order. Satisfaction guaranteed or money refunded. We pay postage.
FIFTH AVENUE GIFT SHOP
263—5th Ave., 29th Street, New York

For Men, Women and Children

HEARS CANADA BARS FULL AID ON LIQUOR

Ottawa Reports Some of Our Proposals Accepted, but Extradition Refused.

PUTS A CURB ON SHIPPING

And Will Probably Refuse Clearances to All Small Vessels Carrying Alcohol.

OTTAWA, Nov. 29.—Rejection by Canada of some of the American proposals to end liquor smuggling across the border was indicated today, as delegates to the international conference resumed consideration of the remedies suggested by representatives of the United States at the opening session.

While six of the American suggestions were disposed of by the conference yesterday, according to an official communiqué, no intimation was given as to whether they had been accepted by the Canadian representatives. Secrecy also was maintained regarding Canada's general attitude upon the matters under discussion, and counter-proposals which the Dominion delegates were expected to advance.

Several of the knottiest problems, involving changes in customs and marine regulations, were among those settled yesterday, it is understood. These provide for refusal of clearance to ships laden with liquor for United States ports, and to all ships under 250 tons with liquor cargoes; search and seizure of vessels engaged in smuggling on the Great Lakes; obligation of vessels to proceed to ports for which they clear, and the furnishing of information by Canadian officials concerning the clearance of ships with liquor cargoes aboard.

It was believed the conference would be ended with today's sessions, and that the Canadian representatives would begin the compilation of their report to the Cabinet Council. It was said no announcement of the conference's decisions would be forthcoming until this report had been submitted and acted upon.

It is believed that speedy action will be taken by the Cabinet, which considered the agenda submitted by the United States as the conference went on today.

Difficulties are seen in semi-official circles concerning one point in the American requests—a treaty arrangement for extradition of persons accused of liquor violations, which in Canada are not treated as violations of the criminal code.

Some officials considered it doubtful that Canada would consent to a treaty providing extradition of persons for crimes classed as misdemeanors in Canadian courts.

The official statement given out today follows:

"The conference met today and discussed the remaining items on the question of smuggling of all kinds across the international frontier was considered and measures which might be adopted to stop the illicit traffic were suggested.

"Reference was also made to the existing situation with respect to automobiles and other properties which are stolen in one country and seized by customs officers after being smuggled across the international border line.

"The execution of letters, rogatory, &c., issued by courts in each country, and of commissions to take testimony were subjects dealt with at the afternoon session. Reciprocal arrangements for testimony by officers of the two Governments concerned in the prosecution of persons violating their laws were also under discussion. Provisions in the laws of each country dealing with the certification of records for use in court proceedings were also studied."

HEAR ICEBOUND EXPLORER.

Chicago Yacht Club Dedicated by MacMillan on Greenland Ship.

CHICAGO, Nov. 29.—Captain Donald MacMillan, the explorer, icebound on the Bowdoin in the Arctic Circle, near the Greenland coast, dedicated by radio at last midnight the new home of the Chicago Yacht Club, of which he is a member.

From a microphone on the deck of the Bowdoin his voice was heard in the clubhouse dining room by members and guests.

"I welcome the opportunity to dedicate the Chicago Yacht Club's new home from this icebound region in the Arctic Circle," the explorer said. "Let the glorious colors of the Chicago Yacht Club, which now fly upon the masthead of the ship from which this message is sent, be unfurled above your clubhouse as an emblem of true sportsmanship and progressiveness in the yachting world."

Commodore Sheldon Clark of the club conveyed to Captain MacMillan and his crew the Thanksgiving greetings of the club in reply.

RUM SEARCH TREATY READY FOR CONGRESS

Continued from Page 1, Column 2.

into American territorial waters to be unconstitutional it would destroy the particular part of the agreement in which the British Government has the greatest interest.

The President and the Senate, it is conceded by officials, have no more right to make an unconstitutional treaty than have Congress and the Executive to make an unconstitutional law.

The suggestion from London that further exchange of views is proceeding between London and Washington concerning a rider to the treaty stipulating that the treaty shall fall if any part be invalidated by the Supreme Court is easily understood in quarters in Washington, where it is recognized that there is a wide open question whether the Supreme Court will consider valid the privilege of bringing in sealed liquor.

It is believed that Secretary Hughes has given it as his opinion that the treaty should stand the test of constitutionality. He cannot, of course, undertake to bind the Government concerning a probable opinion by the Supreme Court, but as a lawyer of eminence his opinion is expected to have weight with it.

While Secretary Hughes has steadily refrained from discussing the Supreme Court decision in the Cunard case for publication, it is known that he does not think there was anything in that decision to prevent Congress from dealing in what he would regard as a perfectly fair way with this question.

Although the Supreme Court has handed down a decision that liquor cannot be shipped from Canada through the United States to Mexico, the view of the State Department is understood to be that this does not mean that Congress could not enact legislation permitting shipment through the United States to a foreign country of liquor in bond which was not to be used in the United States.

Secretary Hughes has been of the opinion that the real purpose of the Eighteenth Amendment would be furthered and promoted by the proposed twelve-mile agreement with Great Britain. The State Department view is that Congress cannot legislate satisfactorily for reciprocal rights, but the treaty making power can provide for such rights.

Should the Supreme Court hold that part of the compact void which would permit the bringing in of sealed liquor, such action would become void in any event if any rider proposed by Great Britain is added to the treaty for the purpose of voiding the whole if the Supreme Court bans any part of it. Its effect would undoubtedly be to restore the present difficult status quo with respect to seizure of ships with liquor beyond the three-mile limit.

Centennial Christmas
OF THE John Wanamaker NEW YORK STORE
1823-1923 FORMERLY A.T. STEWART

Astor Place at Ninth Street — Telephone Stuyvesant 4700 — Store Hours: 9 to 6

From the Founder's Writings

"He Is No End of a Good Fellow," Said One Man of Another

and "so say we all of us," the little crowd shouted; and yet the end of the man referred to could not be mistaken, from habits that were apparent to almost all eyes but his own.

Young, good looking, good natured, witty, much courted by both sexes, but utterly without principle or backbone, and lazy, besides.

When he finds that he has emptied the pocket books of his admirers he will not be far from the House of Correction or "Blockley," and then——

(Signed)

John Wanamaker

Toy World! A-buzz with Happy Sights and Sounds

No matter what corner of Toy World you visit, no matter what hour of the day, you will find "something doing" there and then, something interesting, exciting, instructive or amusing.

The Doll-House is always the center of a crowd of admiring mothers and little girls. The dearest wish of doll-loving hearts is embodied in one or more of scores of adorable dolls, grouped about it sitting on fascinating little white chairs, around the cunningest tables.

The Electric Trains are a source of never-ending mystery and delight to boys—for this year they run up a mountain side, through meadows dotted with cows and sheep, under bridges, over bridges, through tunnels and straight through a brightly lighted little mountain village.

The Magician at one corner is tickling everybody with his mysterious tricks and magical sleight of hand.

Santa Claus is on his throne from 9.30 in the morning until after five every afternoon and everybody makes a pilgrimage to him.

Little Joe Short is funny as a clown—but just as funny as a policeman—you can hear his happy laughter from every corner of Toy World.

Mah-Jong and Pung-Chow occupy a roomy corner where grown-ups may learn from experts how to play these fascinating games of the East while the youngsters look at the toys.

At 10.30 Today—Parade of the Toys

And at 11, 2 and 4 o'clock Lilian Owen's Marionettes will give a vaudeville show and a Christmas pantomime in *"Le Theatre du Petit Guignol."*

Third Gallery, New Building

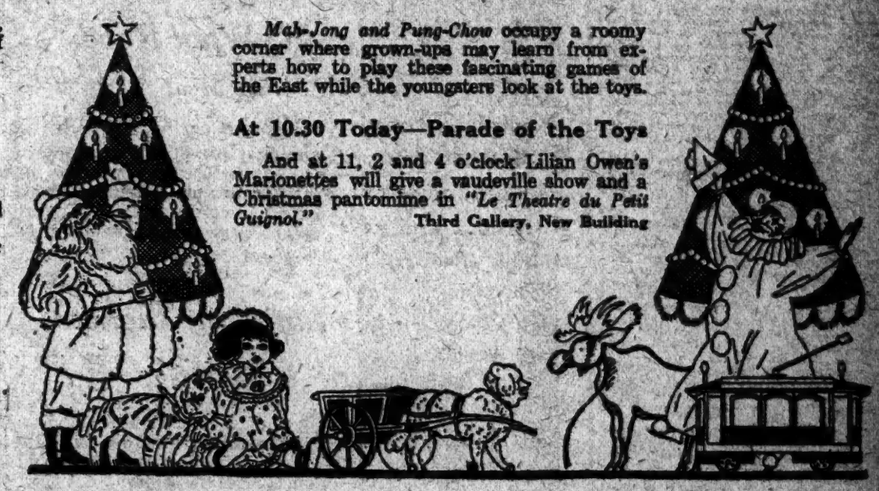

Women's Cloth Frocks Specialized at $38

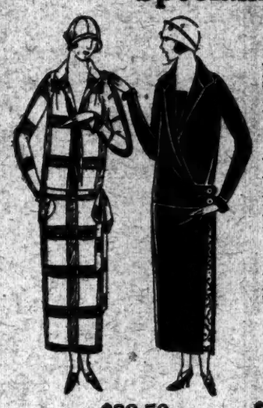

Plaid frocks—beautifully fine imported plaids, from our own Dress Goods Shop, made in smartly simple fashions.

Coat frocks—of navy blue or black twill, in several distinctive models that we have successfully specialized in at this very moderate price.

Other smart cloth frocks, too, with most attractive touches of color, in braid and trimming.

Sizes 34 to 44.

Also—silk frocks at half:

$32.50 $42.50 $47.50

Just half their former prices in all manner of fashions. Frocks for all occasions and

Second Floor, Old Building

Children's $17.50 to $58.50 Coats, $8.75 to $40

For small boys and girls 1 to 6, smart coats of fine woolens and velvets, which we had made to our order or which we ourselves imported. Many models are trimmed with fine furs — raccoon, nutria, opossum, fitch, beaver and caracul.

Becoming hats, for boys and girls, made of these same lovely materials, $2.95 to $10.50 for $3.95 to $16.50 grades.

Little Girls' Imported Frocks, $2.50 to $5.75 for $3.75 to $10.75 grades

Delightfully simple frocks, fashioned of fine flannel and serge. Sizes 2 to 6. Bloomers to match, $1.50 for the $3.25 grade.

Little Boys' Imported Suits $3.50 to $7.50 for $6.75 to $14.75 grades

Mannish little coat models and the well-liked Oliver Twist suit, beautifully tailored of serge and flannel. Sizes 2 to 4.

Third Floor, Old Building

IN THE AUDITORIUM
Today at 2.30 P. M.

Special Organ Recital
ERNEST MACMILLAN

Organist, Eaton Memorial Church, Toronto. Auspices—National Association of Organists.

PROGRAM

Bach, Purcell, Couperin, Handel, Guilmant, Williams, Schumann, Franck, Palmgren, Karg-Elert, Hollins, Vierne.

Admission by complimentary ticket. Apply Auditorium.

First Gallery, New Building

"Eat a Golden Rule Dinner Sunday, Dec. 2"

and send the difference to the fund for

Near East Relief

This organization is caring for some 60,000 orphans; 25,000 others are in dire need of help. By eating a frugal meal on Sunday—one which would be a feast for any of the orphans—you can aid materially in this great work.

At $58 and $98

200 Coats in the Women's Fashion Salons

awaiting your selection—each coat represents fashion and fine quality at a greatly specialized price.

All fur trimmed—and fine furs, too.

* * *

Suits at half price

Two-piece Suits, $24.75 to $107.50

Originally $49.50 to $215.

Three-piece Suits, $34.75 to $175

Originally $69.50 to $350.

Stunning suits—all from our Salon collection. Now reduced for immediate clearaway.

Cloth Skirts, $6.50, $10.50, $16.50

All the smart color combinations in pleated straight wrap-around or semi-circular models.

Waistbands, 29 to 34 in.

Second Floor, Old Building

$3 Pontiex Heel All-Silk Stockings $2.65 pair

The success of Pointex Heel stockings — aside from their obviously high quality—is undoubtedly due to their flattering effect upon the ankle. The reinforcements of the heels come to a fine point in the back, making slender ankles look more slender.

Medium weight, of ingrain thread silk, full-fashioned, all silk, with reinforced heels, toes and tops. Black, white, mouse gray, beige, fawn, beige *reese*, putty, suede and various other grays and browns.

Street Floor, Old Building

Gossard Bandeaux and Brassieres, $2

For $3.50 to $12.50 grades

So great was the response to our sale of bandeaux and brassieres last week, that we made a tremendous effort to procure additional new garments that we could offer at prices that were equally as attractive. We have succeeded, and today we shall present hundreds and hundreds of Gossard bandeaux and brassieres, for slight, average and full figures, at fractional prices.

The materials are of very fine qualities — satins, silk, figured batiste, Italian silk and beautiful laces that are excellent reproductions of the costly hand-made patterns.

Flesh color, light blue, black and white. All sizes from 32 to 54!

Third Floor, Old Building

Girls' $25 to $35 Coats, $19.75

Smart double and single-breasted topcoats in many of the season's most successful models. Big, boyish-looking coats for practical wear and, of course, coats trimmed with fine furs—American opossum and raccoon—for they are great favorites with girls 6 to 16.

The materials are fine wool coatings—plain, checked, plaided and double-faced, camel's hair cloth and "Germania" chinchilla cloth, and each coat is painstakingly lined with Venetian sateen.

Lovely browns, tans, French blue, royal blue, navy blue and gray.

Hand-made French Frocks at Half Price, $4.37 to $7.50

Voiles and dotted swisses in white, smartly piped or embroidered in exquisite light colors, or in these same lovely light shades finished with white. Some are slightly soiled. Sizes 6 to 12.

Second Floor, Old Building

Children's Shoes, $3.25 to $4.95

For the $4.50 to $8 grades

Sturdy shoes of tan calfskin, built for comfort and to withstand the constant scuffling of young feet. Well-rounded toes; good, substantial soles; spring or low flat heels.

Sizes 8½ to 11, $3.25
Sizes 11½ to 2, $3.95
Sizes 2½ to 7, $4.95

First Floor, Old Building

Today! The most important holiday event in New York!

The Diana Salon Sale of Misses' "Dressmaker" Frocks

For street, afternoon, dinner and evening wear

$48 — Our $79.50 to $95 grades
$58 — Our $115 to $165 grades
$68 — Our $175 to $245 grades

This large collection was especially prepared for us by New York's foremost creator of misses' frocks—famous the country over for their simplicity and amazing elegance. And for their great faithfulness to the spirit as well as the letter of the true Parisienne mode.

Each frock is an authentic reproduction or distinguished adaptation of notable Paris models, from

Patou, Lanvin, Cheruit, Rolande, Jenny, Molyneux, Renee, Drecoll, Miler Soeurs, Premet

Many of the fabrics used were especially purchased in Paris for these very models.

Metal cloths, brocades and laces, gold printed velvets, beaded velvets, plain velvets, chiffons, laces, crepes romaine, jacquard crepes, crepe satins, "blistered" silks, fine twills, plaids, velours de laine.

It is obvious that the fashions and colors are the smartest of the season.

This event will be held Today and continuing Saturday, in the Diana Salons, of Miss 14 to 20. Second Floor, Old Building.

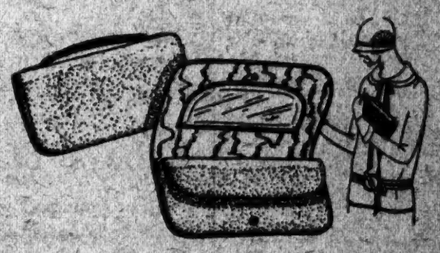

From Paris—For the Most Charming of Christmas Gifts

The MIMI Bag, $8

We found it in Paris last summer. Its soft, *souple* and exceedingly simple, smart contours at once told us that it was the bag of all others to bear the MIMI name.

The MIMI is an envelope—of course—to which has been added a little top-strap for convenience. On the inside of the outside flap is a large bevelled mirror. There is a button-down flap pocket and an inside compartment, with gussets for additional room, plus a little shirred handkerchief pocket and a change purse.

Lined with moire to match the leather.

Cross-grained English morocco in black, scarlet, navy blue or brown.

The softest suede leather in black, gray, beige, cocoa brown.

The price is startlingly low—only $8.

Street Floor, Old Building

MANY FLEE FLOOD WHEN MAIN BURSTS

Family of Eight Escape Torrent Through a Coal Chute and Over a Fence.

ONE WOMAN IS RESCUED

Water Fills Basements of Bronx Buildings and Wrecks Homes Before Break Is Repaired.

A dozen families living in the Bronx, near Webster Avenue and 169th Street, were threatened with the loss of their Thanksgiving dinners when a 36-inch water main burst yesterday morning and flooded cellars and courtyards.

One Hundred and Sixty-ninth Street is so steep between Clay and Webster Avenues that the sidewalk merges into a long stairway, and when the main burst the water ran down the hill and swept boulders and boxes into Webster Avenue and carried away many cement blocks used in a newly laid portion of the sidewalk. For nearly half an hour before a repair gang arrived the torrent poured into basements.

When the water finally was shut off, leaving a large part of the vicinity without pressure above the third floor, late rising janitors found their beds almost afloat. Dozens of families sent their children out with pails to carry water upstairs. Police reserves from the Morrisania Station, under Captain James A. Brady, took charge of the situation, and the Fire Department sent pumps to clear cellars and courtyards. The same water main burst near the same place last March, but the flood then was not so serious. The force of yesterday's geyser was sufficient to break store windows.

John McQueen, janitor of the apartment at 1,267 Webster Avenue, succeeded in getting his wife and six children to safety via a coal chute when he found the water swirling about the stairway leading from the cellar. His brother, James, janitor of 1,263 Webster Avenue, took Mrs. Florence Roth, a tenant, out through a rear courtyard and they got over a wall by using a step ladder. A moment later the water swept away the ladder and filled the yard.

Miss Hannah Bruch, 40 years old, who lives with her brother, Arthur, 17, at 1,320 Webster Avenue, fell into four feet of water. With her brother and Hans Johnson, janitor of the building, and his wife, they ran through a back door into a rear courtyard and then tried to reach neighboring yards by breaking down the high wooden fences. After they had demolished two such barriers they were confronted with a third that defied their efforts. Johnson managed to lift his wife, a small woman, over the fence to a place of safety.

Miss Bruch was standing on a box which collapsed and she was thrown into the water. Lawrence Rohr, a pharmacist living next door on the top floor, noticed her plight and he went to her rescue by going up to the roof and down the fire escape. Assisted by firemen who had arrived with ladders, the woman was lifted to safety suffering from shock and immersion.

Mrs. Harry McEwan, a tenant on the first floor of the apartment building at 1,324 Webster Avenue, was aroused by the rush of water and immediately thought of Mr. and Mrs. Charles Warner, who live below her, with their 3-year-old son. She found them still asleep with water rapidly filling their rooms. They seized some clothing and made their way to a neighboring apartment above the water level.

The fire department pumps remained on the scene for hours after the break, but in spite of their efforts much furniture, including several pianos, was ruined. By 11 o'clock repairs had been made and the danger was over.

U. S. SWAYS PARIS STYLES.

Expert Says Couturieres Depend on American Women for Livelihood.

Special to The New York Times.

ATLANTIC CITY, N. J., Nov. 29.—Were it not for American women, their best customers, many of the leading dressmakers in Paris would have to seek another means of livelihood, in the opinion of Edward E. Pratt, ex-Chief of the Bureau of Foreign and Domestic Commerce, as expressed before the convention of the Associated Dress Industries of America at the Ritz-Carlton. Mr. Pratt recently completed a survey of the dress industry.

He said the demand in America for Parisian gowns is so great that the dressmakers are not thinking of quitting. "nor is it likely that the capital of fashion will be shifted." This is due in a large measure, said Mr. Pratt, to the foresight of Paris designers in catering to whims of American women, and also to the fact that American women have a fondness for imported products.

"There are various movements to subjugate the Parisian style-makers to the manufacturer here," declared Mr. Pratt. "The most interesting of these is the acquisition by American manufacturers of exclusive manufacturing right of some of the French model houses.

"A word about American style independence may not be amiss. The Paris style-maker no longer sets the style without reference to the American public. Styles which are manufactured in Paris today are manufactured primarily for the American market and the preferences of women here are more carefully studied than in New York. We are encroaching on the Parisian designer. We are still followers and imitators."

SCREEN ACTRESS BURNED.

Martha Mansfield May Die From Accident in San Antonio.

SAN ANTONIO, Texas, Nov. 29.—Martha Mansfield, screen actress, was burned about the limbs and lower part of her body this afternoon when her dress caught fire while on location here. The fire was believed to have caught from a match on the ground. Other members of the company extinguished the flames and rushed Miss Mansfield to a hospital, where it is thought the burns may prove fatal.

Exciting days at
265 Broadway
where we offer
OVERCOATS
at $39.50
The hustling workmen who are remodeling our store-front can't touch the speed with which our customers snap up these wonderful Hart Schaffner & Marx Overcoats at $39.50
Wallach Bros
This offering only at 265 Broadway

EIGHTY-ONE YEARS OF FAITHFUL SERVICE
GIMBEL BROTHERS
32ND STREET—BROADWAY—33RD STREET—NEW YORK CITY

In the New and Enlarged Christmas Shop
SALE MEN'S LOUNGING ROBES
Three Special Introductory Values

Lounging Robes Special at $13.50

Lounging Robes
For Men $13.50
Of a fine brocaded silk and fibre mixture fabric, splendidly tailored in shawl collar model. With Black collar, cuffs and pockets. Silk girdle to match. A complete range of sizes.

Smoking Jackets Special at $6.50

All-Wool Robes
For Men $15.00
Specially made for Gimbels to our specifications, of our own material, by one of the foremost bathrobe makers. Shawl collar style, trimmed with Silk braid and cord edging. Silk Girdle to match. A complete range of sizes. All colors.

All-Wool Robes Special at $15.00

Silk-Lined Robes Special at $30.00

Smoking Jackets
For Men $6.50
Made of a double-faced Wool fabric, trimmed with Silk frogs and Silk cord edging. Grey, Brown, Blue and Maroon. Sizes 34 to 46.

Silk-Lined Robes $30.00
Made of a beautiful Silk and fibre mixture and Silk lined *throughout*. Silk cord on collar, cuffs and pockets adds the perfecting touch. All sizes as the sale starts, but the quantity is limited.

GIMBELS MEN'S BATHROBE SHOP—Third Floor.

Lord & Taylor
FIFTH AVENUE
TELEPHONE FITZROY 1900
YOUNG PEOPLE'S STORE—FOURTH FLOOR

Boys' Blanket Robes, $3.75
The youngster will not mind turning out on a chilly morning if he has one of these soft, warm robes ready to slip on. Of excellent blanket fabric in Navajo, stripe or distinctive figured patterns. Carefully proportioned and finished with tailored seams and cord girdle. 4 to 18 years.

Big Boys' Overcoats $24.50
Cut on free, swinging lines to give the big husky appearance that boys like. Wool fabrics in unusual grey and brown mixtures, either plaid back or wool lined with Venetian yoke. Double breasted, belted model, with convertible collar, deep side and muff pockets. Careful finishing and fine quality buttons are important items. 13 to 20 years.

Girls' Knitted Suits
Straight skirt and slip-on sweater or jacquet, closely knitted of fine wool. Camel color or combinations of buff with cherry, green, brown or Copen, or navy with Copen. $10. Another style has Mandarin coat. Buff with brown or blue; or navy with Copen. 12 to 16 years. $15.75

For Junior Girls

Velveteen Frocks
An attractive group of the season's smartest models especially designed for wear at dancing class, holiday matinees and informal parties.
An excellent quality of imported velveteen has been chosen for these distinctive little frocks and their delightful simplicity is emphasized by touches of hand embroidery or a sash of colorful Roman stripe. Laurel green, Malay brown and black are the colors, and the sizes range from 12 to 16 years. $19.50

Colonial Pumps
These smart little pumps are exact copies of the picturesque shoes worn by our Puritan ancestors and are just now the most popular model for young girls.
Patent leather of soft, even quality, built on our special growing girls' last with close high arch, low heels and correct rounded toes. The cleverly designed front fits snugly about the foot and a wide tongue with square buckle completes the picture. 2½ to 7. Pair, $7.50
Brogue Oxfords—Tan or black soft grain leather, built on a smart English brogue last. Low heels, rounded toes, wing tips and perforations. Sizes, 2½ to 7. Pair, $6.75

THE MAN'S SHOP

The Things He'd Buy Himself—

House Robes
Lounging robes in silk, matelasse and poplin. Rich shades of navy, brown, purple, and brocaded silks in two-tone figures and all over effects. $25 to $85
Warm wool robes, imported and domestic, of various styles, in plaids, checks, stripes, and solid colors. Camel's hair, too. $16.50 to $35

Knit Jackets
New designs in stripes, checks, and heathers, in Scotch cashmere, shetland, cheviot, and camel's hair. Both pull-overs and coat styles, in smart color effects. $7.50 to $35
An ideal gift is one of these sweaters and a pair of wool golf hose, to match.

From now until Christmas, a great many women come to us and say frankly, "I don't know just what to get for him, what would you suggest?" And since we have spent all our time and thought on the subject, we can generally be of real help.

So varied and attractive—and above all, so practical—are the gifts in The Man's Shop that many women have formed the habit of simply dropping in without a shopping list. A leisurely visit from one department to another offers a wealth of ideas, many of which would not have occurred without actually seeing the articles themselves

And above all, it's a pleasant place in which to shop. Aisles are wide, the light is excellent, and the men who serve you appreciate the value of courtesy as well as a full knowledge of that which they have to offer. You will find everything a man wears right here on the one floor, departments just a step apart.

HALF HOSE	SCARFS	PAJAMAS
BELT BUCKLES	HANDKERCHIEFS	SLIPPERS
GOLF HOSE	WALKING STICKS	SHIRTS

TENTH FLOOR

Express Elevator Service

Lord & Taylor
FIFTH AVENUE
38th and 39th Streets

New Neckwear
Selected by men, for men—the kind they like. Imported and domestic fabrics of striking beauty and original patterns. New moire stripes, repps, basket weaves, checks, mixtures, and rich solid colors in silks. $1 to $4.50
Lustrous knitted silk four-in-hands in new stripings, mixtures, and plain colors. $2.50 to $4.50

Gloves, all sorts
Tan capa, with spear and embroidered backs, $2.50
Buckskin, in tan, grey, $4.50
Pigskin, smart and rugged, $4.50
Grey mocha, spear backs, $4.50
Tan capa, wool lined, $5
Grey mocha, fur lined, $10

$15.00
(Worth much more)

Ditson Lute Mandolin
In APPEARANCE it strikes a new note of SMARTNESS. In TONE it sets a precedent for VOLUME and QUALITY.
Mighty Attractive Holiday Gifts
Our collection of LUTE and BOWL MANDOLINS is the largest and most attractive ever shown in New York, including instruments by the greatest makers, notably
DITSON LYON & HEALY MARTIN VEGA
Specially Priced
$6.50 to $125.00
Sold on Easy Payments
Catalogs on Request
Chas. H. Ditson & Co.
8-10-12 East 34th Street

Lord & Taylor
FIFTH AVENUE
TELEPHONE FITZROY 1900

For Party Frocks
Colored Silks
$1.95 and $2.95

Holiday parties demand many flower tinted party frocks for the young girl. These are the two silks usually chosen for youthful formal and informal dance frocks.

Taffeta. Soft chiffon finish and lustrous quality. A complete range of the most desirable evening shades. 36 inches wide. Yard, $1.95

Crepe de Chine. A rich, graceful quality in all of the wanted colors as well as black and white. 40 inches wide. Yard, $2.95

GROUND FLOOR

Wm. Davies & Co. Inc. MAKERS
FIFTH AVENUE AT 38th STREET
Fashionists Extraordinary to the Large-Size Woman

OUR "Large-size" Fashion Dep't presents Frocks, Gowns, Coats and Wraps of the utmost charm and distinction for Madame, 42 to 56 in size. Youthful slendering, imaginative!
$35 to $145
An interesting Booklet, "Becoming Modes for the Larger Woman"—on request.

DUTCH ECONOMIST ABHORS PROTECTION

Treub Says Success of the British Government Plan Would Hurt Western Europe.

DISCUSSES FALL OF GUILDER

Thinks Danger of Further Depreciation Unjustified—Big Purchases of Our Securities.

Copyright, 1923, by The New York Times Company.
Special Cable to THE NEW YORK TIMES.

THE HAGUE, Nov. 29.—For some time there has been a wild rush here for American securities and heavy purchases of dollar exchange have been made. People of all classes have been selling Dutch securities in order to make American investments, a proceeding which has aggravated the country's economic distress.

Professor Treub, ex-Minister of Finance and a well-known authority on economic questions, deprecates predictions of further heavy depreciation of the guilder. He believes that for some time the danger of inflation in Holland has been much too strongly dwelt upon and that the fear to which this has given rise among the general public should be regarded as a psychological element in the recent depreciation of the guilder. He says he does not by any means consider the restoration of a balancing budget impossible and would entertain fears of the dislocation of Dutch finances in event only of the forming of a Social Democratic Cabinet, which he regards as impossible. He thinks the recent drop of the guilder has had its favorable aspect, as it has made it perfectly clear to the responsible statesmen that the situation is getting really critical and demands serious measures.

One of the most important European economic questions at present, according to Professor Treub, is whether the protectionist plans of the British Government shall be adopted. He thinks that the strong opposition to them manifested in Great Britain is an encouraging sign, for he feels that a victory for British protectionism would be a serious menace to the industry of Western Europe. Protectionist tendencies exist in Holland, he says, among only a small number of industrialists, the vast majority of people being opposed to protection. Moreover, a protectionist policy in Holland would be in flat opposition to the colonial and shipping interests of the country.

TAKE VEGETABLES TO PLAY.

Thuringians Use Them to Pay Admission, Not to Throw at Actors.

LOBENSTEIN, Thuringia, Nov. 29.—Theatregoers are now allowed to take vegetables with them to the leading playhouse in this little city. The carrots, turnips, cabbages and potatoes are not to be thrown at the actors, however, but delivered to ushers in payment for admission. Admission may also be paid for in briquets or stovewood. Milk and chickens and ducks and geese are also accepted.

Consequently the auditorium presents the appearance of a city market while the ushers are appraising the offering of foodstuffs and fuel.

ADVERTISEMENT.

The Turtle and the Wild Ducks

A turtle once envied his two friends, the wild ducks, their swift flight over the wide world. So each duck seized a flipper and swept the turtle up to the clouds, until in their excitement they opened their bills to quack and the turtle fell headlong to destruction.

When mortgage interest rates soar too high the principal soon falls to destruction. A sound mortgage keeps close to good, solid ground, and shrewd investors do, too.

The desire to take a flier does not tempt the wise investor who puts his money into the first mortgages sold by the Title Guarantee & Trust Company and guaranteed by the Bond & Mortgage Guarantee Company with $13,000,000.

Telephone Number
Lackawanna 6000
Store Open 9 to 5:30

R. H. Macy & Co. Inc.
34th ST. & BROADWAY NEW YORK CITY

Purchasing Offices in
Paris, London, Belfast,
Berlin, Shanghai

Household Appliances
That Increase Home Comfort

Now that winter, the season of indoor comfort, is really here, the little gaps in household equipment that seemed negligible in the summer, loom up distressingly. The homekeeper who insists upon a smoothly running household will do well to fill the gaps now—before the holiday entertaining.

In the Basket Department

Metal Scrap Baskets: Durable sanitary and artistic metal baskets finished in colors or in white enamel. They are equally suitable for office, library or kitchen. In variety of sizes 46c to $1.14.

Clothes Baskets. Oval baskets of good quality willow. Very low priced at 79c each

Metal Hampers. Steel hampers with durable enamel finish. Wooden cover. In three sizes. $3.64, $4.44 and $6.09

Household Scale $2.34
Well designed, neat, durable scale, weighing from 1 oz. to 25 lbs. It has a slanting dial, and is finished in white enamel.

Bathroom Scale $13.89
A simply constructed, easily adjusted scale, of absolute accuracy. Finished in white enamel, and fitted with a cork carpet mat.

Step Stools $1.94
A well constructed steady step stool is a kitchen necessity. These durable stools have a varnish finish.

Carpet Sweepers $5.34
A special lot of high grade nickel trim sweepers. The bristle brushes are adjustable to the nap of the carpet; and special wheel guards prevent string and hair from becoming entangled.

Bridge Tables
Leatherette tops, $2.44
Felt tops, $2.64
Well made sturdy tables, finished in mahogany. When you buy a table, don't forget to look over our stock of hand decorated bridge and Mah Jong covers.

Spoon Sets 24c
Consisting of four white wooden mixing spoons in graduated sizes. Well shaped, sturdy spoons.

Wall Clothes Dryers 98c
A special lot of sturdy dryers just purchased at a quantity price, which explains this unusual value.

Egg and Vegetable Slicer
Made from heavy gauge aluminum. These slicers have a round receiving chamber, which makes it possible to slice either vegetables or eggs.
Usually 46c. Today 31c

Kitchen Reminders 69c

A handy bit of kitchen equipment to supplement one's faulty memory. All important items are listed on white enamel.

Window Ventilators
Fresh air, without drafts, dust, or rain. These sanitary cloth window ventilators will protect your curtains, draperies, and furniture from dust, and moisture.

Height	Adjustable Widths	Price
9 inches	15x23 inches	41c
9 inches	23x37 inches	48c
9 inches	29x49 inches	58c
9 inches	34x59 inches	64c
15 inches	23x37 inches	63c
15 inches	29x49 inches	74c

Exceptional Value
High Grade Vacuum Cleaners
$54.25
Our Usual Price Would Be $77.50

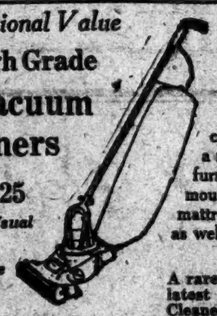

The Thor will help keep your home immaculate for holiday entertaining. An all-around-the-home helper, that cleans with dexterity and speed upholstered furniture, draperies, mouldings, linoleum floors, mattresses, and grand piano, as well as rugs.

A rare opportunity to get the latest model Thor Vacuum Cleaner, complete with all attachments at a saving of $23.25

Macy's—Basement.

Hartz Mountain Canaries, $4.69
One price, one quality. There can be no sweeter gift than a canary songster. Every one of these birds has been tested for song quality. And every bird is guaranteed to sing.

Foreign and Domestic Cages, $4.06 to $16.89
Attractive bird cages in standing or hanging styles. We are also offering a special wrought iron bird stand with gilt trimmings, at $1.69

Lord & Taylor
FIFTH AVENUE
TELEPHONE FITZROY 1900

REDUCTIONS
Women's and Misses' Apparel

We have taken reductions on large quantities of coats, frocks, suits and sweaters. The items listed below give you but a small idea of the excellent values you will find.

Women's Evening Wraps, $59.50 to $295—Chiffon velvet wraps in high colors, fur trimmed.

Women's Sports Coats, $39.50 to $150—Smart top-coats, warm and all-enveloping, many of imported fabrics, some trimmed with fur.

Women's Day-time Coats, $69.50 to $295—Trimmed with fur and plain coats of deep pile fabrics in winter colorings. All silk lined throughout.

Women's Day-time Gowns, $25 and $35—Silk and wool gowns are included in a special group appropriate for both morning and afternoon wear. There are dark colors and light shades. All have been much higher priced.

Women's Two- and Three-piece Suits, $45 and $65—Suits made of warm winter fabrics and trimmed with fur in harmonizing colors. Suits that have been marked at much higher prices.

Misses' Sports Suits, $29.50 and $49.50—All suits both plain and fur-trimmed for misses and small women. Some of imported fabrics in severely tailored models. Plain $29.50, trimmed with squirrel, beaver, raccoon or skunk, $49.50.

"Jacky" Sweater Coats, $9.75—Most of the "Jacky" coats in stock have been marked at this one price for rapid clearance. They are of lovely soft colors in tans, greens, greys and blues.

Misses' Jersey Dresses, $18.75—For school or street wear, in dark colors and bright shades.

THIRD FLOOR

PECK & PECK

If you're picking something out for Charlie—

CAREFUL is the word. He's more likely to be hard to suit than his sister. The color of a tie is an important question. There just are some colors a man can wear on a golf course and some he can't. There are wildnesses of golf stockings which are permissible and others which are forbidden. These things we know. And because we know them and study them, you will find it very easy to do the difficult job of getting a good gift for Charles.

The Argyle is a fine Scotch golf stocking of sturdy wool. $10

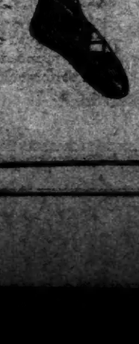

35—Light or medium-weight English wool socks, many patterns and colors. $3

500—Fine scarfs of English silk, elastic stitch. Color combinations, or black and white. $16.50

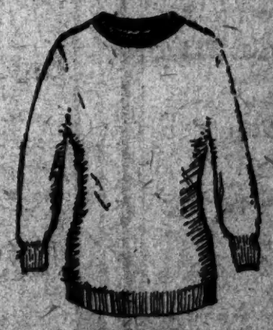

125—A light-weight wool slip-on sweater in many shades with contrasting stripes. $10

PECK & PECK
587 Fifth Avenue 501 Fifth Avenue
Chicago · Newport · Southampton · French Lick · Palm Beach

PECK & PECK

SENECA CREDITORS ARE PAID IN FULL

Dividend for Stockholders of Fire Insurance Company Also Recommended by Stoddard.

LIQUIDATION REPORT FILED

Value of Law Providing for a State Liquidator Is Shown, Says Insurance Head.

The final chapter in one of the most sensational stories of the insurance world is contained in the report to be filed today by Superintendent of Insurance Francis R. Stoddard Jr. in the Erie County Clerk's offices at Buffalo. It covers the liquidation of the Seneca Fire Insurance Company, formerly of Buffalo and New York City.

The report reveals that all creditors have received 100 per cent. with interest of 6 per cent., and deals principally with the claims of the stockholders, to whom Superintendent Stoddard recommends the immediate payment of a first dividend of 60 per cent. and indicates that a further dividend will be paid.

The company was taken over by the Superintendent of Insurance for liquidation on Aug. 19, 1919, and placed in charge of Clarence C. Fowler, Chief of the Liquidation Bureau. The latter immediately arranged for reinsurance of all outstanding policies, thereby giving the policy holders continuous protection without loss or delay and adding to the assets of the companies about $53,460.45.

The Seneca Fire Insurance Company and its companion concern, the New York National Insurance Company, were taken over simultaneously for liquidation by the State Insurance Department, after the failure of the North Penn Bank of Philadelphia, which was the principal depository of the two companies, and also of the James J. Boland Company, which acted as general agents of both insurance companies.

Controlled Two Companies.

Boland, who entered the insurance business at the age of nineteen, built up a big business and conceived the idea of controlling a group of insurance companies. In pursuance of this idea he moved his office from Buffalo to Scranton and in April, 1917, he bought the entire capital stock of the National Lumbermen's Insurance Company, the name of which he changed to the New York National Insurance Company. Then, by means of loans, he obtained the controlling interest in the Seneca Fire Insurance Company.

The combined control of the two companies appeared to make their future so bright that shortly before they failed one of the largest Buffalo banks loaned to the Boland interests between a quarter and a half million dollars, secured only by notes and stock of one of the companies to meet the obligations of J. J. Boland, incurred in purchasing control. The premium income of the companies increased rapidly and in one year the James J. Boland Company produced a premium income of $1,000,000.

In anticipation of the Buffalo bank calling its loans, arrangements were made with the North Penn Bank of Philadelphia whereby it was to be made the principal depositor of all the Boland companies and in return extend credit to the James J. Boland Company. At about the same time Ralph Meyer, cashier of the North Penn Bank, now serving a long term in prison, conceived the idea of organizing a string of banks. He obtained from four of the largest bonding companies depository bonds bonding the North Penn Bank and presumably securing the deposits of the two fire insurance companies to the extent of $450,000.

Found Bank in Trouble.

The examiners of the New York Insurance Department found that the capital of the New York National Insurance Company was impaired, and when Boland sought to borrow additional funds from the North Penn Bank it developed that it was in difficulties and the State Banking Department of Pennsylvania closed its doors.

The liquidator presented claims to the receiver of the North Penn Bank for the total amounts on deposit, which, according to the books of the companies, were greater than the total amount of the depository bonds. The claims were recently settled by payment to the liquidator of $42,000, and which increased the assets of the Seneca by about $21,000.

According to Superintendent Stoddard the result obtained by Mr. Fowler and his trained staff of liquidators in many liquidations is very convincing proof of the great value of the law providing for a State Liquidator for insolvent insurance companies. The law placed all liquidating companies under one supervision in order that creditors might be saved the enormous expense incurred under the old method of receivership. In the opinion of the State officials the law is of great value to the insuring public and points the way to a possible reformation of the existing laws relating to commercial failures.

Boland was accused of wrecking the North Penn Bank, but an investigation revealed that he had been engaged in high finance long before the Boland interests secured any loans.

FINN FREED BY COURT.

Jury Directed to Acquit Man Tried for Theatre Hold-Up.

Thomas E. Finn, who was charged with robbery in connection with the hold-up of the Premier Theatre at 505 Sutter Avenue, Brooklyn, on Sept. 18, was exonerated and freed after a jury, being a week ago before County Judge McLaughlin in Brooklyn. Finn, who was taken in custody on Oct. 26, when the police were investigating the movements of convicts who had escaped from the Eastern Penitentiary at Philadelphia, was held because of a report that he had allowed Thomas J. Gillen and another convict to visit him at his home in Waverly Avenue.

After Gillen was shot in a revolver duel on Oct. 29 at the Hotel Langwell, John Curtis, manager of the theatre, told the police he identified Gillen and Finn as the hold-up men who got away with $1,800. Finn was then charged with robbery. He denied the charge and demanded an immediate trial, to which the District Attorney consented. When all the evidence the police had was submitted, which consisted mainly of Curtis's unsupported identification, Finn presented a complete alibi and proved by competent witnesses that he was not near the theatre at the time of the robbery. Judge McLaughlin directed the jury to acquit Finn.

FINDS SOCIALISTS LOSING.

Ralph M. Easley Addresses Group of Civic Federation.

Ralph M. Easley, in an address yesterday before the Industrial Committee of the National Civic Federation at its offices in the Metropolitan Tower, said that America could be thankful that while "it has its political upheavals which reverse many political programs and upset the careers of many individual politicians, these great changes do not produce Communists or Socialists.

"There will only be one Socialist, Victor Berger, in the next Congress," he said, "and as a result of recent elections in New York, instead of having seven or eight Socialist members in the State Legislature and ten or twelve in the City Council, as formerly, there will not be one in either body this Winter.

"The farmer-labor and progressive Senators and Congressmen may make many demands that sound very radical, but upon examination none of them will be found to be on the Moscow agenda."

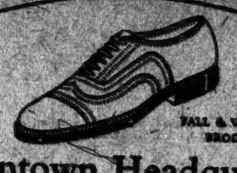

FALL & WINTER BROGUE

Downtown Headquarters
for the World's Finest Shoe

Look for the maker's imprint on the sole

In almost every college the wearing of these shoes begins—as an important part of college education.

Our location makes their inspection most convenient.

EGGERS & SILK
132 FULTON STREET New York City

Dance and Grow Thin

DIETING and daily dozening are, to say the least, wearisome.

Dancing provides an agreeable and companionable form of exercise.

Pursued with regularity, dancing will not only reduce weight but it will keep you in splendid physical condition and relieve you of the mental drudgery that one associates with the stereotyped reducing formulae.

Dance to the music that comes over the Radio and you take out of dancing all that makes it an effort.

No dress suits, no evening gowns, no $2 couveur charges in the home circle or among your friends.

And where will you get dance music of the quality and variety that is given so lavishly by the big broadcasting stations?

If you want Jazz,—well, the air is full of it every night;—If you prefer the sinuous rhythm of "BLUES" the Radio will respond to your mood; or if you subscribe to the belief that the old fashioned waltz has come back, you can dance to the choicest waltzes.

But,—if you want to get all the fun and enjoyment that there is to be had from dancing to the Radio you must own a set capable of reaching beyond the local stations.

There is Chicago with its marvelous jazz bands. From Philadelphia there comes the broadcasting of two dance orchestras.

While the South, the home of ragtime and jazz, gives us nightly an irresistible program of colorful entertainment.

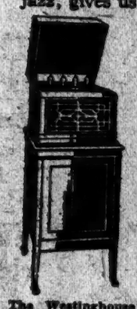

The Westinghouse Radiola Grand represents the highest achievement in Radio receiving apparatus. Above all, it is extremely simple to operate. The entire set—batteries, tubes and loud speaker are enclosed in a beautiful case of mahogany, and it needs no outside wires of any kind.

And perhaps the younger members of the family might spend an occasional evening at home if there were a Radio to dance to.

HAYNES-GRIFFIN offer you a safe and sane plan by which you can secure a Radio on seven days' free trial and a year's guaranteed service.

The HAYNES-GRIFFIN plan gives you the privilege of returning the set and getting your money back if it proves in any way unsatisfactory.

That leaves it where you can't lose.

Why not dance off a couple of pounds tonight?

HAYNES-GRIFFIN
Haynes-Griffin Radio Service, Inc.
41 WEST 43d STREET
Between 5th and 6th Avenues
Murray Hill 3656

Plaza Art Auction Rooms

EDWARD P. O'REILLY, Auctioneer
At Fifth Av. (5-7 & 9 E. 59th St.)
Telephone: PLAZA 8444-5408

UNRESTRICTED AUCTION SALE
Fri. and Sat. at 2 P.M.
Two Famous Collections
Recently Arrived
to be sold by order of
Emilio A. Bertoni
of this City and Milano, Italy
Consisting of Rare Italian Antique Filet Lace Spreads, Table Cloths, Refectory Covers, Curtains, Cushions, Velvet Hangings, Banners and Table Runners, Mats and Brocades. Also Rare Furniture, Casseones, Prelate and Arm Chairs, Commodes, Draperies, Couches, Desks, Stools, Smoking, Tea and Side Tables, Mirrors, Venetian Glass, Majolica Ware, Bronze Figures, Candlesticks.
Exhibition Daily Until Sale Time.

"CURTISBILT"
Direct from the factory

Two-Piece
ALL-MOHAIR
TUXEDO SUITE

$345

A true copy of old, original pieces. Graceful in line, and covered all over—back, ends, front and reversible cushions—in a beautiful, small diamond pattern mohair. The sofa, 6 feet long between arms, is deep and comfortable, as is, also, the fine looking chair. The reasonable retail price for these two pieces would be $450. We, the manufacturers, sell it direct to you for $345, a price within the reach of the most economical.

May be covered in a choice of plain, striped or figured mohair in various colors. A de luxe suite. Come in and Compare.

CURTIS & CO. INC.
35-37 EAST 10TH ST.
One block west of 4th avenue

Joseph Hilton

Men—

Now instead of January

Suits and Overcoats

Values up to $45.00—Now

$24.50

Carefully NOTE the first name *Joseph*—it's as important as the last and our exact addresses.

Caution!

To avoid confusion with other stores using similar name, please carefully note our first name, JOSEPH. There is only one JOSEPH Hilton, and the 8 New York addresses, listed below, are our only Metropolitan stores—

Instead of waiting till January
We make our stock adjustment NOW,
Which enables you to buy your
Winter Suits and Overcoats
Right in the heart of the season
At prices seldom if ever before
Made prior to the season's end.

2,562 splendid Winter Suits,
3,112 rich, warm Overcoats
Go on sale to-day at $24.50.
Each of our eight New York stores
Present a complete variety
Of styles, patterns, and range of sizes.

Just stop and consider this!
Our regular prices are much less
Than any other store's.
These bona fide price reductions
Present a money-saving opportunity
You certainly can't afford to miss.

Joseph Hilton

243 Broadway — *Opposite City Hall Park*
36th St. & Broadway — *One Block Above Macy's—1333 B'way*
Fifth Avenue at 33d St. — *Opposite Waldorf-Astoria*
45th St. & Broadway — *North of Hotel Astor—1531 B'way*
Whitehall & Bridge Sts. — *Opposite Customs House*
10 Cortlandt St. — *Just West of Broadway*
1a East 42d St. — *A few Doors Off Fifth Ave.*
Nassau & Fulton Sts. — *Raymond's Corner—94 Nassau St.*

CANDY
PENNY A POUND PROFIT

The Big Three

Specials For Friday and Saturday Nov. 30 and Dec. 1.

ORIENTAL FRUIT PASTE *Special 24c*
Dainty blocks of Pure Home-made Fruit Jelly, showered with Confectioner's Sugar and presented in assorted flavors. ELSEWHERE, POUND 59c

FIG BUTTERCUPS *Special 26c*
Golden tinted, hard candy Nuggets, with fillings of delicious chopped Figs. ELSEWHERE, POUND 60c

MILK CHOCOLATE CARAMELS, NUT CLUSTERS AND PINEAPPLE *Special 49c*
Our own exclusives creation. A combination which will delight all candy lovers. REGULARLY POUND 79c

All Three Pounds for 99c
While They Last

EXTRA SPECIAL
BRIARCLIFF ASSORTED MILK CHOCOLATES—A representative collection of our famous Milk Chocolate specialties under one cover. Regularly 89c. Special FULL POUND 79c

Candy for Churches, Schools, etc.
At Special Prices

30 POUNDS of old Fashion Candy and 60 Clear Half-Pound Christmas Boxes complete for $5.70
Many other attractive offers.

Loft
For Stores See Telephone Directory

BLAMES SPOILSMEN FOR VETERAN FRAUD

Foulke Writes Senator Reed That Bureau Is Victim of Political Plunder.

QUOTES INQUIRY RECORDS

Urges the Committee to Recommend a Bill Placing All Employes Under Civil Service Law.

Special to The New York Times.

WASHINGTON, Nov. 29.—Some of the evils in the administration of the War Veterans' Bureau were due to spoils appointments, William Dudley Foulke, President of the National Civil Service Reform League, asserted in a letter sent tonight to Senator Reed, Chairman of the Senate Committee which recently ended an investigation into the affairs of the bureau.

"One of the principal causes which have given rise to scandals in the Bureau was the fact that men were appointed to office regardless of civil service on their fitness," wrote Mr. Foulke. "That Bureau, with its 28,000 employes, stands as a shocking illustration of the infamies which political plunder injects into our national life."

He suggested, on behalf of the league, that the committee recommend to Congress "a bill which will place all the employes of this Bureau, including experts, under the civil service law."

In making his letter public Mr. Foulke announced that a program for bringing all employes of the Veterans' Bureau and the prohibition unit under the merit system would be one of the principal subjects considered at the forty-third annual convention of the league, to be held in Washington on Dec. 6 and 7.

When the War Risk Insurance Bureau was organized "there was practically no competition at all and so far as there was any selection, the employes were appointed by political patronage," said the letter.

"Scandals began immediately," it continued, "and grew day by day. Even after the war was over these political appointments continued and no regard was paid to the protests of the Civil Service Commission. The mismanagement and corruption continued even after the consolidation of the three bureaus under the Veterans' Bureau, especially since the appointment of Colonel Charles H. Forbes. Shortly after his appointment he came to the Civil Service Commission and made a speech to the Commissioners, insisting that he must have a free hand in making all appointments. From the very first, appointments of experts were made in the discretion of the Treasury Department. The particular positions desired, whatever might be their character, were held to be expert places, excepted from the requirements of the civil service law. The number of these places expanded enormously and the Commission was allowed to protest in vain."

Mr. Foulke quoted from the records of the Senate Committee to show that practically all of the employes whose names had been connected with questionable or illegal practices had been appointed as "experts" and had not passed merit system tests.

"The scandals and outrages committed by the Veterans' Bureau upon the disabled veterans of the World War," he continued, "have been unspeakable and infamous and the evidences of personal and political debauchery which have appeared in the testimony before the Senate Committee have shown to the world the depths of degradation into which the Veterans' Bureau has been plunged under the spoils system. General Hines is now struggling against almost insuperable difficulties to rehabilitate the bureau which has been thus degraded.

"If there is any subject in regard to which the heart of the American people can be deeply touched, it is in regard to the care of the soldiers who have been disabled in the World War, in which they so well upheld the honor of their country and the integrity of free institutions against the encroachments of autocratic power. There is no class of human beings who have deserved more at our hands and we greatly mistake the temper of the American people if they will not arise in their indignation and overthrow the whole system of political spoils, which has cost not only the waste of hundreds of millions of our treasure, but the welfare and the precious lives of the men who suffered in defense of our flag."

CAR FALLS INTO TUNNEL AND TRAIN KILLS SIX

Auto Breaks Through an Air Opening in a Philadelphia Street.

PHILADELPHIA, Nov. 29.—Four men and two women were killed early today when their automobile crashed through an iron railing protecting a large air opening in a Reading Railroad tunnel, plunged thirty-five feet to the tracks below and was crushed by a milk train that came along a little later. It was one of the most unusual automobile accidents that has occurred here in a long time. The dead, residents of this city, were:

Catherine Graham, 24 years.
Catherine Kelly, 28.
Harry Graham, 34.
John Maynes.
James O'Neill, 33.
James McGee.

The accident occurred at Twenty-sixth Street and Pennsylvania Avenue, near the entrance to Fairmount Park. By grim coincidence the engineman of the locomotive is a neighbor and friend of three of those who were killed.

A policeman saw the automobile approach the tunnel opening and disappear. He fired his pistol to summon other policemen and started for the railroad signal tower to stop trains. He was a moment too late, however, for the milk train passed the tower just before a signal was set against it. When rescuers reached the wreckage in the smoky tunnel, four of the six who were in the machine were dead. Catherine Kelly and John Maynes died in a hospital.

ADVERTISEMENT.

Scientific baking by Bakers

requires the choicest ingredients and mixing them according to the most carefully studied receipes. There is something even more important—the artistic side of baking—knowing how to bake, when to take the cake from the oven, how to handle the cake so that it will not "fall." Drake's Cakes are the result of personality in the baking

DRAKE'S CAKE

Royal Wholesale Branch Stores

Ground Floor Stores
*1270 BROADWAY, near 33rd St.
*1456 BROADWAY, near 42nd St.

Second Floor Stores
500 FIFTH AVENUE, cor. 42nd St.
1540 BROADWAY, near 45th St.
206 BROADWAY, near Fulton St.

*Open Evenings until 9:00 P. M.

Thousands of Men and Young Men in New York have the habit of paying any old price for their clothes. They never stop to think of the extra money they indirectly pay out for expensive rent and large overhead. They just keep on falling for it because they do not give it thought or consideration.

Five Years ago The Royal Tailors, the World's Largest Wholesale Tailoring House started a crusade on high prices for men's good clothes. We said step out of the beaten path, buy direct of the maker.

The Royal Manufacturing Plant is full of sunshine and covers 10 acres of floor space. It is filled with hundreds and hundreds of expert busy tailors. Where the largest and best woolen mills are represented. Where thousands of bolts of cloth are on display ready to be cut into individual Suits and Overcoats. Where the bone cost is figured first. Where just a few pennies profit is added on to make the selling price.

It is as clear as the sun's ray, then, why The Royal Tailors can save you $15 to $20 on your next suit or overcoat order.

Why buy a ready made suit or overcoat from stock?

Try The Royal System and You Will Become a Royal Booster

175,000 YARDS OF FINE MERCHANDISE TO BE CUT UP BEFORE THE SPRING 1924 SEASON OPENS

Pick Your Cloth
Pick Your Fashion Model

$26.50 SPECIAL

Extra Pants $6

Suit or Overcoat
Superb Tailoring

See Addresses of Our Wholesale Branch Stores in Upper Right Hand Corner

Made Expressly For You—To Your Own Measure

Order Today—
Ready NINE DAYS From Today

THE ROYAL TAILORS IN 10,000 CITIES

TRADE MARK REGISTERED

MANUFACTURERS WHOLESALERS DISTRIBUTORS RETAILERS

GRAND JURY SEEKS SLUSH FUND FACTS

Will Call Lobbyists and Legislators in Hartford Fake Diploma Inquiry.

COURT ACTS IN BAY STATE

Summons Three Doctors as Investigation of Credentials Begins in Commonwealth.

Special to The New York Times.

HARTFORD, Conn., Nov. 29.—As a result of new information concerning the $37,000 legislative "slush fund" reported to have been raised by the Connecticut eclectics last night, the Extraordinary Grand Jury investigating fake diplomas in Connecticut is expected to recall Governor Templeton Monday. He was the last witness heard before adjournment yesterday.

It was indicated that lobbyists and legislators will also be summoned to give their views of the two bills which the eclectics had passed in the closing hours of the General Assembly, but were vetoed by Governor Templeton with a statement that foreshadowed the present medical inquiry.

Benedict M. Holden, foreman of the Grand Jury, said tonight that he intended to go to New York Saturday seeking correlation of Connecticut and New York evidence. Harry T. Brundidge of The St. Louis Star, whose investigations uncovered nation-wide medical frauds, is expected to return here Sunday from Missouri with witnesses who will reveal details of names and places in New York City connected with the Missouri diploma mills.

State Health Commissioner Stanley H. Osborn has called a meeting of the State Council of Health at his office for 3 o'clock tomorrow afternoon, that the members may prepare lists of the eighteen doctors losing their licenses, which, with their photographs, will be mailed to all States to prevent resuming of practice.

Many more than the first eighteen doctors are to be returned to their former jobs of barber, soda dispenser, truck driver and laundry worker, State officials declared today, and some will face Connecticut courts. State's Attorney Alcorn has again ordered the Examining Board to be at the Court House on Monday ready to act on evidence which he is getting from the Grand Jury disclosing how other doctors purchased their titles and licenses.

Three Bay State Doctors Arrested.

Special to The New York Times.

BOSTON, Mass., Nov. 29.—Three arrests have been made in Greater Boston up to tonight in the cleanup of irregular chiropractors by the State Police at the behest of the Public Safety Department which had received many complaints through the State Boar dof Registration in Medicine and members of the osteopathic and medical professions.

Dr. William K. MacDougall and Dr. Joseph C. Jasper of Boston will face the Municipal Court Monday and Dr. William Chase of Wakefield will appear in the Malden Court tomorrow. The charge is failure to possess State certificates for practice. The action follows the Grand Jury investigation of fake diplomas and bogus doctors in Connecticut, and marks the beginning of a State-wide investigation here.

Don't be a slave to your furnace, madam

Enjoy the comforts, conveniences and economies of the Minneapolis Heat Regulator this winter. Add extra hours to your day. No need to run down to adjust the furnace or hot water heating plant every hour. This mechanical servant regulates any type of heating plant, using any fuel. It manages the drafts, dampers, checks or valves. Owners say they have not even touched them in years.

The Minneapolis automatically checks or advances your fires so as to maintain any desired temperature in your rooms. And automatically changes that temperature at the desired hours.

For example, you set the clock and indicator for 70° for the day. You want the temperature to fall to 60° at 11:30 P.M. for the night. And to rise again at 70° at 6:30 A.M. getting up time, for the day. The Minneapolis Heat Regulator does all this for you. The Minneapolis meets a cold snap by speeding up your fires to give the greater heat required by the lower outside temperature. Or it checks your fires when the weather moderates. The Minneapolis saves ⅓ to ½ on the fuel bill. Thus it soon pays for itself. Installed by expert service men in a few hours. Our monthly payment plan makes the purchase an easy matter. Call, write or telephone for information and descriptive booklet.

Phone VANDERBILT 8795

CLARENCE O. BARING, INC.
NEW YORK DISTRIBUTORS
5036 Grand Central Terminal Bldg.
New York City

We will make special arrangements for installation outside of 25-mile radius.

The "MINNEAPOLIS" HEAT REGULATOR
"THE HEART OF THE HEATING PLANT"

UNLESS you play these new records on a Victrola you will never know how good they are. Any kind of talking-machine will play any kind of records if you are satisfied with any kind of results. Select from the twenty-one different Victrola models the style you prefer—from $25 up—but be sure it is Victrola.

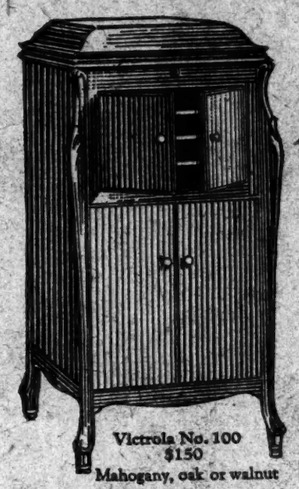

Victrola No. 100
$150
Mahogany, oak or walnut

Victrola No. 260
$150
Mahogany or walnut

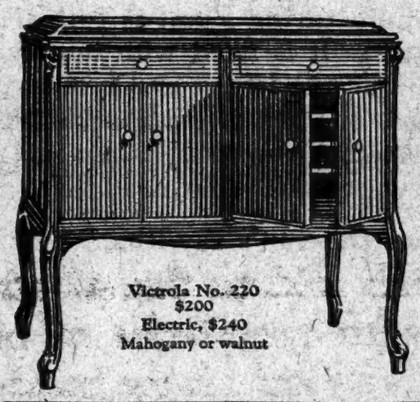

Victrola No. 220
$200
Electric, $240
Mahogany or walnut

There is only one Victrola and that is made by the Victor Company—look for the Victor trademarks.

Out today
New Victor Records

Red Seal Records

		Number	DOUBLE-FACED List Price
A Kiss in the Dark (from "Orange Blossoms") (de Sylva-Herbert)	Amelita Galli-Curci	959	$1.50
Kiss Me Again (from "Mlle. Modiste") (Blossom-Herbert)	Amelita Galli-Curci		

Here is the highly unusual combination of two Victor Herbert "waltz-songs," sung in English by no less an artist than this great coloratura mistress of the art of song.

Letter Song (from "Apple Blossoms") *Violoncello Solo*	Hugo Kreisler	956	1.50
I'm in Love (from "Apple Blossoms")	Hugo Kreisler		

These two sprightly numbers for the violoncello are taken from Fritz Kreisler's music to "Apple Blossoms." Fritz Kreisler himself plays the accompaniments at the piano.

Melodious Instrumental

Turkey in the Straw *Violin Duet*	Henry C. Gilliland-A. C. (Eck) Robertson	19149	.75
Ragtime Annie *Violin Solo*	A. C. (Eck) Robertson		

Two old-fashioned dance numbers by genuine cowboy fiddlers. Theirs is genuine American, not hybrid, music. You will find such musicians, today, only in out-of-the-way places.

Light Vocal Selections

By the Watermelon Vine	Shannon Quartet	19142	.75
Louisiana Lou	Shannon Quartet		

Many people like these male quartets in "close-harmonied" Southern style. Both sung with beautiful smoothness and harmonic sense, to the full orchestra.

I'm Sitting Pretty in a Pretty Little City	Albert Campbell-Henry Burr	19180	.75
Alabamy Blacksheep	Peerless Quartet		

If you have a liking for sentimental music, in fox trot time, with two tenors, with a big orchestra and heavy piano-work, this duet will captivate you. "Alabamy Blacksheep" adds two more singers and does it again.

You Can't Make a Fool Out of Me	Henry Burr	19181	.75
Pal of My Dreams	Charles Hart		

There are dramatic touches in these two songs of commonplace life for the tenor voice with the orchestra. They are two of the greatest achievements of these artists.

Dance Records

Sleep—Waltz	Waring's Pennsylvanians	19172	.75
The West, a Nest, and You—Waltz			

First Victor record by the famous touring orchestra grown from a Pennsylvania State College dance quartet. "Sleep" is highly original, with a vocal chorus. "The West, a Nest, and You" is an excellent companion.

Rememb'ring—Fox Trot (from "Tangy and Eyes")	Joe Raymond and His Orchestra	19178	.75
Salt Your Sugar—Fox Trot			

"Rememb'ring" is a pleasant fox trot, agreeable to dance to. The Duncan Sisters wrote it—you will hear a reminiscence of childhood play. "Salt Your Sugar" is another excellent fox trot.

Moonlight Kisses—Fox Trot (from "Greenwich Village Follies")	Joe Raymond and His Orch.	19179	.75
Music of Love—Fox Trot (from "Artists and Models")	International Novelty Orchestra		

These numbers have exceedingly romantic titles, but they are wholesome, jolly numbers, free of overstrained sentiment. "Moonlight Kisses" uses a plaintive type of refrain, but elsewhere it is full of life. "Music of Love" is finely scored.

"HIS MASTER'S VOICE"

Victrola
Victor Talking Machine Company, Camden, N.J.

NOTICE

Checker Cab Manufacturing Corporation's Rights to Its Trade Mark Upheld

The Checker Cab Manufacturing Corporation is the owner of the checker trade mark affixed to taxicabs of its manufacture and operated in the City of New York, under the name of Mogul Checker Cab Corp., and bearing the

Telephone number: Circle 7600.

In a suit in the Supreme Court of the State of New York, in which the Yellow Cab Manufacturing Company sought to restrain the Checker Cab Manufacturing Corporation from manufacturing and selling taxicabs having a border of checkers of contrasting colors around the tonneau of the cab and a checker emblem on the side, and in which suit the Checker Cab Manufacturing Corporation claimed these markings as its trade mark, Mr. Justice Cohalan, in an opinion rendered November 28th, 1923, stated in part:

"After a careful study of the evidence and exhibits and having in mind the concession of the plaintiff [Yellow Cab Mfg. Co.] that it has no claim to the ownership of the trade mark now in question, I find that the plaintiff is in no way entitled to injunctive relief, and its complaint is dismissed as against all defendants. On the other hand, I find the defendant, Checker Cab Manufacturing Corporation, has sustained its counterclaim;--has shown priority of use in this State and unfair competition on the part of the plaintiff, and is entitled to the relief sought."

The manufacture, sale or use of a taxicab to which is affixed a symbol of checkers of contrasting colors around the tonneau of the car, and a checker emblem on the side, other than those manufactured and sold by the Checker Cab Manufacturing Corporation, is a trespass upon our rights and an infringement of our trade mark.

We have, at a great cost and after a considerable period of time, built up our business which has an established reputation, and it is our intention to enforce our rights and prosecute all infringers.

Checker Cab Manufacturing Corporation
Kalamazoo, Michigan

New York Offices:
Fisk Building,
57th Street and Broadway,
New York City.

do you want to cut subscription renewal costs

CURTIS PUBLISHING CO.
VOGUE
DOUBLEDAY-PAGE
McGRAW-HILL
N. Y. TIMES ANNALIST

use

Because you can change part of the wording in each different Hooven letter sent—you get the efficiency of personal letters at circular letter cost. Phone for Hooven samples and prices.

Phone Mad. Square 3120

Hooven Letters
Incorporated
"Keep your letters personal, yet write them by the thousand"
114 East 25th Street N.Y.

OAK

Every Day Is "Value-Day"

A "bargain-sale" presumes that the seller has made some mistake in his merchandising and that the buyer gets the benefit. It is curious that the exploiters of bargain-sales can make so many mistakes and still stay in business.

D'Andrea Brothers do not believe in "bargain-days" or "bargain-sales." They credit their customers with more sense. Men who are really particular about their clothes are more interested in honest values than in so-called bargains. And with D'Andrea Brothers every day is "value-day."

Ready-to-Wear, $75 *Made-to-Measure, $125*

D'Andrea Brothers Inc.
MEN'S TAILORS
587 Fifth Avenue at Forty-seventh

CONN NEW!
1924 Models
EASIER TO PLAY

C Melody Saxophone
with case $100 CASH

Conn saxophones possess many patented improvements not obtainable in any other make. Details on request.

N. Y. Symphony Trumpet

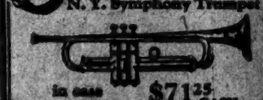

in case $71.25 CASH

Used in nearly all renowned theatre, dance and phonograph organizations.

Artist Model Slide Trombone

The musicians upon which the majority of America's famous soloists individual tastes.

in case $66.50 CASH

Souvenir Catalog FREE

Easy Payments Arranged

CONN SALESROOMS
235-237 W. 47th Street
117-119 W. 46th Street

ADVERTISEMENT. ADVERTISEMENT. ADVERTISEMENT. ADVERTISEMENT.

The Circulation of THE LADIES' HOME JOURNAL for December is

2,475,000

(This figure means copies printed, as the net paid figure is not yet available)

Journal circulation figures represent the number of persons attracted to it solely by *editorial merit.* No other basis for circulation is worth considering.

It is *never* sold to the subscriber on the instalment payment basis, or with premiums of books or other merchandise—its purchase is never a mere incident or part of another transaction with the reader.

It is never "clubbed" with other publications; clubbing is a form of price-cutting.

The Journal tells the truth about its circulation.

It carries no subscriptions in arrears—its subscription list includes only those who have paid the price.

It permits no agent to conceal unsold copies.

It accepts no subscriptions from agencies whose representatives are known to use either false scholarship credentials or other fraudulent representations in the solicitation of subscriptions.

THE
CURTIS PUBLISHING COMPANY
INDEPENDENCE SQUARE, PHILADELPHIA, PENNSYLVANIA

December issue now on sale---10 cents

The New York Times

"All the News That's Fit to Print."

Published Every Day in the Year by THE NEW YORK TIMES COMPANY.

ADOLPH S. OCHS, Publisher and President.
P. C. Franck, Secretary.

OFFICES: (TELEPHONE BRYANT 1000).
TIMES BUILDING.....Times Square
ANNEX.....434 St. cor. of Broadway
DOWNTOWN.....7 Beekman Street
WALL STREET.....166 Broadway
HARLEM.....157 West 125th Street
BROOKLYN.....369 Washington Street
BRONX.....2,911 Third Avenue
FORDHAM.....11 East Fordham Road

WASHINGTON.....717 Albee Building, Subscriptions and Advertising, 1,416 New York Av. N. W.
BOSTON.....120 Boylston Street
CHICAGO.....1502 Tribune Building
ST. LOUIS.....841 Globe-Democrat Building
DENVER.....703-4 Ford Building
SAN FRANCISCO.....742 Market Street
LOS ANGELES.....510 Union Bank Building
LONDON.....162A Queen Victoria Street, E. C. 4. Advertising, 89-94 Chancery Lane and 16 Regent St.
PARIS.....18 Rue de la Paix
ROME.....Palazzo Ginnetti, Corso Umberto 481
BERLIN.....11 Jaegerstrasse, W. 8.
CAIRO.....Egyptian Gazette Building
BUENOS AIRES.....Avenida de Mayo 369

SUBSCRIPTION RATES
(Entered as second-class mail matter.)
Two cents copy Greater New York. Three Cents within 300 miles; Four Cents elsewhere. Sunday, Five Cents. Manhattan, Bronx, Brooklyn; Ten Cents elsewhere.

	By Mail, Out of town.	One Year.	Six Mos.	One Mo.
Daily and Sunday		$12.00	$6.00	$1.00
Daily only		10.00	5.00	.85
Sunday only		4.00	2.25	.45
Sunday only, Canada		6.00	3.25	.55

*One week, 35c. †One week, 20c.

Foreign Rates.

	One Year.	Six Mos.	One Mo.
Daily and Sunday	$26.00	$13.30	$2.60
Daily only	17.40	8.70	1.45
Sunday only	9.10	4.55	.85

Binder, Picture Section, for 26 issues, $2.50.

AUXILIARY PUBLICATIONS
ANNALIST (Mondays), per year, $5; Canada, $5.50; other countries, $6. Binder, 26 issues, $1.25.
THE NEW YORK TIMES BOOK REVIEW (Weekly), per year, $4; Canada, $4.50; other countries, $5. Binder, 53 issues, $1.50.
TIMES MID-WEEK PICTORIAL (Thursdays), one year, $2; Canada, $2.50; other countries, $3. Binder, 52 issues, in leather, $2.50; cloth, $1.50.
CURRENT HISTORY MAGAZINE, 1 yr. (12 issues), $3; Canada, $3.50; foreign, $4). Per copy, 25c.
THE NEW YORK TIMES INDEX (Quarterly), full cloth, per copy, $3; per year, $8.
TIMES WAR FOLUMES—10 volumes—illustrated—cloth, $50; full leather, $75.
HISTORY OF THE NEW YORK TIMES—1851-1921. U. S. and Canada, cloth, $3; paper, 50 cents. Foreign, cloth, $3.35; paper, 65 cents.

The Associated Press is exclusively entitled to the use for republication of all news dispatches credited to it, or not otherwise credited in this paper, and also the local news of spontaneous origin published herein. All rights of republication of all other matter herein are also reserved.

NEW YORK, FRIDAY, NOV. 30, 1923.

STANLEY BALDWIN'S CAMPAIGN.

Whatever the result of the English election next week, there is general agreement that the Prime Minister has impaired his standing with the country. No one questions his honesty, but there are the gravest doubts about his political sagacity, and his real grasp of the fundamental economic principles which he has brought under debate. As a leader of his party, he has thus far done little to encourage his followers. They are divided, while they see the Liberals reunited and made enthusiastic at one stroke by Mr. BALDWIN. Moreover, as the campaign has gone on, his own position on the great issue which he has forced has become more and more indefinite.

At the close of his Plymouth speech, when he first distinctly foreshadowed the dissolution of Parliament and the appeal to the country, he said that as an honest man, holding the views he did, there was nothing for him to do but to lay them before the voters and "take his chance." He is taking many chances, and compelling the Conservative Party to take many also, but so far as concerns his views about protection, they have become progressively elusive. In effect, he adopts for himself the saying now much mocked at by the Conservatives when Mr. ASQUITH used it, "wait and see." What Mr. BALDWIN asks is that the electors give him a majority in the House of Commons, and then let a committee of his advisers decide what tariff duties are to be levied.

In the beginning, Mr. BALDWIN sought to kill two birds with his tariff stone. He was going to end unemployment in England by protecting British industry. But it was soon pointed out that of the total without work, estimated at about 1,400,000 men, not more than 10 per cent. could possibly be affected or aided by any system of tariffs. This fact has been tacitly admitted by the Prime Minister, who now talks a good deal about the emigration of British artisans. This he hopes to direct to the Dominions, so that their skill may still be available to the empire. This might be thought to fit in with Mr. BALDWIN's other great object, which is the binding together of the States of the British Commonwealth by a fiscal policy embodying Imperial preference in the matter of customs duties. Such a preference was to be facilitated by a system of protection in England. The taxes charged upon the imports of other countries could be remitted, or greatly reduced, in the case of goods coming from the colonies. But to be thoroughgoing and effective, this plan required taxing wheat and meat. Such a tax entered into the Imperial fiscal projects of JOSEPH CHAMBERLAIN twenty years ago. But Mr. BALDWIN has been frightened away from it. And what has been the result? Simply to draw from Mr. BRUCE, the Prime Minister of the Commonwealth of Australia, the following statement:

> Well, if there is to be no tax on wheat or meat, and if we are going also to shut the door on other methods, then we have to recognise that we have closed the door to a great extent on any real stride forward in empire development at this moment.

Prime Minister BALDWIN has made no answer to this, but he has endorsed a scheme to do something for British farmers. He cannot consent to protect them by a tax on food, but he is ready to grant them a subsidy. He is not disturbed by the fact that this proposal is grossly inconsistent with what he said about a year ago. Mr. ASQUITH cruelly produced the other day an extract from a speech made by Mr. BALDWIN at Worcester on Oct. 29, 1922, in which he declared that "neither agriculture nor any other industry in this country can look to this or any other Government, whatever promises they may make, for a direct or indirect subsidy of public money." Now he proposes a subsidy of $1 an acre for all arable land cultivated, provided that the farmer working it pays to his laborers no less than 30 shillings a week.

The test of consistency may fairly be dismissed in a mixed-up political campaign like the present one in England. If it were to be rigidly applied, no statesman in either of the three great parties could escape. But the test of wisdom cannot be avoided, and by it Mr. BALDWIN's plan of subsidizing British farmers is already pronounced a failure. The farmers themselves do not like it. It promises no real relief to the great landholding class that is the backbone of the Conservative Party. Its members frankly want a protective duty on food that will carry them back to the delights of the Corn Laws of their grandfathers, and they roundly assert that Mr. BALDWIN is merely fumbling with the problem. But as regards that, and every other question entering into the campaign, his attitude is that the voters must trust him and his party and cheerfully wait to discover what the future may bring them. It may bring him a scratch majority in the new House of Commons, but there is no prospect whatever that he will be given sufficient power to enact a bill for drastic and comprehensive tariff taxes of a sort to please the true protectionists.

A RHINELAND BUBBLE.

From the first the "Rhineland Republic" had a comic-opera air, and now its blowing up into disparate fragments is accomplished in a way to fill bouffe artists with envy. In announcing the dissolution of his "Government," Herr MATTHES remarks apologetically, "you cannot very well make a revolution in evening clothes and kid gloves." But a revolution of the kind he attempted could be made in any sort of garb. All that is necessary is to get together a lot of nondescript incompetents, such as he formed into a Cabinet, gravely proclaim an independent republic, and ask for recognition from other nations. While the thing lasts there can be a great deal of solemn posturing at the front of the stage, and a considerable amount of looting behind the scenes; but the final curtain is inevitable. It has fallen now upon a set of pretenders rather more ridiculous and discredited than any similar collection within recent years.

It may be true that French policy desires a separate Rhineland, either independent or autonomous within the German Reich, but it is certain that the French were never such fools as to suppose that this particular movement, in such hands, could succeed. Latterly, in fact, they have been showing many obstacles in the way of the Separatists. These gentlemen sadly complain that they could not establish their rule without a resort to arms, and that this the French would not permit. It is stated in some quarters that French sympathies will still be actively on the side of Dr. DORTEN, who is now expected to leave the Palatinate and to endeavor to extend and assert his authority in the regions where Herr MATTHES has been masquerading. But the more likely forecast is that the French Government will be found favoring the erection of the Rhineland into a new and autonomous German province, the creation of which was apparently favored, or at least acquiesced in, by the former Chancellor, Dr. STRESSMANN.

The course of political events in Germany is too confused, and conditions in the Rhineland itself are too much disturbed, to make safe any prediction of the outcome. It is something, however, to have got rid of the absurdities and false pretenses which surrounded the "Rhineland Republic." That bubble has burst.

DIPLOMACY OF ORGANIZATION.

Congress is a school of diplomacy in spite of its habitual impoliteness in debate. Representative GRAHAM of Illinois has just achieved a diplomatic triumph. For some time he has been the leader of certain Western House Republicans whose number diplomatic mathematics genially estimates at about ninety. These gentlemen are the real "progressives," not to be confused with the smaller LA FOLLETTIAN squad, the Republican Extreme Left. They view, or did view, New England domination with alarm. They were insurgent against the candidacy of Mr. NICHOLAS LONGWORTH of Ohio for floor leader. Ohio is an Eastern and reactionary State, it seems. Western and genuine progressivism begins in Illinois and thence stretches to the Pacific.

Mr. LONGWORTH has had his insurgent years, but he is now close to "the old crowd." The New England taint, the mark of the "oligarchy," is on him. Besides, he wears spats, to which the free feet of the exuberant West will never consent. So there has been a long pother and a strong revolt. Meanwhile negotiations were going on. Only the other day Mr. GRAHAM emitted a manifesto which Mr. LONGWORTH admired as "dignified." In an equally dignified document the rebel chief lays down his arms. His terms have been granted. Three places on the Steering Committee are to be given to Representatives of the authentic progressive agricultural West. The Grahamites will control the committee. Mr. LONGWORTH will be on the bridge, but the steering directions will come from the held, free Western pilots.

So that meeting is over. Mr. NELSON of Wisconsin and his little band of progressive-radicals are still muttering in the fok'sl, but it looks as though the old ship would be able to start on time.

In the Senate there is more trouble or the appearance of it. The Democrats are entitled to more, the Republicans to fewer, places on the committees. The Republicans admit it, but so far they have refused to give the Democrats increased representation on the great committees, Finance, Foreign Affairs, Interstate Commerce, which the Democrats naturally most covet. Take the Finance Committee, the Republicans say. If we give you seven members of it to our nine, counting as a Republican Mr. LA FOLLETTE, who has a habit of voting with the Democratic members, it will really stand 8 to 8. Never mind, the Democrats reply. Mr. LA FOLLETTE calls himself and has always been called and elected as a Republican. Label him otherwise at your peril. This argument can be pressed too far. If the Republicans have more irregulars than the Democrats, yet Senator WHEELER and Senator DILL are Democrats only in name.

We don't see Mr. LA FOLLETTE voting with Democratic members of the Finance Committee like Senator WALSH of Massachusetts. The Republican position is unsound. Why don't they put CARTER GLASS on the Finance Committee? Or, if Mr. GLASS prefers to stick to Appropriations and Banking and Currency, why not offer the place to Senator BRUCE of Maryland, who would ornament that committee as well as the Judiciary Committee?

We are still in the period of preliminary negotiations, interspersed with "bluffs." The Democrats can't be thought to have got to more than the antepenultimatum stage. It is still a long while, according to the Washington political negotiation calendar, till next Monday. Perhaps the Democrats may be appeased and will relent. Their threat to try to dislodge Mr. CUMMINS from the Presidency of the Senate may be regarded, perhaps, as a dazzling piece of tactics in their campaign for committee posts. Actual participation in obstructing the organization of the Senate might be a dangerous manœuvre, politically. And the motives and policy of Mr. CUMMINS seem obscure and perplexing if there isn't something under the cards.

THE THEORY OF ENDOWMENTS.

The long list of bequests and other gifts to Columbia University, as announced by President BUTLER last week, illustrates a tendency that is marked in recent philanthropy and is peculiar, in its extent at least, to America. Despite the remarkable growth of State universities, a vast private permanent endowment for higher education is being built up. The most recent movement seems to be toward the development of professional and technical schools and women's colleges, and the larger support of Church Boards of Education. The author of a recent bulletin of the United States Bureau of Education, Professor JESSE BRUNDAGE, Dean of Stanford University, discussing this general subject, states as the result of an extended study that educational philanthropy is "an essential and highly important characteristic of democracy," that the permanent endowment of higher education in the State, the Church or other associations or individuals is desirable, and that such giving should be encouraged not only for the reason that it opens up new educational possibilities, but also because the donor is brought into an intimate relationship with an enterprise that is "fundamental to the national life."

It needs to be said, however, and again and again, that while the wishes of the donor must be respected and fully protected, the conditions controlling or limiting the gift should be made by him in general terms only, and that the methods of carrying out his purpose should be left, as far as possible, to the recipient institution; and that the purpose of the gift should be made alterable or even terminable after the lapse of a certain time. This suggested practice on the part of givers requires a greater trustfulness and a more altruistic concern than some of them are disposed to show. But, after all, the donor has an obligation to make the wisest use of what he gives and he ought, as a short-lived mortal placing his gift in the hands of an immortal institution, to grant it the discretion which he cannot exercise in the grave.

Especially should such discretionary power be given to some immortal agent in the case of endowment funds for community purposes, whether civic, charitable or educational. There are cases innumerable of tragic waste due to the hold that the inflexible "dead hand" has upon wealth that can be put to no useful service because no one among the living has the power to free it from the fantastic or ill-applied conditions under which it was bequeathed. Even BENJAMIN FRANKLIN had not the wisdom to see far beyond his own years, nor had that greatest of American financiers, ALEXANDER HAMILTON. It is estimated that in England there are 20,000 funds or foundations that have become "abortive" because the thing the donor had in mind has become "non-existent or fantastic."

To assist the living, before they go, to make their bequests highly serviceable, possible to the community or to special institutions in the unforeseen and unforeseeable future, there is coming into existence in several cities a new type or plan of trust, known as "the Community Trust." The first of these trusts is only ten years old. One has lately been organized in New York City under the most trustworthy auspices and with a public-spirited hope of being able to serve as sympathetic trustees both the quick and the dead. Endowments are indeed desirable, but with them should go the power that "builds life on death" and "on change duration founds."

USE THE PLAY JURY.

Saying nothing of the merits of the case, the agitation against some of our current plays is growing serious. Unless something is done to clean up, or to demonstrate that there is no need for cleaning up, the inevitable result will be a censorship for the theatre. Producers ought to consider the present excitement as a condition, not a theory. Even if we assume that all reformers are actuated by disinterested love of virtue, and all producers by disinterested love of art, the fact remains that there are differences of opinion, and that the producers will get the worst of it if they do not remove some of the grounds for objection, either by refutation or by expurgation.

The beginning of investigation by the Social Service Committee of the Episcopal Diocese shows that objection to some theatrical attractions is strong. The position taken by the Methodist Board of Temperance, Prohibition and Public Morals may, perhaps, be disregarded. It is a body which habitually sees things large and red. Nothing will suit the Methodist Board, because its members make their living by not being suited. Furthermore, Methodists are prohibited by their church discipline from going to the theatre, and consequently cannot be corrupted by wicked plays. But the growth of disapproval among the Episcopalians threatens a diminution of the theatre-going public.

It should not be hard for Commissioner GLATZMAYER to find out what plays are the object of most criticism; and he would then be in a position to use the play jury system, which offers the best chance of safely corrective action. The list of persons who had expressed willingness to serve on this jury was published yesterday, and it is a good one. A jury picked from that panel would be able to form a sounder opinion about the decency of a given play than the producer who makes money out of it or the agitator who makes money by criticising it. Such a jury could give a more intelligent verdict than the ordinary petit jury in criminal prosecutions. Put it to work; set it to the examination of the three or four plays most open to objection. The producers are under promise to withdraw a play found indecent by this jury, or to amend it in parts that are declared indecent. And if the jury felt like acquitting a play, it could set forth its reasons convincingly. This is the best method we have devised; it would be a pity not to use it, when some method or other is evidently going to be employed before long.

QUARANTINED REVOLUTIONS.

Counter-revolutions appear to be as contagious as revolutions, although as a rule it is easier to enforce quarantine regulations against them. It was to be expected, therefore, that the Ludendorff "putsch" in Bavaria should be followed almost immediately by uneasy symptoms in the neighboring States, and that these symptoms should be even more rapidly suppressed than in the State of the original disease. Rumors were at once rife that conservative Austria and even the Hungarian regency were about to undergo a Fascist upset, and in Hungary a number of political arrests were made, disclosing little more than that a coup d'état had been planned for the end of November and had been forestalled, and that some of the Hungarian revolters had listed the head of the venerable Count APPONYI as one of their principal objectives. The Count, who has always prided himself on being a good liberal, has more often than not been regarded as closely identified with the old régime, and so hardly seems to be fair game for persons claiming to represent those staunch principles of reaction which are the pride of most self-styled Fascisti.

In Austria it was not even necessary to make arrests. Along the Bavarian border there were Austrian soldiers on guard, but inasmuch as many of the Munich beer-hall heroes were also said to be wearing Austrian uniforms, following the example of their recently naturalized leader, HITLER, it is hard to say whether the soldiers gave more protection to Austria than to any one of the Hitlerites who might have wished to cross the border. In Vienna the papers contented themselves with commenting upon the dangers to their neighbors, apparently convinced that Austria was immune. Vienna has had her share of "revolutions" and apparently is not inclined to take them overseriously. Bulgaria and Turkey were also to have been included in the great conspiracy, but the souls of the leaders failed to take fire at the appropriate moment.

It is only four years since this same region was repeatedly reported to be swept with an epidemic of communism. Busybodies and political profiteers were constantly heralding some new Red outbreak to which Eastern Europe was about to succumb. The papers were full of stories of revolution, of fire and murder and destruction, which upon confirmation were usually found to have consisted of nothing more disastrous than a mass meeting of unemployed addressed by a professional Red, which was quietly dispersed by the more or less sympathetic local police. Hungary, it is true, went over to Bolshevism for a few months, but this was rather because of a belief that in so doing Hungarian nationalism might best be preserved than because there existed any real belief in communism.

As a matter of fact, the term "Fascism" seems to be as universally misapplied as "Bolshevism." Just as any little group of discontented getting together to denounce the existing order were for a long time magnified into a great Communist conspiracy, so now when two or three persons gather together in the name of reaction, and instead of singing the praises of LENIN speak enthusiastically of MUSSOLINI, the word goes out that reaction is about to dethrone the existing order (however reactionary it may be) and that henceforth all workers will be slaves.

GOLDEN RULE SUNDAY.

Close after Thanksgiving, with its feasting and merrymaking, comes Golden Rule Sunday. This fourteen nations have agreed to observe for the relief of the refugee children of the Near East. No one is asked to fast completely on Sunday, Dec. 2. No more is proposed than that every family eat one meal such as is set before the refugee children and donate to Near East Relief, 151 Fifth Avenue, by check or in cash, the cost of the usual Sunday dinner less the expense of soup, corn grits and a dish of beans. That will be the fare of President COOLIDGE, ex-President WILSON, Secretary HUGHES, Secretary HOOVER, Secretary DAVIS, and of a great many other prominent men who have commended Golden Rule Sunday. "It suggests," says Mr. COOLIDGE, "not only a practical method for help, but the highest expression of sympathy, by sharing for a time the privations of others."

There is really no privation in such a dinner, since dietitians like Professor IRVING FISHER urge it upon everybody as an aid to health at least once a week. The cost of the Sunday dinner of an average family is three dollars, and by eating the Near East Relief fare at least two dollars and a half will be saved for the refugee children. HENRY MORGENTHAU, former Ambassador to Turkey, tells a story in point. A number of people were gathered around a man who had been badly injured in the street, and one of them said to the others, "I'm sorry ten dollars' worth; how much are you sorry?" Everybody ought to be sorry enough for the waifs of the Near East, innocent victims of the war, to save on Sunday that they may live. HENRY MORGENTHAU is so sorry that he is devoting a year of his life to their cause. He is in the Near East now. All of us ought to be so sorry as to eat less of our plenty on Golden Rule Sunday and make a contribution. If any of us are not Spartan enough to join Mr. COOLIDGE and Mr. WILSON in a dinner of soup, corn or wheat and beans, why not send a check or cash to Near East Relief on Monday?

How pressing is the need of the unfortunate refugees, on behalf of whose children the practice of the Golden Rule is asked for one day? In a twelvemonth, more than a million of these people poured into Greece from Asia Minor, increasing the population of the country by 28 per cent. Impoverished by many years of war and broken by the defeat which Turkey inflicted upon them recently, the Greeks gave asylum to the fugitives. The Government undertook to house and feed them. "Probably," says Secretary VICKERY of the Near East Relief, "no nation ever before accepted so great a burden." The number of refugees who were being succored early in the year was 916,000. This task was far beyond the means of the Government. But for the assistance rendered by Near East Relief many thousands would have died. Of orphans alone, children without a country, there were recently 150,000. In the seven years of its activities Near East Relief has saved more than a million lives, but its resources are now at a low ebb. "I fear," says Mr. VICKERY, "that 100,000 will die this Winter unless further financial assistance is given us." The orphaned children are gathered together in camps and fed three times a day.

Their parents were killed or died of persecution, deportation, exposure and starvation in connection with the various disasters of the late wars, from the full crushing burden of which we in America were graciously spared.

On Golden Rule Sunday, which is to be observed all over America, let us give of our abundance to save these "international wards." They are the hope of persecuted races. If we fail them, many will perish. It was with forward-looking zeal that HENRY MORGENTHAU said: "We must do something to restore the spirit of sacrifice in America." Who can be heedless of the appeal of Golden Rule Sunday?

TOPICS OF THE TIMES.

Oklahoma Moving on the Klan.

However it may be as to the lower house of the Oklahoma Legislature, its Senate has gone some way toward bringing the members of the Ku Klux Klan into public view and identification. It has passed a law of which the essential part prohibits the wearing of masks. This will at least make more dangerous than in the past those characteristic Klan activities by which its sentences to death, torture or banishment have been executed.

The Senators refused their approval to a section in the proposed law which required that the membership lists of all secret organizations in Oklahoma should be available for public inspection. The enemies of the Klan declare that this refusal renders the law worthless. That there is some basis for this belief is indicated by the vehemence with which the Klansmen in all parts of the country fought to keep their rosters secret, but it would be something quite new—something never before deemed necessary or even permissible—to exercise a compulsion of just this sort. The peculiar nature of the Ku Klux Klan, however, is sufficiently revealed by the fact that the members of all other secret societies are neither ashamed nor afraid to identify themselves by the wearing of badges or pins for everybody to see.

The fate of this bill in the Oklahoma House is in doubt, but the expectation is that efforts to lessen its rigors and preserve to the Klan its valued privilege of wearing hoods and cloaks will be made. These efforts will fail if the Senate stands its ground, and, anyway, it is manifest that the Klan's power in the State is no longer what it was. Its critics do not now walk in daily fear of the assassin's bullet or the lyncher's lash, and for that some thanks are due to ex-Governor WALTON, in spite of the unwisdom of his acts and his own vulnerability to attack.

America Now Has Its Bandits.

Almost the only element of the horrible lacking in the present revelations regarding the assassination of the two Brooklyn bank messengers lies in the fact that not only are the police free from any inculpation, but they have shown both energy and skill in the solving of a mystery that at first seemed wholly dark. It is not another Hooker case.

That case, fortunately, stands alone in our police history. This one, however, is more than bad enough, and it is terrifying indeed to learn, not through mere rumor or unsupported assertion, but from evidence that will stand in court, that there are living here and daily moving freely about among us a considerable number of men who for hire or the hope of booty will undertake and carry to the most desperate conclusion any plan of robbery and murder that they can devise or others propose to them.

If these stories came from the Naples of the Camorra, from the Sicilian mountains or the wilds of Old Calabria, there would be in them a certain congruity with history and conditions. Here there is in them something of almost appalling novelty. We have had, of course, our full share of criminality and of criminals, but this seems, and we like to call it, un-American. Yet the heads of this grim conspiracy are not recently arrived immigrants; they are of native birth or long residence, products of our public schools.

That all of these wretches will have their deserved reward is made likely by the haste with which they are confessing everything except actual, direct murder; but, as the evidence of accomplices must be corroborated, the case of the police, strong as it is, still remains incomplete.

This, Too, Was Once "Un-American."

People with old-fashioned notions on the subject of feminine delicacies and proprieties are wondering, so far as they have given the "beauty contest" just decided in this city any attention, what sort of young women they are who thus submitted themselves to inspection and comparison. They are wondering, too, what sort of mothers and fathers—especially mothers—have they that they failed to get the once more than common home training which would have made them shrink aghast from the very thought of participating in such a competition.

It would not do, because it would not be true, to say that no decent girl would exhibit herself in this way, but certainly none would do it whose instincts were even a little nice or fine, who had been carefully lessoned in modesty and self-respect—who had been familiar in childhood with a mother who exemplified those qualities.

But even for the old-fashioned person of mossy and archaic notions there is one source of satisfaction to be derived from this episode. The winner of the first prize was a girl who confronted her judges with charms unassisted by any touch of paint or powder! So it is stated, at least, by the presumably veracious reporters, and it is to be hoped that they were glad to be able to make the statement.

If the arbiters of beauty had been as wise as their selection hinted their taste was good, they would have barred from their contest any girl who expected them to judge, not what she was, but what cosmetic arts could make her seem to be.

Skating Pools.

To the Editor of The New York Times:

The wading pool now being installed in some of the small parks is a grand idea, especially as it can be used for skating in Winter. Every vacant lot that the city owns might be used for that purpose. We should have hundreds of them. And when we get sense enough to keep our beautiful Hudson River clean, we could use the sea water for that and many other purposes.

BOLTON HALL.

New York, Nov. 27, 1923.

FELICITATION.

I lack a lot of things I'd like.
Fortune has mostly passed me by
Afar. And yet, I can't forget
That I am I!

I see a lot of folks with fame,
Beauty, or wit, or chests of pelf.
Neither I've had. And yet—I'm glad
That I'm *Myself*!

Had I the choice so light to step
Into their shoes, with jaunty ease,
And like them act—be them, in fact—
Excuse Me, please!

I'd like the plaudits well enough.
The spare cash some of them have got.
But what their woes nobody knows—
I'd rather not!

And so, Thanksgiving here I voice
For joys and woes that go with *Me!*
There's none, of all on this old Ball,
I'd rather Be!

M. L. UPTON.

WALTER BROWN IN MOSCOW.

Former A. R. A. Official Seeks to Aid Economic Development.

Copyright, 1923, by The New York Times Company.
Special Cable to THE NEW YORK TIMES.

MOSCOW, Nov. 28.—Walter Lyman Brown, former chief of the American Relief Administration's London office, who negotiated the administration's agreement with the Soviet Government in the Summer of 1921, arrived in Moscow today, accompanied by Elmer Burland, former head of the administration's food packet distribution in Russia, and Major Gwinn of London.

"The object of our trip," Mr. Brown said, "is to look into the possibilities of co-operation with Russian economic development. It is premature to discuss plans now, but I may say that if the prospects are favorable our subsequent operations may be on a very large scale."

Mr. Brown made it clear that there was nothing of an official character, either formal or informal, about his journey, or any connection with the American Relief Administration or its work here. If things develop favorably he doubtless will have an opportunity to renew his old contact with Maxim Litvinof, who is now acting as head of the Government's Concessions Committee. At their previous encounter, which ended in the Riga agreement, as both admitted afterward, the proceedings opened "with suspicion on one side and mistrust on the other." The event proved that the agreement whose every point involved a long, wordy battle was carried out loyally by both parties, to their mutual satisfaction and Russia's salvation from famine.

POINCARE EVADES PITFALL.

Leaves Question of Electoral Reform for Chamber to Settle.

Copyright, 1923, by The New York Times Company.
Special Cable to THE NEW YORK TIMES.

PARIS, Nov. 29.—Premier Poincaré is steering a middle course in domestic politics and is keeping clear of the dangers of a controversy which the prospect of next year's elections have provoked. The two great political parties of Nationalists and Liberals, which include in their ranks more than a dozen minor denominations, are struggling for his definite adherence. Each in turn accuses him of having leaned too far in favor of the other.

But the Premier is outgeneraling them all. During this week a determined attempt has been made in the Chamber to pin him down to one side or the other during the debate on electoral reform. But today he avoided the direct issue and placed the interest of the country and the question of right above all the different election methods which are advocated.

"There is only one question to be considered," he said. "It is this: Which system is most just—which gives assurance of the most sincere representation? The duty of the Chamber is to assure freedom of electors to express fully and loyally their wishes."

These sentiments were loudly applauded by the majority and at the same time left the Chamber free to vote any kind of electoral reform it wishes without compromising the present Government.

NEW STAR IN VIEW 14 YEARS.

Nova Serpentis Is Now Believed to Have Always Been Fixed.

HEIDELBERG, Nov. 29.—Nova Serpentis, a new star in the Constellation of the Serpent, which was discovered by the Heidelberg Observatory fourteen years ago, has been constantly in view since its discovery and is shown by current astronomical comment to be considered in a class different from most new stars, which are visible only a short time and then disappear. German astronomers now express belief that this star may have always been a fixed star which was concealed by clouds of cosmic mist.

The new stars, which shine brightly for a limited time and then disappear, have been supposed by some to be created by clashes of dead stars or gas clouds. But Nova Serpentis has shown by its fourteen years of constancy that it is not of this type. Astronomers estimate it takes a thousand years for a beam of light to come to the earth from Nova Serpentis.

LEAGUE ASKS SIGNATURES.

Arbitration Agreement in Commercial Contracts Open to All Nations.

GENEVA, Nov. 29.—A letter has been sent to members of the League of Nations by Sir Eric Drummond, the Secretary General, urging all governments to subscribe as soon as possible to the protocol applying the arbitration clause to commercial contracts. The decision to open this protocol to the signature of all States, irrespective of their League affiliation, was reached at the September meeting of the Assembly. The custom of inserting an arbitration agreement in commercial engagements is spreading in various countries and is looked upon here as serving as an impetus to the general world movement toward the settlement of disputes of whatever nature by means of arbitration.

The aim of the League is to push this movement further by centralization and universal accords. Eight governments have signed the protocol up to date. It goes into force when ratification by two governments have been registered with the Secretariat of the League at Geneva.

DUPUYS MAKE ART GIFT.

Drawings by Old Masters Presented to Carnegie Institute.

PITTSBURGH, Nov. 29.—A collection of drawings by old masters was presented today to the Carnegie Art Galleries of the Carnegie Institute by Mr. and Mrs. Herbert Dupuy, wealthy resident of Pittsburgh.

The collection, the first of its kind in the galleries, is made up of fifty works, including drawings by Vandyke, Da Vinci, Rembrandt, Murillo, Andrea del Sarto, Correggio, Guido Reni, Carlo Maratta, Benedetto Luti and many others.

The Rembrandt is entitled "Crimson Nourished by His Daughter," and is a pen and sepia drawing seven by eight inches. It shows the interior of a prison with male and female figures.

ASKS UNION AGAINST WAR.

Premier of New Zealand for British-American Understanding.

BELFAST, Nov. 29.—Premier Massey of New Zealand, speaking here today, declared the day of universal peace would be brought a great deal nearer if Great Britain and America could be induced to stand together for one purpose, and one purpose only. This was for them to say to those nations inclined to draw the sword that disputes between nations must be referred to and settled by an international arbitration court.

Until that time had come, however, he declared that Great Britain should provide sufficient naval defense against a case of need.

IRISH LOAN IN STERLING.

Free State Will Pay Principal and Interest in English Currency.

DUBLIN, Nov. 29.—An interesting point in connection with the new national loan—whether its service would be in Irish or English currency—was settled today by an official announcement that interest and principal would be paid out in English sterling.

Among the subscribers to the loan are the Dublin Port and Docks Board, £50,000; Great Northern Railway, £50,000, and the Dublin Distillers' Company, £25,000.

WALTER BROWN IN MOSCOW.

Former A. R. A. Official Seeks to Aid Economic Development.

Copyright, 1923, by The New York Times Company.
Special Cable to THE NEW YORK TIMES.

MOSCOW, Nov. 28.—Walter Lyman Brown, former chief of the American Relief Administration's London office, who negotiated the administration's agreement with the Soviet Government in the Summer of 1921, arrived in Moscow today, accompanied by Elmer Burland, former head of the administration's food packet distribution in Russia, and Major Gwinn of London.

"The object of our trip," Mr. Brown said, "is to look into the possibilities of co-operation with Russian economic development. It is premature to discuss plans now, but I may say that if the prospects are favorable our subsequent operations may be on a very large scale."

Mr. Brown made it clear that there was nothing of an official character, either formal or informal, about his journey, or any connection with the American Relief Administration or its work here. If things develop favorably he doubtless will have an opportunity to renew his old contact with Maxim Litvinof, who is now acting as head of the Government's Concessions Committee. At their previous encounter, which ended in the Riga agreement, as both admitted afterward, the proceedings opened "with suspicion on one side and mistrust on the other." The event proved that the agreement whose every point involved a long, wordy battle was carried out loyally by both parties, to their mutual satisfaction and Russia's salvation from famine.

POINCARE EVADES PITFALL.

Leaves Question of Electoral Reform for Chamber to Settle.

Copyright, 1923, by The New York Times Company.
Special Cable to THE NEW YORK TIMES.

PARIS, Nov. 29.—Premier Poincaré is steering a middle course in domestic politics and is keeping clear of the dangers of a controversy which the prospect of next year's elections have provoked. The two great political parties of Nationalists and Liberals, which include in their ranks more than a dozen minor denominations, are struggling for his definite adherence. Each in turn accuses him of having leaned too far in favor of the other.

But the Premier is outgeneraling them all. During this week a determined attempt has been made in the Chamber to pin him down to one side or the other during the debate on electoral reform. But today he avoided the direct issue and placed the interest of the country and the question of right above all the different election methods which are advocated.

"There is only one question to be considered," he said. "It is this: Which system is most just—which gives assurance of the most sincere representation? The duty of the Chamber is to assure freedom of electors to express fully and loyally their wishes."

These sentiments were loudly applauded by the majority and at the same time left the Chamber free to vote any kind of electoral reform it wishes without compromising the present Government.

NEW STAR IN VIEW 14 YEARS.

Nova Serpentis Is Now Believed to Have Always Been Fixed.

HEIDELBERG, Nov. 29.—Nova Serpentis, a new star in the Constellation of the Serpent, which was discovered by the Heidelberg Observatory fourteen years ago, has been constantly in view since its discovery and is shown by current astronomical comment to be considered in a class different from most new stars, which are visible only a short time and then disappear. German astronomers now express belief that this star may have always been a fixed star which was concealed by clouds of cosmic mist.

The new stars, which shine brightly for a limited time and then disappear, have been supposed by some to be created by clashes of dead stars or gas clouds. But Nova Serpentis has shown by its fourteen years of constancy that it is not of this type. Astronomers estimate it takes a thousand years for a beam of light to come to the earth from Nova Serpentis.

LEAGUE ASKS SIGNATURES.

Arbitration Agreement in Commercial Contracts Open to All Nations.

GENEVA, Nov. 29.—A letter has been sent to members of the League of Nations by Sir Eric Drummond, the Secretary General, urging all governments to subscribe as soon as possible to the protocol applying the arbitration clause to commercial contracts. The decision to open this protocol to the signature of all States, irrespective of their League affiliation, was reached at the September meeting of the Assembly. The custom of inserting an arbitration agreement in commercial engagements is spreading in various countries and is looked upon here as serving as an impetus to the general world movement toward the settlement of disputes of whatever nature by means of arbitration.

The aim of the League is to push this movement further by centralization and universal accords. Eight governments have signed the protocol up to date. It goes into force when ratification by two governments have been registered with the Secretariat of the League at Geneva.

DUPUYS MAKE ART GIFT.

Drawings by Old Masters Presented to Carnegie Institute.

PITTSBURGH, Nov. 29.—A collection of drawings by old masters was presented today to the Carnegie Art Galleries of the Carnegie Institute by Mr. and Mrs. Herbert Dupuy, wealthy resident of Pittsburgh.

The collection, the first of its kind in the galleries, is made up of fifty works, including drawings by Vandyke, Da Vinci, Rembrandt, Murillo, Andrea del Sarto, Correggio, Guido Reni, Carlo Maratta, Benedetto Luti and many others.

The Rembrandt is entitled "Crimson Nourished by His Daughter," and is a pen and sepia drawing seven by eight inches. It shows the interior of a prison with male and female figures.

ASKS UNION AGAINST WAR.

Premier of New Zealand for British-American Understanding.

BELFAST, Nov. 29.—Premier Massey of New Zealand, speaking here today, declared the day of universal peace would be brought a great deal nearer if Great Britain and America could be induced to stand together for one purpose, and one purpose only. This was for them to say to those nations inclined to draw the sword that disputes between nations must be referred to and settled by an international arbitration court.

Until that time had come, however, he declared that Great Britain should provide sufficient naval defense against a case of need.

IRISH LOAN IN STERLING.

Free State Will Pay Principal and Interest in English Currency.

DUBLIN, Nov. 29.—An interesting point in connection with the new national loan—whether its service would be in Irish or English currency—was settled today by an official announcement that interest and principal would be paid out in English sterling.

Among the subscribers to the loan are the Dublin Port and Docks Board, £50,000; Great Northern Railway, £50,000, and the Dublin Distillers' Company, £25,000.

PARK ART SITE PLAN PROTESTS GROWING

Suggestion to Exchange 37 Acres Used by Reservoir for Plot Is Opposed.

FIGHT TO B

MISSES VANDERLIP GREETED AT DANCE

Mrs. F. A. Vanderlip Entertains at Beechwood for Her Daughters, Narcissa and Charlotte.

MISS PETTINOS DEBUTANTE

500 at Dance for Daughter of Mr. and Mrs. C. E. Pettinos—Katherine Brodhead a Bud.

Thanksgiving was marked with several important débutante affairs.

Last night at Beechwood, the country estate at Scarborough-on-Hudson of Mr. and Mrs. Frank A. Vanderlip, Mrs. Vanderlip gave a dance for her daughters, the Misses Narcissa and Charlotte Vanderlip, which was attended by 200 young people. A dinner for forty guests preceded the dance.

On Saturday next Mrs. Vanderlip will formally introduce Miss Narcissa Vanderlip, her débutante daughter, at a tea dance at the Colony Club.

Miss Eleanor Pettinos, daughter of Mr. and Mrs. Charles E. Pettinos, made her debut last evening at a dance at Sherry's. A number of dinners preceded it, including one by Mrs. Frederick Longfellow for her débutante daughter, Miss Elizabeth Delafield Longfellow, at which Miss Pettinos was a guest. Among many other dinner-givers were the Misses Matilde Ellsworth, Estelle Manville and Cornelia Livingston.

There were about 500 guests, including many young married people and the older girls and men, and some of the older friends of Mr. and Mrs. Pettinos. Among them were the Misses Alice Agnew and Jane Fraser, who made their début at a dance at the Colony Club Wednesday evening; Elizabeth Merryman Franklin, Margaretta Delafield, Emily Floyd, Susan Mellen, Betty Beardsley, Natica Nast, Rosamond Pinchot, Abby Rockefeller, Jeanne Reynal, Milan Stokes, Betty Strong, Constance Banks, Margaret Stokes, Elisabeth Stillman, Louise King, Gertrude de Lancey Watts, Margaret Copley Thaw, Caroline Talmage, Consuelo Vanderbilt, Jane Watson, Beatrice Gawtry, Adele Hammond, May Hoppin, Lillas Mollins, Marian Harriman, Cornelia Kip, Sylvia Livingston, Countess Alexandrine Bereldin, Ralph K. Kissel and children, and Lawrence Turner, Mr. and Mrs. Charles Astor Bristed, Mr. and Mrs. Clark M. Voorhees, Mr. and Mrs. Rose Winans Whistler and their guests, Mrs. Joseph S. Whistler, Rose T. Whistler; Mr. and Mrs. William Vanbrunt Findley and guests, Mr. and Mrs. Henry Hollister Pease; Mr. and Mrs. Hayden Channing, Mr. and Mrs. David T. Dana, Mr. and Mrs. W. Roscoe Bonsal, Miss Edith M. Bonsal, Miss Kate Cary, Mr. and Mrs. Willard F. Smith.

Arrivals at the Harrod Inn at Stockbridge include Mrs. Arthur W. Swann and children, who are just back from Europe. Frederick W. Shinelander left there yesterday for New York.

Miss Clara L. Crane of Dalton gave a Thanksgiving dinner yesterday to the thirty-five inmates of the Berkshire Home for Aged Women.

The Rev. and Mrs. Anson Phelps Stokes have a party of young people, including William E. D. Stokes Jr., as their guests at Brook Farm in Lenox.

White Sulphur Springs.

Mrs. Frank Crane and her party, who came from New York yesterday, were among those on the golf links in the morning and later had tea at the Casino.

Mr. and Mrs. R. A. C. Smith of New York, with Miss M. A. Johnston, motored over from Hot Springs yesterday for luncheon.

Earle Dodge, who came from New York yesterday, was among those on the Greenbrier golf course.

New Yorkers at the Greenbrier spent the day riding, driving and playing golf, and in the evening attended the Thanksgiving dance.

SOCIAL NOTES

New York.

Mr. and Mrs. George D. Cross have closed their country place at Bernardsville, N. J., and will spend the Winter at 8 West Fifty-second Street.

Mr. and Mrs. T. Suffern Tailer are giving a dinner at the Plaza on Dec. 5.

Mr. and Mrs. John O. H. Pitney have taken an apartment at the Ritz-Carlton for the early season.

Mrs. Walter C. Witherbee has left her country place at Port Henry, N. Y., and has taken an apartment at the Ambassador for the Winter.

Mr. and Mrs. George N. Gardiner of 610 Park Avenue, will give a luncheon at Pierre's on Dec. 13 for their debutante daughter, Miss Alice Gardiner, who will be introduced at a reception and dance at Sherry's on Dec. 21.

Washington.

The President and Mrs. Coolidge observed Thanksgiving Day in New England fashion. They attended service at the First Congregational Church in the morning and were without guests at dinner.

The Secretary of State and Mrs. Hughes were guests at midday breakfast given by Mr. and Mrs. Edward Beale McLean at Friendship. Two hundred invitations were issued for this function. Postmaster General and Mrs. New and the Attorney General were among the guests.

The Secretary of State and Mrs. Hughes had several friends to dine with them last evening.

The Secretary of the Treasury with his daughter, Miss Mellon, went to New York.

All other Cabinet officers celebrated the day with small family dinner parties in their Washington homes except the Secretary of the Navy and Mrs. Denby, who were guests at a dinner at the home of Mr. and Mrs. Charles Denby, in the evening they dined with Commander Adolphus Andrews, Captain of the Mayflower, and Mrs. Andrews.

The Secretary of Labor and Mrs. Davis, whose marriage took place on Thanksgiving Day, 1914, made their dinner a particularly happy occasion, with the Assistant Secretary of Labor and Mrs. Henning, who were present at their marriage, as the guests of honor.

Many of the guests who lingered at Friendship motored from there to Falkland, the home of Mr. and Mrs. Montgomery Blair, who were hosts at a large dance to present their youngest daughter, Miss Ellen Blair, to society.

The Berkshires.

Most of the last Autumn colony in Lenox had their Thanksgiving dinner last night at the Lenox Club, which was decorated with chrysanthemums and roses. Afterward the company gathered about the glowing fireplaces for bridge and Mah Jong.

Among the forty in the gathering were Giraud Foster, President of the club, who arranged the party, Mrs. Foster, Giraud Foster Jr., Mr. and Mrs. George F. Turner and guests, including Mr. and Mrs. George S. Livermore, Mrs. Rudolph K. Kissel and children, and Lawrence Turner, Mr. and Mrs. Charles Astor Bristed, Mr. and Mrs. Clark M. Voorhees, Mr. and Mrs. Rose Winans Whistler and their guests, Mrs. Joseph S. Whistler, Rose T. Whistler; Mr. and Mrs. William Vanbrunt Findley and guests, Mr. and Mrs. Henry Hollister Pease; Mr. and Mrs. Hayden Channing, Mr. and Mrs. David T. Dana, Mr. and Mrs. W. Roscoe Bonsal, Miss Edith M. Bonsal, Miss Kate Cary, Mr. and Mrs. Willard F. Smith.

Arrivals at the Harrod Inn at Stockbridge include Mrs. Arthur W. Swann and children, who are just back from Europe. Frederick W. Shinelander left there yesterday for New York.

Miss Clara L. Crane of Dalton gave a Thanksgiving dinner yesterday to the thirty-five inmates of the Berkshire Home for Aged Women.

The Rev. and Mrs. Anson Phelps Stokes have a party of young people, including William E. D. Stokes Jr., as their guests at Brook Farm in Lenox.

White Sulphur Springs.

Mrs. Frank Crane and her party, who came from New York yesterday, were among those on the golf links in the morning and later had tea at the Casino.

Mr. and Mrs. R. A. C. Smith of New York, with Miss M. A. Johnston, motored over from Hot Springs yesterday for luncheon.

Earle Dodge, who came from New York yesterday, was among those on the Greenbrier golf course.

New Yorkers at the Greenbrier spent the day riding, driving and playing golf, and in the evening attended the Thanksgiving dance.

DANCES OF LAST EVENING.

Bachelors at the Vanderbilt-Holy Child College Benefit.

There was a large attendance at the bachelors' dance held last night at the Vanderbilt. Mrs. Jorge Andre, Marchess Bourbon del Monte, Miss Elisabeth Sabin, Mrs. Alfred C. Bossom and Mr. and Mrs. Henry Anderson Goman were among those entertaining at the dance, the latter having as their guests Mr. and Mrs. Buchanan Schley, Thomas Van H. Bowen and Mr. and Mrs. Schuyler Orvis.

Miss Margaret Hennessy entertained at a tea yesterday at her home at 903 Park Avenue. Miss Hennessy is leaving in a few weeks with her mother, Mrs. D. J. Hennessy, for Egypt.

The annual dance of the Holy Child Alumnae of New York will be held at the Ambassador this evening. The dance is given each year for the benefit of the Hold Child College at Rosemont, Pa.

The Junior Society of Temple Emanu-El gave the first of a series of dances last night at the Hotel Embassy for the benefit of the society's scholarship fund.

'The Swan' for French Orphans' Aid

The performance of "The Swan" at the Cort Theatre on the evening of Dec. 4 will be given under the auspices of the New York Junior Auxiliary of the American McAll Association for the benefit of its funds for vacation homes for undernourished and orphaned children of France. The committee in charge includes Miss William Tod Helmuth, Mrs. Philip W. Stinson, Mrs. William Kennedy, Miss Evelyn Bayne and Miss Carolyn Prentice.

Among the patronesses are Mrs. James A. Baldwin, Mrs. Claude Kress, Mrs. Cary Langdon Johnson, Mrs. James M. Price, Mrs. Alfred L. White, Mrs. William C. Foster, Mrs. George A. Williams and Mrs. William H. Woodin. Tickets may be obtained from Miss Lisa Todd in Room 300 at 17 East Forty-second Street.

Benefit for West Side Nursery.

A bridge and Mah Jong contest for the benefit of the West Side Day Nursery, organized forty years ago, is to be held the afternoon of Dec. 17 at the Plaza. The nursery is at 304 West Forty-fifth Street and repairs are necessary. The prizes offered will include a reserve box and orchestra chairs at the Opera and a theatre box. Mrs. Charles Stewart Smith is President of the nursery. Among the other officers are Mrs. Wendell Baker, Mrs. Ewald Fleitmann, Mrs. Richard M. Moe, Mrs. R. G. Mead, Mrs. E. Allen Starr, Mrs. M. G. Valentine and Mrs. Anthony P. Kalil.

Dance for East Side Settlement.

The first of the Yorkville dances in aid of the East Side Settlement is to be held Dec. 11 at the Ritz-Carlton. Dinners in advance are to be given by Mrs. A. Mansfield Patterson, Mrs. George de B. Greene, Mrs. Lea Hudson, Mrs. Arthur Rule and Mrs. Arthur C. Patterson. The Men's Committee includes Lawrence S. Butler, Spotswood D. Bowers, Cecil Barrett, Clarence C. Chapman, Alfred L. Curtis, Robert T. Francis, George de B. Keim, Ralph M. Johnson, Wainwright Kruse, A. Mansfield Patterson, Stowell Phelps, John S. Rogers, Silvio Villa and C. E. Whitehead.

Tours World Seeking Cancer Cure.

Dr. Juan José Morlaje, President of the Permanent Commission for the Control of Cancer in Peru, sailed for home yesterday on the Santa Luisa after a two years tour of Europe to learn what other nations were doing to fight cancer. He said that he found no cure for the disease. Before sailing he visited headquarters of the American Society for the Control of Cancer in the Pennsylvania Terminal Building.

McKercher-Harrison Engagement.

Mr. and Mrs. Clark McKercher of 296 Midland Avenue, Montclair, N. J., have announced the engagement of their daughter, Miss Janet McKercher, to Mr. Carleton Harrison, son of Mr. and Mrs. Frederick M. Harrison, also of Montclair. No date has been set for the wedding.

RARE VOLUMES TO BE SEEN.

Jewish Seminary to Exhibit Adler Collection in Endowment Drive.

The first public view of the Elkan Nathan Adler collection of 40,000 rare volumes and 10,000 manuscripts recently acquired by the Jewish Theological Seminary, will take place at the institution, 531 West 123d Street, next Monday evening when Dr. Alexander Mark will talk on the significance of the collection to the 500 volunteer workers in the campaign to raise in New York City $500,000 toward the million dollar endowment fund now being raised among the Jews of this country.

Many of the volumes in this collection are more than 1,000 years old, and some date as far back as the seventh century. The acquisition of the Adler collection gives the Seminary a library of 100,000 volumes and 5,000 manuscripts, making it one of the greatest and most important Jewish libraries in the country.

EXHIBIT LANS COLLECTION.

Sale of Ancient Furniture to Be Held Here Next Week.

The collection of the late Herman Lans will be exhibited today at the American Art Galleries, 30 East Fifty-seventh Street, where the sale will be conducted Dec. 6, 7 and 8. Mr. Lans came of a family of antiquarians, starting his career as a foreign buyer for his father. This collection comprises decorative furniture of the French, English and Italian seventeenth and eighteenth centuries. There also is a fine display of chairs, sofas and screens in a diversity of colors and designs. Garden statuettes, jardinieres, fountains and ancient forged iron gates, a part of the same collection, will be shown in the main hall of the galleries.

Dr. Caldwell Guest at a Luncheon.

Dr. Otis W. Caldwell, director of the Lincoln School of Teachers' College, was guest at a lunch yesterday at the Hotel Astor of the graduates of Teachers' College who are now working for Masters' degrees. Dr. Caldwell told of the work of the Lincoln School, which is conducted under the patronage of John D. Rockefeller Jr.

In Aid of Randolph-Macon College.

A benefit bridge party will be held tomorrow afternoon at 2:30 o'clock on the Pennsylvania roof by the New York chapter of the Randolph-Macon Woman's College Alumnae Association. Mrs. Fraser Jones, President of the chapter, is in charge of the benefit, which is to raise funds for the $1,250,000 endowment for the college.

Justice Charles F. Jenney.

BOSTON, Nov. 29.—Charles Francis Jenney, Justice of the Supreme Judicial Court of Massachusetts for the last four years, died at the Peter Bent Brigham Hospital here today at the age of 57, following an operation Tuesday for gallstones. His health had been failing for a year. He was a member of the State Assembly in 1898 and of the Senate in 1907. From 1909 to 1915 he sat on the bench of the Superior Court. For twenty-three years, from 1888 to 1909, he lectured on Massachusetts practice at the Boston University Law School.

Dr. E. F. Brennan Drops Dead.

Dr. Edward F. Brennan of 265 Alexander Avenue, Bronx, dropped dead of apoplexy yesterday in the ballroom of the Bonnie Briar Club at Larchmont, N. Y. He was 57 years old. He had made a specialty of diseases of the nose and throat.

BIRD LOVERS PLAN TO BUY GAME TRACT

$50,000 Already Pledged Toward Hunting Club's 100,000 Acres.

ON THE GULF IN LOUISIANA

Land to Be Saved From Game Club Lies Between Rockefeller and Sage Preserves for Wild Fowl.

T. Gilbert Pearson, President of the National Association of Audubon Societies, announced yesterday that a new effort had been launched to protect wild life near the sanctuaries established by the Rockefeller and Sage foundations in Louisiana. Those interested in preserving America's fast-vanishing wild life recently protested against the plans of E. A. McIlhenny and his associates who are seeking to establish a hunting club near the reservations.

Mr. Pearson pointed out that purchase of the McIlhenney holdings would establish a bird reservation extending from Cote Blanche Bay westward to the Mesmentau River, in Louisiana, a territory about eighty miles in length and from ten to fifteen miles in width.

"This plan concerning which I have been in correspondence with Mr. McIlhenny for some weeks," said Mr. Pearson, "contemplates the purchase of the 100,000-acre tract on which the club has option, and adding it to the adjoining wild life sanctuaries.

Ready to Work for a Fund.

"It was through Mr. McIlhenny's efforts originally that Mrs. Russell Sage and the Rockefeller Foundation purchased as bird reservations great territories in that region and Mr. McIlhenny states that he was very anxious to place the remaining territory in sanctuary, but saw no means of getting the funds to do this. He declares that his present effort to establish a hunting club in the region was his second choice and that he has been doing this in order that the wild fowl which came there so abundantly in Winter might have a measure of protection which private game preserves usually afford.

"This being the case," continued Mr. Pearson, "there appears to be no logical reason why he and his associates should not be willing to sell the territory for reservation purposes. I know of one gentleman who tentatively approached Mr. McIlhenny on the subject some months ago and offered personally to be responsible for a sum of not less than $50,000 toward the purchase price. This party has recently indicated to me his willingness to take care of his end and work for raising a fund to buy the land if it can be purchased at a reasonable price, and there are others interested.

"I have reason to believe that a considerable portion of this proposed club property is at present unsuitable for ducks, but could doubtless be made a great haven for them by certain dredging and diking operations. On other parts of the territory wild fowl occur in myriads.

Would Present It to State.

"Here and there in the marsh are ridges where cattle are run and where the soil is cultivated. If the land should be purchased and presented to the State of Louisiana as a wild life reservation I think the State would be glad to accept it. Furthermore it is possible that an income might be derived by grazing and farming privileges on the ridges that would be quite sufficient to pay the running expenses of guarding the territory.

"If the people in this country can be made sufficiently interested to purchase this and one other smaller tract of land we will have a continuous wild fowl sanctuary of far greater extent than exists anywhere on this continent. It is the natural Winter home of vast numbers of those water fowl that annually swarm down the Mississippi Valley from Canada upon the approach of cold weather, and a reservation of this extent would be one of the most valuable moves that could be made toward preserving in numbers many species of our persecuted wild water fowl."

William Read Howe.

William Read Howe, senior member of the law firm of Howe & Davis of Orange, N. J., died yesterday of heart disease at his home in West Orange. Bishops Lines and Stearly of Newark and Bishop Alexander Mann of Pittsburgh will attend the funeral services tomorrow morning in St. Mark's Episcopal Church. Mr. Howe was 67 years old and was a member of the first class to be graduated from the local high school. He took his law course from Yale in 1875 and from the Columbia Law School in 1880. He was a trustee of Llewellyn Park and a director of the Half-Dime Savings Bank and the Brick Church National Bank of Orange.

Obituary Notes.

CHARLES W. YOUNG, old-time minstrel, who retired from the stage several years ago, died yesterday in the Post-Graduate Hospital of heart disease, following an attack of pneumonia. He was born here in Cincinnati sixty-nine years ago. He had played with Hooley's Minstrels, Ward & Vokes, with Edna May in "The Belle of New York" and later was stage manager for one of George M. Cohan's musical shows. He had been a member of No. 1 Lodge of Elks for forty-seven years.

GEORGE S. CHASE, retired wire manufacturer, died in Paterson, N. J., yesterday, the anniversary of his birth, at the age of 91 years.

An agency dispatch to London announces the death in Copenhagen of Count Ahlefeldt-Laurvig, former Danish Foreign Minister.

Born.

POSTLEY—Mr. and Mrs. Howard A. Postley, 319 West 94th St., wish to announce the birth of a son at the Woman's Hospital, Nov. 20, 1923.

Married

GEIGERMAN-BOWER—On July 28, 1923, Mattie Kapp Bower and Charles Geigerman, both of New York City.

Died.

ABBOTT—Suddenly, on Nov. 27, at the Park Avenue Hotel, Esther R. Abbott. Notice of funeral hereafter.

ALLESHEIMER—We, National League Girls' Clubs, announce with deep regret the death of our esteemed and beloved friend, Sarah S. Allesheimer, President of the National League of Girls' Clubs from 1897 until 1918. Members are invited to attend the funeral services at the Meeting House of the Society for Ethical Culture, West 64th St., on Saturday, Dec. 1, at 10 A. M.

FANNIE M. POLLAK, President.

AUERBACH—Katharine Hone, wife of Joseph S. Auerbach, on Thursday, Nov. 29, in her 66th year. Notice of funeral later.

BAIRD—Suddenly, Nov. 28, 1923, Milon E. Baird, beloved husband of Fanny L. Baird. Funeral service at his late home, 97 Parkway Road, Bronxville, N. Y., Saturday, 2 P. M. Hartford (Conn.) and Boston (Mass.) papers please copy.

BARNUM—In New Haven, Conn., Nov. 28, 1923, Grace Alton, wife of George Starr Barnum, aged 67 years. Funeral services will be held at her late home, 257 East Rock Road, on Saturday afternoon, Dec. 1, at 2:30 o'clock.

BAUM—Nannie (nee Glaser), devoted widow of Seligman and a beloved sister, suddenly. Funeral from her late residence, 13 East Tremont Av., Sunday, Dec. 2, at 2 P. M.

BENDALL—Flora A., aged 65, mother of Mrs. Homer P. Carol, Walter H. and Malcolm W. Bendall. Funeral services Friday evening, 8 o'clock, at residence of her daughter, Mrs Homer P. Carol, 104 Wilshrop St., Flatbush, Brooklyn. Interment private.

BLUE—At New Brunswick, N. J., on Nov. 28, John H. Blue. Relatives and friends are invited to attend his funeral at the residence of his brother, Isaac Blue, 90 Huntington St., Saturday afternoon, at 3 o'clock.

BOWMAN—Suddenly, at New York City, Wednesday, Nov. 28, 1923, Floyd Bowman, M. D., in his 45th year. Funeral services at his late residence, 40 Union Av., Irvington, N. J., on Friday, Nov. 30, at 8 P. M. Interment at Somerset, Ky., at convenience of family.

Died.

BONNER—Marie Adele, beloved wife of the late David Bonner, on Wednesday, Nov. 28, at her residence, 441 Park Av. Funeral service Saturday, Dec. 1, at 10 A. M., at St. John's Chapel, 81 Hudson St.

BRANDIE—Julius, on Tuesday, Nov. 27, at his residence, 816 Marshall St., Plainfield, N. J. Funeral services Friday evening, at 8 o'clock, at his late residence. Interment Saturday morning at convenience of family.

BRENNAN—Suddenly, Nov. 28, 1923, Edward F. Brennan, M. D., beloved husband of Margaret Brennan (nee Black). Funeral from his late residence, 265 Alexander Av., Saturday, 10:15 A. M. Requiem mass at St. Jerome's Church at 10:30 A. M.

CRANFORD—Gertrude Tremaine, wife of Kenneth Cranford, on Nov. 28, 1923, at Goshen, N. Y. Funeral private.

CROMMELIN—At Memorial Hospital, Orange, N. J., Nov. 28, 1923, Adeline, daughter of the late Robert D. and Adeline M. Crommelin and sister of Arthur and Lillian Crommelin Cobb. Funeral service at the Hillside Presbyterian Church, Hillside Av., Orange, Saturday afternoon at 2:30 o'clock. Train leaves Hoboken (D., L. & W. R. R.) 1:33 for Highland Av. station.

DAILY—On Nov. 28, 1923, Hattie Louise Campbell Daily, beloved wife of George M. Daily. Funeral services at her late residence, 522 West 146th St., Friday, Nov. 30, at 2 P. M.

DEFFARD—On Nov. 27, 1923, at his home, Lawrence Park West, Bronxville, N. Y., Walter Decatur Deffard, beloved husband of Cornelia White, in the 66th year of his age. Funeral at his late residence, Friday, Nov. 30, at 10:30 A. M. Interment private. Chicago and Rockford (Ill.) papers please copy.

DIXON—James R. Funeral 2:30 P. M. Nov. 30. Bennett's Parlors, 774 North Broadway, Tarrytown, N. Y. Interment private, Kemptonville, Ontario, Canada.

EVANS—Of Hudson, N. Y., Nov. 28, 1923, Maria Mellen, wife of Robert W. Evans Jr. Funeral from her late residence, 50 Allen Street, on Friday afternoon, at 3:30 o'clock. Interment Hudson City Cemetery.

FISHER—On Wednesday, Nov. 28, 1923, in her 18th year, Etta, beloved daughter of Joseph and Fannie Fisher. Funeral from her late home, 438 Sterling Place, Brooklyn, Friday, Nov. 30, at 2 P. M. Interment at Mainonides Cemetery, Cypress Hills.

FREEMAN—Joseph, beloved husband of Sadie and dear father of Anna, Theresa, Edward and Kate. Funeral from his late residence, 174 Ivy St., Elmhurst, L. I., Friday, Nov. 30, at 2 P. M.

FROST—Entered into rest at his home, 120 South 6th Av., Mount Vernon, N. Y., on Wednesday afternoon, Nov. 28. Professor Simeon Taylor Frost, aged in the 86th year of his age. Funeral private. Interment Saturday at Verbank, N. Y.

GANO—Lina E., on Nov. 27, 1923, formerly teacher of history in Waddell High School. Funeral services Campbell Funeral Church, Broadway-66th St., Saturday, Dec. 1, at 2 P. M.

GILMARTIN—At St. Luke's Hospital on Nov. 28, Mary Gilmartin, after twenty-two years of faithful service to the priests of St. James and Holy Name Roman Catholic Rectory. Solemn requiem mass at the Church of the Holy Name, 96th St. and Amsterdam Av., on Saturday, Dec. 1, at 10 A. M. Interment Calvary Cemetery. Automobile cortege. Funeral from the residence of her nephew, Patrick Moore, 355 West St.

GORDON—On Nov. 28, Robert H., at his residence, 320 Manhattan Av. Notice of funeral hereafter.

GREENBLATT—Fiscus Herman, in his 51st year, after a brief illness, on Wednesday, Nov. 28, 1923, beloved husband of Rose (nee Till), devoted father of Harold Norman and Anita and dear brother of Louise Lewis, Mary Greenblatt, Ida Max and Harry Greenblatt. Funeral Friday, 9:30 A. M., from his late residence, 217 West 110th St. Relatives, friends and brothers of Veritas Lodge 794, F. & A. M., and Manhasset Lodge 1040, I. O. B. B., invited. Interment Washington Cemetery, Brooklyn. Kindly omit flowers.

HALEY—Nov. 27, Oliver P. Funeral Chapel of Stephen Merritt Burial and Cremation Co., 161 8th Av., corner 18th St., Friday 2 o'clock.

HALLETT—Tuesday, Nov. 27, Ida M., daughter of Jacob C. and Amelia Brannon Hallett. Funeral services at St. James's Church, Madison Av. and 71st St., Friday morning, Nov. 30, at 11:15.

HALSEY—At Elizabeth, N. J., Nov. 29, 1923, Herbert Oakley Halsey, aged 68 years. Funeral services at his late residence, 125 West Grand St., Elizabeth, N. J., on Saturday, Dec. 1, at 2:30 P. M.

HAMILTON—John D., husband of Emily J. Hamilton, on Nov. 29. Funeral services at the residence of his daughter, Mrs. George Brinton Adams, 975 Riverside Drive, on Saturday, Dec. 1, at 8 P. M. Interment private. Chicago and Rockford (Ill.) papers please copy.

HARTMAN—Peter on Nov. 28. Services Campbell Funeral Church, Broadway, at 66th St., on Friday, Nov. 30, at 3 P. M. Interment at Woodlawn.

HOFFMAN—Bertha M. Hoffman, sister of late Emelie C. Hoffmann, on Nov. 27th. Funeral on Friday, Nov. 30th, at 2:30 P. M., New Jerusalem Church, 35th St., between Park and Lexington Avs.

HOWE—Suddenly, at his home, Llewellyn Park, West Orange, N. J., Nov. 28, 1923, William Read, husband of Annie Holbrook Howe. Funeral service at St. Mark's Episcopal Church, West Orange, N. J., Saturday morning, Dec. 1, at 11:30. Please omit flowers.

KELLY—Marie H., on Nov. 28. Funeral services Campbell Funeral Church, Broadway 66th St., Friday, Nov. 30, at 12 noon. Interment Forest Homes Cemetery, Milwaukee, Wis., Saturday, 4 P. M. Wilmington papers please copy.

LOEB—On Tuesday, Nov. 27, 1923, Emma J., widow of George J. Loeb, and beloved mother of Violet M. Thompson. Funeral private, at her late residence, 160 Dean St., Brooklyn, Saturday, Dec. 1, at 3 P. M. Interment Greenwood Cemetery.

MONTGOMERY — We announce with great sorrow the loss of our beloved fellow member, Tom McNaughton, who died in England on Nov. 26.

THE LAMBS.

GENE BUCK, Cor. Secretary. A. O. BROWN, Shepherd.

MANN—On Nov. 28, 1923, at his residence, 1 Fifth Av., Henry Bamford Mann, beloved husband of Mary Skidmore Mann, and son of the late Henry and Anna Stanford Mann. Funeral service Saturday, Dec. 1, at 2 P. M., at the chapel of Forest Hills Cemetery, Boston, Mass.

OLLENHEIMER — On Thursday, Nov. 29, Sarah, beloved wife of Henry Ollenheimer. Funeral services will be held at the Ethical Culture Meeting House, 2 West 64th St., on Saturday morning, Dec. 1, at 10 o'clock. Incineration private. It is earnestly requested that no flowers be sent.

PARKER—Suddenly, in Paris, France, Nov. 26, Richard Ward Parker, son of the late Rutland Parker. Notice of funeral hereafter.

POLLAK—Charles, suddenly in his 70th year, beloved husband of Theresa, and father of Emil Camille Pollak, Mrs. Lee and Selma. Funeral from his late residence, 67 North Midland Av., Arlington, N. J., 2 P. M., Friday. Interment at Mount Hebron Cemetery, Flushing.

REILLY—Nov. 28, 1923, Mary Ann. Funeral services St. Joseph's R. C. Church, 126th St. and Morningside Av., Saturday morning, 9 o'clock.

RICHMOND—On Monday, Nov. 26, Maria Beach Carter Richmond, wife of the late George Richmond, and daughter of the late Rev. Dr. A. Beach Carter and Catherine Cairns Carter. Funeral from St. Agnes's Chapel, West 92d St., Friday, Nov. 30, at 9 A. M.

RIX—Jacqueline, daughter of Mr. and Mrs. Paul Rix, Fort Washington, N. Y., on Thursday, Nov. 29, 1923.

ROBERTS—Lessie, on Wednesday, Nov. 28, 1923, beloved brother of Paula, Kate and Philip Roberts, Mrs. Fanny Singer, Mrs. Agnes Rosenberg and Mrs. Julia Nesch. Funeral on Sunday, Dec. 2, at 10 A. M., from his late residence, 1,073 First Av. Interment Riverside Cemetery, Rochelle Park, N. J. Funeral private.

ROWLAND—Wilmer, beloved mother Milton, Raymond. Funeral at Brunow's Parlors, 835 Atlantic Av., Brooklyn, Saturday, Dec. 1, 2 P. M.

RYAN—On Nov. 28, Mary, beloved wife of Patrick J. Ryan and mother of Lyle, Thomas and James formerly of the First Ward, Manhattan. Funeral from the residence of her son, Thomas, 88 Murray St., New York, on Dec. 1; thence to St. Peter's Church, where a solemn requiem mass will be celebrated at 11 A. M. for the repose of her soul. Interment Calvary.

Died.

RYAN—Margaret M., on Nov. 28, at her residence, 647 Flatbush Av., Brooklyn, beloved wife of James J. Ryan and loving mother of Thomas, John, James, Joseph, Anna, Catherine and Margaret. Funeral from Holy Cross Church, Rogers and Church Ave., Brooklyn, on Saturday, Dec. 1, 10:30 A. M. Interment St. John's Cemetery.

SCHMOHL—Wm. H., dearly beloved husband of Elizabeth C. Schmohl, at his residence, 1,457 Lexington Av., Nov. 28, 1923. Services Friday evening at 8 o'clock. Funeral Saturday at 11 o'clock. Interment Woodlawn Cemetery.

SMITH—Willard A. Smith, Nov. 29, Chicago, for forty years publisher of The Railway Review. Funeral from Memorial Church of Christ, 126 Oakwood Boulevard, Chicago, 1 P. M. Saturday, Dec. 1.

STRAUS—Sidney W., suddenly, on Nov. 28, beloved son of the late Jacob H. Straus and dear father of Emanuel, David and Edna Straus. Funeral from the Mortuary Chapel of S. A. Levin, 2311 West 145th St., Friday, 1 P. M. Funeral private.

SUTPHIN—William S., at Ridgewood, N. J., Nov. 29, husband of Edna Dimock and son of the late William H. and Emma C. Sutphin. Services at his late residence, 138 Godwin Av., Ridgewood, N. J., Saturday, Dec. 1, at 12:30 P. M. Interment at Greenwood Cemetery.

SWEENEY—Whereas Almighty God in His infinite goodness has decided to call unto Himself our dearly beloved pastor and for many years our spiritual director, the Right Rev. Edwin M. Sweeney, P. R.; and

Whereas, on account of his death, not only the Catholic faith has suffered a great loss but also the community at large, and in particular the Parish of the Ascension; and

Whereas during his life he has always taught all womanhood to have for their ideal the Blessed Mother of Christ; be it therefore

Resolved, That we, the members of the Sodalities which he directed so diligently, and merited the highest esteem and affection, extend to his mother, Mrs. Mary Sweeney, to the clergy of the parish and to all his sorrowing parishioners and friends our heartfelt sympathy.

Rev. MICHAEL J. MURPHY, Spiritual Director.
LUCY C. McGARRY, Senior President.
LORETTA A. McKEEVER, Senior Secretary.
MARGARET O. DONOGHUE, Junior President.
ALICE BUCKLEY, Junior Secretary.

SWEENEY—Whereas it has pleased Almighty God in His infinite wisdom and mercy to call unto Himself our beloved friend and pastor, the Right Rev. Mgr. Edwin M. Sweeney; and

Whereas because of his sad death his dear mother is bereft of a devoted and loving son, whose constant thought was of her; and

Whereas in his long and distinguished career in the service of our Lord he has by reason of his unselfish devotion to duty and his untiring efforts for the welfare of all endeared himself to his associates, the priests of the Church of the Ascension, his parishioners and to us, the members of the Holy Name Society; therefore, be it

Resolved, That we, the members of the Ascension Branch, No. 49, of the Holy Name Society of the Church of the Ascension in meeting assembled on Tuesday, Nov. 27, 1923, express our sincere sympathy and profound sorrow because of the irreparable loss we have sustained in the death of our beloved pastor.

"May he rest in peace."

JOHN F. DOUGHERTY, President.
Rev. Father JOHN J. CONROY, Spiritual Director.
THOMAS F. COFFEY, Secretary.

SWEENEY—Whereas, Almighty God in His infinite wisdom has called to his eternal reward our dearly beloved friend and pastor, the Right Rev. Mgr. Edwin M. Sweeney; and

Whereas because of his death the Catholic Church has sustained a great loss, as also has the community at large, and the members of the Church of the Ascension; and

Whereas during his life, by reason of strict adherence to his priestly duties, his never failing kindness and devotion for the welfare of his flock, he endeared himself to all, clergy and laity alike; and

Whereas the culmination of a life of notable achievements in his wonderful career was the founding of the Ascension Parish House, which will long endure as a monument to his memory; therefore be it

Resolved, That we, the Board of Governors of the Ascension Parish House, in meeting assembled Tuesday evening, Nov. 27, 1923, extend to Mrs. Sweeney, the devoted mother of Mgr. Sweeney, and his friends and associates, the reverend fathers of the Church of the Ascension, the heartfelt expression of sympathy of the officers and members of the Ascension Parish House.

JOHN F. FOLEY, President.
Rev. E. S. MAHONEY, Moderator.
F. X. QUINN, Secretary.

SWEENEY—The Right Rev. Mgr. Edwin M. Sweeney. At a meeting of the Mothers' Club of the Ascension Parish House, 18 West 108th St., held on Monday evening, Nov. 26, 1923, the following resolution was passed:

The Mothers' Club has received with deepest sorrow the announcement of the death of our dearly beloved Monsignor Mgr. Sweeney for the last 23 years has been not only a courageous leader and devoted pastor, but also a wise counselor and loyal friend to the members of his congregation. He was a man of rare religious nature and his constant adherence and untiring devotion to the high ideals he held were the source of greatest inspiration to all who knew him. He organized the Mothers' Club, encouraged the endeavors of the members and distinguished them to greater efforts. His loss will be felt most keenly and his memory will be most dearly cherished by every member of the Mothers' Club.

Mrs. WILLIAM H. DAVIES, Mrs. CHARLES DAVIS, Mrs. DAVID L. COLLINS, Secretary.

TEDESCO—Andrew J., on Nov. 28, at his residence, 1,841 Mohegan Av., Bronx, aged 53 years, beloved husband of Nay (nee Reth), father of Mario, Mabel and Jean D. Body will remain at home until Sunday. Funeral services Sunday, Dec. 2, 10 A. M., at Adam's Chapel, 220 Lenox Av.

TOOTHE—Suddenly, at Morristown, Nov. 28, Selena Bearns, eldest daughter of Charles Hedden and Selena Bearns Toothe. Funeral services private. Kindly omit flowers.

Died.

TOWAR—On Tuesday, Nov. 27, at his home in Convent, N. J., Edgar Henry Towar, husband of Isabel Cardell and son of the late George W. and Hannah Mathews Towar. Funeral services private.

VOORHIS—At her home, 231 Park Place, Orange, N. J., Nov. 28, 1923, Isabella, daughter of the late Peter Cort and Jane E. De Forest Voorhis. Notice of funeral later.

WARREN—On Nov. 28, at the home of her sister in Waterbury, Conn., Jane Perry, wife of the Rev. Wells Warren, minister of the First Presbyterian Church, Plainfield, N. J., and daughter of the late Roderick Terry of Hartford. Funeral service at the First Presbyterian Church, Plainfield, Saturday, Dec. 1, at 1:30 P. M.

WILKES—Elizabeth C., on Thursday, Nov. 29, wife of the late Peyton F. Wilkes, at her residence, 340 West 117th St. Funeral Saturday morning, Dec. 1, thence to Church of St. Thomas the Apostle, West 118th St., where a mass of requiem will be said at 9 A. M. Interment Mount St. Peter's Cemetery, Hartford, Conn. Hartford papers please copy.

WILSON—On Nov. 28, 1923, Annie Wilson, widow of James Wilson, at her residence, 404 West 156th St. Funeral services at the Chapel of the Intercession, Broadway and 156th St., Friday, Nov. 30, at 10:30 A. M.

In Memoriam.

CROOK—In loving memory of William Tipping Crook, Nov. 30, 1914.

FARRELL—In memory of our beloved son, John J. Farrell, died Nov. 30, 1914. Anniversary mass at the Monastery, West Hoboken. MOTHER.

HERTLEIN—Christopher Z. In loving memory of my beloved husband and our devoted father, who passed away Nov. 30, 1910.

BUSINESS OPPORTUNITIES

Bank and business references required under this classification.

CAPITAL WANTED.

PARTNER to go into retail shoe business; must be thoroughly experienced shoe man for ladies' high-grade line; I am willing to invest from $10,000 to $15,000, and want partner with some money; give references and full particulars in first communication. S 318 Times.

ESTABLISHED wholesale lumber concern with offices in New York City seeks additional capital of $5,000 for the period of one year; large return on investment; investment will be secured by property. L 479 Times.

HOTEL MAN'S OPPORTUNITY—HALF INTEREST FOR SALE; $15,000 CASH NECESSARY; SALARY AND LARGE INCOME. APPLY FLOHAR REALTY, 200 WEST 70TH.

CAPITAL TO INVEST.

WILL invest capital and manufacture electrical plumbing or metal items. Phone Cortlandt 5890.

BUSINESS CONNECTIONS.

ESTABLISHED BROOKLYN LADIES' SHOE MANUFACTURER DESIRES PARTNER; MUST BE FIRST-CLASS SALESMAN, WHO HAS BEEN WITH A RELIABLE BROOKLYN SHOE MANUFACTURER FOR SEVERAL YEARS; MUST STAND A THOROUGH INVESTIGATION; WANT ONE WHO HAS SOME CAPITAL, BUT IF ALL OTHER QUALIFICATIONS ARE SATISFACTORY, LIMITED CAPITAL WILL NOT BE IN WAY; GIVE REFERENCES AND FULL PARTICULARS IN FIRST COMMUNICATION. S 311 TIMES.

INVENTION — German chemist recharges batteries 20 minutes without outside help; small investment, large profits. Four Charge Battery Co., 200th St., 9th Av., New York.

MILLINERY BARGAIN.
Exclusive trade; long lease; must sell account of sickness. M. S., 1,465 Broadway (42d St.), Room 703.

$500 SECURES today profitable merchandising agency, goods and territory; staple article. Savine, 42 Broadway.

WANTED space to sell medium line dresses, coats, skirts; commission basis. Supreme, 2,593 8th Av.

FOR SALE.

YARN spinning plant for sale; woolen system, 17 sets of cards, 20 mules, doubling, skeining and coming; all motor driven; building modern, machinery excellent; insured in Mutuals; mill widely and favorably known; in full operation and orders ahead; principals only, and such as can finance a large proposition of this kind on cash basis. Z 2305 Times Annex.

SACRIFICE 5-10-35-cent up store, complete; stock, first-class; fixtures, new; attractive; on paying basis; steadily increasing volume; $4,500, all cash; lease optional; other affairs make immediate disposal imperative. Phone Owner, Hoboken, 6715.

MILLINERY store, beautifully equipped; well established; long lease; on prominent corner shopping street, Brooklyn; popular priced merchandise; must be sold account of illness; can be bought reasonable by quick buyer. L 425 Times.

HOTEL, FAMILY HOTEL—$8,950.
30 rooms, rent $575 month; lease 15 years; income $1,350 month; exceptional bargain; others, 100 to 500 rooms; terms arranged. Jas. Crowe, Times Building.

LADIES' ready-to-wear dress shop; good location in Williamsburg; reason for selling, cannot handle both dressmaking and ready-to-wear. 8526 Stag.

FORD authorized agency, within a radius of 25 miles of New York City; if interested will give full particulars on request. Z 2380 Times Annex.

GARAGE, Bronx; capacity 65; rent $375; storage $850; price $6,000 including security; terms. Francis J. Phillips, 47 West 42d.

BUSINESS manufacturing always needed, well-paying articles; reason, illness. Q 130 Times.

MOVIE (600) must be sacrificed account ill health; make offer today. Wadsworth 10360.

EMPLOYMENT agency, going business; good reason for selling. W 601 Times Downtown.

ESTABLISHED lingerie department; lease, fixtures; good location; will sacrifice. S 376 Times.

BUSINESS SERVICE.

ACCOUNTING, bookkeeping, service, statements, closing books, income tax reports prepared; reasonable rates. G. Edwards, 25 West 34th St., City. Suite 66.

ACCOUNTANTS, certified; financial statements, audits, tax reports, executors' accounts. Tel. Cortlandt 1545.

MY SALES LETTERS bring results because they are scientifically written. Durant, 361 Water St. John 4304.

MAIL ORDER NEWS, 500 5th Av., explains mail order business. Christmas number postpaid 25c.

SALES LETTERS that sell. Rite Rite Letter Service, 370 7th Av. Longacre 1856.

FINANCING AND LOANS.

BUSINESS AND PERSONAL LOANS.
Loans to $5,000, one year or less, weekly or monthly payment; no chattels, no pawns, no salary assignment; call or write for booklet.
THE MORRIS PLAN COMPANY.
Resources over $16,000,000.
Main office, 261 Broadway.
208 Grand St. 26 Court St., Brooklyn.
361 East 149th St. 1,668 Pitkin Av., B'klyn.
1 Union Square, 604 Manhattan Av., B'klyn.
Under Supervision State Banking Dept.

MONEY! MONEY MAKES MONEY!
Money loaned in any amount on diamonds, jewelry, silverware; special rates for short-time loans.
EQUITABLE PLEDGE SOCIETY, INC.
TIMES SQUARE OFFICE,
152 West 44th St., at Broadway.
DOWNTOWN OFFICE,
8 East 14th St., at 5th Av.

LIBERAL TERMS, CONFIDENTIAL.
Loans on customers' accounts, non-notification; real assignments, other good collaterals.
MODERN MERCANTILE CO.,
366 Broadway. Worth 7392.

LOANS TO
AUTOMOBILE OWNERS.
Car remains in your possession.
Prompt service. Confidential.
PEERLESS, 136 WEST 52D ST.
CIRCLE 5743.

OUTSTANDING ACCOUNTS financed on liberal terms and at lowest rates; confidential, quick service assured. Mercantile Factors Corporation, 312 5th Av. Madison Square 3457.

LOANS on automobiles; lowest rates; quick confidential service; storage or your possession. Room 1108, 305 Broadway. Worth 1840.

LIBERAL TERMS, CONFIDENTIAL, on outstanding accounts; non-notification. Samuel Cohn, 150 Lafayette St. Canal 8642.

PRIVATE party loans $1,000 or more for two or three months; real estate security. Z 2300 Times Annex.

AUTOMOBILE OWNERS—Obtain loans while using car; quick answers; confidential. Bryant 2385.

MISCELLANEOUS.

WE will rent on percentage basis for month December department in stores for ladies' pocketbooks. Box 400, 2501 World Tower Building.

INSTRUCTION

Preparatory Schools.

SCHOOL Information — Free catalogs on ALL schools (or camps) in U. S. Advice. Apply Amer. School Assn., 1 of Times Bldg. Phone Bryant 1141

COLLEGE entrance, Regents, superior individual tutoring; English, mathematics, physics, chemistry, Latin, modern languages. Haldeman-Bryan's, 162 West 98th.

Special Schools.

PUBLIC SPEAKING
Develop mind, body, voice. New classes December 4 and 5. Write Walter Robinson, Carnegie Hall. Circle 4223.

SUNNY GABLES SCHOOL for small children; home environment; reasonable rates. Orchis Pk., Montgomery County.

Business Schools.

PRATT SCHOOL, 53 WEST 49th ST. Secretarial Training. Individual Instruction; Day and Evening.

Dancing.

ALBERT H. HARRIS, 857 Madison Av. Real instruction; ballroom dancing; no freakishness; private and class lessons; investigate. Phone Plaza 1206.

MODERN society dancing taught by refined former lady expert; private instruction. Muriel Parker, 42 West 56th. Bryant 8822.

FAY SYLVAN, foremost teacher modern dancing, 59th Av. (57th). Circle 7[illegible]

COL. ELLISON FOUND, DAZED, IN THIS CITY

Former Member of Governor's Staff, 89, Picked Up Here by a Detective.

LEFT HASTINGS WEDNESDAY

Planned to Visit His Son Here—Daughter, Fearing for His Safety, Notified Police.

Colonel George C. Ellison, just short of 90 years old, who disappeared on Wednesday from his home in Hastings-on-Hudson, where he lives with his daughter, Mrs. Morton T. Chatfield, was found last night just before midnight, wandering the streets near Twenty-sixth Street and Lexington Avenue. He was taken to the East Twenty-sixth Street Police Station by detectives. It was a long time before they could learn his identity as his mind seemed to wander only to reminiscences of the Civil War. He finally said he was trying to find his son, Maniere Ellison, of 1,711 University Avenue. The police got in touch with his son and the latter came for him.

Colonel Ellison, who does not look his years, has always been active and frequently came to New York to see his son, engineer in charge at Macomb's Dam Bridge, Eighth Avenue and 155th Street. But in the last six months members of his family said yesterday, his memory has failed him. Several times he has become confused and lost himself, but always has been able to identify himself. Several months ago on a trip to see his son he took the wrong trolley car and got lost in the Bronx.

His daughter tried to dissuade him from coming to New York on Wednesday and gave him an errand to perform in Hastings, thinking that he would return to her home without making the trip. He left the house at noon. When he failed to return, she telephoned her brother in New York to watch out for him. Inquiries revealed that a Hastings policeman who knew Colonel Ellison had put him on a trolley car for New York at 4 o'clock. What he had done between noon and 4 was not learned, and all trace of him was lost after he boarded the car at Hastings.

Colonel Ellison was brevetted a Colonel by Governor Reuben Fenton in 1868 and was a member of the Governor's military staff for some years. At the close of the Civil War he was military agent of the State and went to New Orleans to look after the State troops. He was associated with the Pension Bureau of the Department of the Interior at Washington until four years ago, when he himself was pensioned. At that time he was said to be the oldest man in Government service.

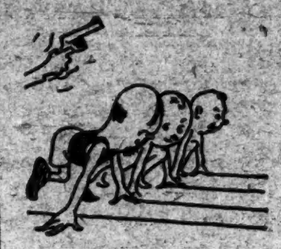

They're off—off for most of us till Spring!

Only the hardiest escape that gooseflesh feel of a Winter spent in sleeveless shirts and knee drawers.

For them, our congratulations, also an abundant stock of zephyr weight garments.

For the rest of us—No. 923* or 939*; the former our raglan shouldered union suit of wool mixture; the latter, a medium weight cotton.

Two-piece garments, too.

Fit? Our salesmen are trained to sell the right size! Money back's our way of underwriting underwear.

Shirts — as *you* want them!

Soft cuffs, starched cuffs, plaited bosoms, plain bosoms, short starched bosoms.

Luggage — trunks, bags, suitcases. Worthy of you—and of us!

*Registered Trademark.

ROGERS PEET COMPANY

Broadway at 13th St. | "Four Convenient Corners" | Herald Sq. at 35th St.
Broadway at Warren | | Fifth Ave. at 41st St.

26,822 MEN

WEAR THE "Beverly"

Because it is one of the finest combination measurement lasts available in men's fine shoes. Nettleton designers and shoemakers are constantly working to give to men shoes that will be far above the ordinary in smartness, comfort and length of life.

Nettleton
SHOES OF WORTH

THE NETTLETON SHOP
30 CHURCH STREET
Hudson Terminal Building

The Nettleton Dep'ts
BROWNING, KING & CO.
New York—16 Cooper Square
Broadway at 32nd St.
Brooklyn—Fulton St. & De Kalb Ave.

THE NETTLETON SHOPS—Boston, New Haven
THE NETTLETON DEPARTMENTS—Browning, King & Co.—Providence, Boston

Exclusive Lasts Exclusively For Men

You Have Failed in Your Duty

ANY man who has not taken every possible precaution to prevent his Estate from being wasted or lost after he has gone, through reckless spending or unwise investments, is derelict in his duty to his family.

Why?

Because he has protected them during his lifetime from contact with the world—he has not taught them how to take care of themselves; he has not permitted them—especially the women—to learn how to do business or to become acquainted with business methods; he has supervised their expenditures of money.

And yet he knows that after he is gone they will have to meet problems of how to invest their money safely and to yield the best return, how to spend their money wisely so as to keep within their income and how to guard against the schemers, sharpers, get-rich-quick artists and others who are constantly on the watch for inexperienced persons with money.

How often have unwise investments and reckless spending reduced a family from comfort and affluence to poverty in a few years?

This can be prevented;

By establishing Trust Funds for the benefit of one's family from which they will receive the income annually and will be assured of an income during their lives, and by naming a responsible and competent trustee to carry out the provisions of the Trust.

You have protected them during your lifetime; why should you not provide for their protection after you are gone, instead of throwing them helpless on the world?

Our booklet "Voluntary and Testamentary Trusts" will be sent on request.

TRUST DEPARTMENT

The American Exchange National Bank

Capital, Surplus and Undivided Profits over $13,000,000

128 Broadway New York

Established 1838

LET US FACE THE FACTS

MACY'S, Altman's, Gimbel Brothers or Lord & Taylor's can do more in New York City for any manufacturer than the manufacturer can do for them.

By dint of proper merchandise and proper merchandising, each has built up a clientele that takes value on faith—and the day-by-day revolution of their store machinery will dispose of their offerings in quantities so vast as to make the manufacturer "on the outside looking in" green with envy.

In size and in operation these stores are exceptional.

In viewpoint and in confidence in their *own* selling ability they are duplicated in ten thousand cities and towns in the United States.

The dry goods dealer is not opposed to advertising or advertised goods. He is himself by far the largest buyer of textile advertising in existence, spending hundreds of advertising dollars for every one spent by the manufacturer.

In this field, "dealer influence" means two distinct things—first, influencing the dealer, through direct information, to favor some certain item or line of goods; and second, the dealer's own influence on his customers in favor of those goods which, as community buying agent, he has stamped with his expert approval.

The merchant's success is built on his service of selection. His distributive function is secondary. Hundreds of thousands of professional buyers constantly comb the world's markets for true values that will serve and satisfy the great paying public.

It is possible, it is vitally important, to influence the dealer's selection, by advertising that tells, *in the dealer's own language*, the inherent and significant advantages of a certain line. Logic and practice both prove that talking to the merchant in business papers, that is, in papers that are part and parcel of his business thinking,* is the most economical and also the most effective known form of advertising in the field of dry goods and apparel.

The manufacturer who sells his merchandise to the retailer on the plain basis of intrinsic value—letting advertising follow distribution rather than attempting any "Pied Piper" role—never has reason to doubt the efficiency of advertising or the willingness of the retail merchant, when convinced, to co-operate.

If among the readers of *The New York Times* there is a manufacturer or advertising agent who faces 1924 with the problem of dealer co-operation on his hands, we will be glad to give him the information and the vision that 77 years of *knowing* American retailers and manufacturers have brought this institution.

The ECONOMIST GROUP 239 W. 39 New York

THE DRY GOODS ECONOMIST (*Weekly*)
National from New York

THE MERCHANT-ECONOMIST (*Fortnightly*)
National by Zones:

Atlantic Coast Edition from New York, Midwest Edition from Chicago, Southwest Edition from St. Louis, Pacific Coast Edition from San Francisco.

Over 45,000 paid-for copies regularly reach the executives and buyers in 35,000 stores in 10,646 towns—stores doing 75% of the total business done in dry goods and allied lines.

ADVERTISEMENT.

Santa Claus wishes to announce this complete line of useful gifts, made by Westinghouse and for sale where you see this sign

Patronize Dealers — Westinghouse Sales & Service — Displaying This Sign

THANKSGIVING CHEER SPREAD AMONG POOR

Thousands of Turkey and Chicken Dinners Distributed to Needy.

RAGAMUFFINS OUT GALORE

Free Lunch Returns to Bowery as Window Washer Hands Out 1,200 Sandwiches.

HOSPITALS SHARE IN FETE

Jails Serve Special Meals—Navy Yard Entertains 5,000—Newburger Host to Orphans.

The city celebrated Thanksgiving yesterday with right good-will and appetites and no one celebrated with more zest than did Charley Zwalski. Charley, who admits that his folks were not on the Mayflower, washes windows. Yesterday he served three barrels of sandwiches to his "pals" of the Bowery.

Crowded churches marked the day and thousands of unfortunate families were cared for by the organized relief societies. In the words of Acting Mayor Murray Hulbert, "the city stuffed itself an' stuffed turkey." Never in years have so many child "ragamuffins" appeared on the streets to beg from pedestrains. Flocks of them haunted the subway exits and persistently asked "whatcha goin' givus for Thanksgivin'?" The police apparently ignored the urchins.

Fine, snapping weather brought unusually large numbers out for constitutionals designed to sharpen appetites. Fifth Avenue was thronged all day, and last night's outpouring on Broadway proved the managers' assertion that virtually every theatre sold out.

But to deal with Charley Zwalski. He lives "somewhere on the Bowery" and takes what the fates may offer in the line of work. Yesterday he was hired to wash the windows in Manhattan Lyceum, Fourth Street, between Second Avenue and the Bowery. An Italian wedding was celebrated in the hall on Wednesday night and Charley, browsing around, found three barrels of ham and chicken sandwiches which the celebrators had left behind.

Charley Feeds Throng.

Charley asked his "boss" what he should do with them. The "boss" suggested that they be "dumped" somewhere. Zwalski, however, had a better idea. He remembered that some of his friends on the Bowery might have worked up an appetite. The "boss" was willing, so Charley posted himself at Second Street and the Bowery and began to hand out the sandwiches.

The word passed down the Bowery that "free lunch" had come back. Charley was passing out the last of the 1,200 sandwiches when the crowd got so great the police had to step in to maintain order.

Over in the Navy Yard in Brooklyn the day found 5,000 sailors on four battleships and nine destroyers joining in patriotic songs. A special Thanksgiving Day feast was served to the men and thousands who had shore leave were entertained at the Navy Club in East Fortieth Street by a committee headed by Mrs. William H. Hamilton. The Keith Boy Band supplied the music at the clubhouse.

Prisons were the scene of much celebration. About 1,200 men in Sing Sing had a special meal and a vaudeville entertainment at 2:30 o'clock. The director of the East View Penitentiary had a long program for the inmates, while the women prisoners at Bedford Reformatory enjoyed a chicken dinner. The women were permitted an hour's dancing in the afternoon.

Twenty acts of Keith vaudeville were in the three-hour program given the prisoners on Welfare Island. Then followed a roast chicken dinner, with a pound of candy for each woman and a cigar for each of the 2,000 male inmates. Three orphestras played.

Murder Suspects Share in Fete.

A suitable program was arranged for the 831 prisoners in the Raymond Street Jail, Brooklyn, where the suspects in the West End Avenue robbery and murder are held. Everything that went with a day was done to celebrate. Last New Street Jail, where the menu, according to Warden Eugene A. Johnson, surpassed the "Broadway hotels." There were only eighteen "guests," however, the lowest number in years. The Tombs' contribution of the day consisted of suspended sentences to seventy of the diners who pleaded guilty on arraignment during the day.

With Bellevue leading, all hospitals had special festivities. At Bellevue it was said that 5,000 pounds of turkey were eaten by the 1,359 patients, nurses, doctors and other employes. Candy and cigars were distributed.

Veterans of the World War in two Bronx Hospitals, United States Veterans' Hospital 81 and Seaton Hospital, enjoyed treats. In Hospital 81 the Knights of Columbus furnished an orchestra which went from ward to ward after dinner entertaining the patients. About 100 of the 600 patients there went home to their relatives or to homes of friends for the day.

The New York Catholic Protectory spent more than $1,000 for the chicken that figured in the dinner to which 1,400 boys and 300 girls sat down. Games and "movies" completed the program. Half of the 600 inmates of the Montefiore Home crowded into the Institution's synagogue to hear Cantor Joseph Rosenblatt sing Hebrew songs. An elaborate dinner was served.

Turkey for 1,500 Immigrants.

About 1,500 immigrants on Ellis Island found turkey waiting for them when they filed into the big, white-tiled dining room. Commissioner Henry H. Curran said that 1,000 pounds of the bird had been ordered and that instructions to the waiters were to see that every child got a well-browned "drumstick," while the white meat went to the old folk. A musical program followed the meal.

The Salvation Army provided 600 dinners for "down-and-outers" at Hadley Recreation Hall, 280 Bowery. Before the dinner was served a religious service was conducted by the Rev. John Callahan, chaplain of the Tombs, assisted by the Rev. Drs. Ivie and Wiley. About 300 were served last night.

Supreme Court Justice Joseph E. Newburger, President of the Hebrew Orphan Asylum, was host to 1,000 orphans. After dinner, served at noon, there were games, music and a religious service. A dance last night for the older orphans ended the festivities.

Bank Replaces Customary Basket.

The time-honored "Thanksgiving basket" of the Five Points Mission disappeared from view forever yesterday when a flour sack was substituted to hold the chicken, potatoes and other trimmings of the dinner distributed to the poor of the quarter. The old-time basket was left in the sack from which the saving went into the dinner. The children of "Hell's Kitchen" were entertained in the Silver Slipper, West Forty-eighth Street, near Broadway, by Gus Van and Joseph Schenck, vaudevillians.

Several thousand of the needy were served dinner by the St. Andrew's One-Cent Coffee Stands Society at its headquarters, 31 West Eighth Street. Additional thousands were aided by the Charity Organization Society and the Association for Improving the Condition of the Poor. Close to 300 youngsters were entertained in the rooms of the Society for the Prevention of Cruelty to Children, 2 East 105th Street.

About 500 residents of the east side were in the pageant of the John W. Gates Association yesterday. The parade with two bands, started from the John Leipzig Hall, 101 Avenue A, and wound through the streets and back to its starting place, where a frankfurter eating contest was staged. John Honi, 212 pounds, won with a mark of fifty-one frankfurters. Val Menges, who consumed fifty-one last year, could negotiate only forty-four for second place.

COL. HARVEY MISSED THAT PEACHAM DINNER

Did Not Show Up for Thanksgiving Turkey at Old Home Where 'Aunt Hannah' Lives.

Special to The New York Times.

SOUTH PEACHAM, Vt., Nov. 29.—Colonel George Harvey, former Ambassador to Great Britain, failed to visit his native town on the day when the entire country was on the watch for his long delayed home-coming, "Aunt Hannah," whose turkey dinner was thought finally to be a sure lure, sat down to the Thanskgiving table with Colonel Harvey's sister-in-law, Miss Elizabeth Parker, but not with the Colonel. Charles Harvey, George's brother, sat down to his holiday board in his little White House here, but not with the Colonel.

In the meantime a squad of reporters from Boston papers, who had come to meet Colonel Harvey, did not sit down to any Thanksgiving table, with or without the Colonel. They drove anxiously from house to house, and from village to village, in search of food.

Proprietors of boarding houses were celebrating the day by eating with friends or relatives. Finally, the weakening group found food at McIndoes, where the remains of a Thanksgiving feast were rushed to the stove again.

Colonel Harvey left Washington yesterday afternoon "to eat Thanksgiving turkey in Peacham," according to dispatches printed in papers, all the way from Washington to Canada. People were curious to learn what sort of welcome would await Colonel Harvey in his own town.

PARISIANS ADOPTING THANKSGIVING DAY

Cardinal Dubois and Ambassador Herrick Attend Special Mass —Legion Gives Dance.

PARIS, Nov. 29.—America's Thanksgiving Day has had an increasing significance for the French since the World War and is becoming almost a French festival.

The spirit and purpose of the day have so impressed the French church authorities that Mgr. Chaptal, the Coadjutor of Cardinal Dubois, arranged for a solemn high mass in the Church of St. Pierre de Chaillot under the presidency of the Cardinal and in the presence of Ambassador Herrick and representatives of American organizations in Paris. The purpose of the mass, it was announced, was "to associate French Catholics with the American festival of Thanksgiving Day."

A special service was also held in the American Cathedral with Dean Beeckman officiating. Ambassador Herrick and Consul General Thackara signified their intention of being present.

Other celebrations were of a more material character. The Paris post of the American Legion had a dinner-dance which was attended by Marshal Foch. Turkey dinners were featured at the principal hotels and at the various American clubs.

COOLIDGE GETS BIBLE AS THANKSGIVING GIFT

New York Society Gives It in Token of His Loyalty to Nation's Traditions.

The New York Bible Society announced yesterday that a Thanksgiving Day present of a Bible had been forwarded to President Coolidge. The Bible is of embossed leather and bore the inscription:

"Presented to Calvin Coolidge, President of the United States, as a token of appreciation by the New York Bible Society, Thanksgiving Day, 1923."

Dr. George William Carter, general secretary of the society, sent a letter to the President on behalf of the Board of Managers. It read:

"We wish to join with many people throughout the nation and the world in expressing to you our gratitude for your Thanksgiving Proclamation. The message is one to inspire thankfulness. Among many occasions for thanksgiving is your loyalty to the traditions of our nation and your faith in the divine providence that graciously continues to favor our land.

"As an expression of appreciation of your strong leadership and as an assurance of our confidence and esteem will you be kind enough to accept on this Thanksgiving Day the Bible that we are sending you?"

POOR BOYS FED IN NEWPORT

Three Hundred Enjoy Feast Given by Mrs. F. W. Vanderbilt.

Special to The New York Times.

NEWPORT, R. I., Nov. 29.—For nearly thirty years one of the features of Thanksgiving Day in Newport has been the dinner for newsboys, messenger boys and the poor and needy boys in general of the city. This dinner is supplied by Mrs. Frederick W. Vanderbilt of New York and carried out under the direction of the members of the King's Daughters.

Mrs. Vanderbilt first began to give the dinner when she was a regular Summer resident of the city. Though she no longer spends her Summers in Newport, she keeps up her interest in the city, and has never allowed the giving of the dinner to lapse. About 300 noisy youngsters were fed today and all had as much as they could eat.

EAT TURKEY IN GERMANY.

Americans Find Thanksgiving Bird the Cheapest Meat.

BERLIN, Nov. 29.—Most of the Americans in Germany today enjoyed turkey or goose dinners, both of which are cheaper than beef and pork. Turkey or goose averaged about $1 a pound. Salmon was cheaper by about 10 cents. Roasting chicken and pheasant retailed at from $1.25 to $1.50 a pound.

The Americans also served small German cranberries at 40 cents a pound and chestnuts, which cost about the same. Celery was scarce, but could be had at 70 cents a pound. Brussels sprouts, lettuce, radishes or cauliflower replaced celery on most tables, these costing only from 30 to 40 cents a pound. Good eating apples brought 75 cents a pound; young roasting pig, $1.50 to $1.75, and beef averaged $1.50.

The American Embassy was closed today and no reception was held, as the official period of mourning for the late President Harding is effective until Dec. 1.

PROF. PHELPS URGES POLITICAL AMNESTY

Suggests It in Thanksgiving Address as Christmas Present by Coolidge.

ALL CHURCHES CELEBRATE

Dr. Stires Upbraids Families Failing to Say Grace—Bishop Richardson on Isolation.

In a Thanksgiving address yesterday morning in Carnegie Hall before a combined congregation from the Central and Free Synagogue, the Community Church and Temple Israel, Professor William Lyon Phelps of Yale University expressed the hope that President Coolidge would give a Christmas present in the form of amnesty to political prisoners.

"I have so much faith in God and in my country, I don't believe it is possible that our country can be destroyed by freedom of speech," he said.

Declaring political prisoners merely expressed their personal opinions, he said opinion could not be squelched by persecution. "It is multiplied by persecution," he stated.

Taking as his topic, "Faith in God," he said nobody can live without faith. He cited marriage as a striking illustration of faith.

Clergymen as a whole offered thanks yesterday for the prosperity and peaceful condition of the country. All said it was our duty to assist Europe, either by adhering to the World Court or in some other way.

"We thank God and take courage that there is in general evidence a national righteousness, a desire to know our duty as citizens of America and of the world, and that there is national pride," said the Rev. Ernest M. Stires in his sermon at St. Thomas's Episcopal Church, Fifth Avenue and Fifty-third Street.

"Do you not know that the state of America depends more upon the truth taught on Thanksgiving Day than on any other day?" asked Mr. Stires. "Human experience," he continued, "has taught us that gratitude is one of the most important things to teach our children."

In conclusion Dr. Stires repeated a story told in Carnegie Hall last Monday evening at the "Bishops' meeting" by Secretary of Labor Davis of how he and his younger brother worked in the rolling mills of Pittsburgh when he was but 9 and how their mother lighted them on their way as they passed each other at 3 A. M. singing a hymn as she swung the lantern.

Dr. Stires declared it was the mother lighting her boys and singing to them the old hymns that had caused them "to stand fast through life."

Bishop Ernest G. Richardson, resident Methodist Bishop in charge of preaching at the West End Presbyterian Church, Amsterdam Avenue and 105th Street, declared the world had grown so small that we were living in everybody's back yard. In the sermon, which was broadcast by radio, he said:

"For this age, when it is possible for the human voice to be heard thousands of miles, for us to attempt a policy of isolation is only to act the part of prigs. How can we give expression to God for His blessings when we include ourselves? In doing so, we are only disclosing a policy of selfishness.

"Best Prepared as Peace Leader."

"America alone is best prepared to give the world that peace, confidence and spiritualism which is needed most of all; a peace that is real, so real that there will be no more war or preparation for war."

"The Lack of National Vision" was the topic of the Rev. John A. Wade, rector of the Episcopal Church of St. John the Evangelist at 224 Waverly Place.

"Oh, for one blast of Theodore Roosevelt's trumpet to call his countrymen to their place of leadership!" exclaimed Dr. Wade.

"Our failure to ratify the peace treaty, our failure to stand by our sister republic, France, our growing aloofness in a stricken world—these have at last convinced the rest of mankind that we thought but to secure democracy, to end war, to save small States, but simply and solely to save our skins. As the Levites, we are passing by on the other side. Any one traveling in Europe these days is well aware of this attitude."

Preaching at a union service in the Marble Collegiate Reformed Church, Fifth Avenue and Twenty-ninth Street, the Rev. Malcolm James MacLeod, pastor of the Collegiate Reformed Church of St. Nicholas, said there was quite an army of persons today telling us that the world is upside down.

"Our disregard for law is almost a joking matter," said Dr. MacLeod. "I know not which is worse, our disrespect for law or our disregard for human life. Human life is cheap in America. We are revolver-cursed. There ought to be a law prohibiting the manufacture of that sneaky weapon. If we must have firearms let them be so large that they cannot be hidden up a sleeve. Never has there been so many burglaries and hold-ups. A calculation made the other day said that so far this year $1,400,000 has been paid as a tribute to thieves."

Bishop William T. Manning, preaching in the Cathedral of St. John the Divine, said:

"In the hurry and fuss of our modern living there is danger that we may be losing out of our lives just that which makes them most worth living. What good does it do a man to make $10,000,000 if in doing this he loses his power to enjoy books and flowers and human relationships? If we are in too much haste, the quality of our work is bound to suffer. And worse than this, the quality of our lives and character also will suffer. Let us take time for the best things in life—our friendships, our books, our prayers, our fellowship with God."

At Temple Ansche Chesed, Seventh Avenue and 114th Street, Rabbi Jacob Kohn declared that America was a land of opportunity in a wide and significant sense.

"Out of the abundance of her material wealth she can feed a starving world and heal a stricken humanity," he said. "In God's name let us grasp our opportunity and assume the leadership which God in His mercy has made possible for us."

A telegram from Governor Smith to the Rev. Patrick Daly, the pastor, was read at St. James's Church, 32 St. James Street, of which the Governor is a parishioner. Mr. Smith expressed regret at not being able to be present. The occasion was a high mass of requiem for the members of the parish who had died during the World War. Twenty members of the Columbus Volunteers in uniform stood, rifles in hand, during the mass.

Mgr. John P. Chidwick preached at the annual mass of the Catholic Benevolent Legion in St. Patrick's Cathedral

Sees America Joining World Body.

Public opinion is the instrument which will eventually bring about this country's participation in the League of Nations, the Rev. Finis S. Idleman, pastor of the Central Christian Church, said in a sermon before a union service in St. Andrew's Methodist Church, Seventy-sixth Street, west of Columbus Avenue.

"Public opinion," he stated, "caused Judge Elbert Gary to give the steel workers an eight-hour day, and it will be public opinion starting without ostentation which will eventually in this country reach the ears of our servants in Washington and bring to us participation in the World Court."

Speaking at joint services of Congregations B'nai Jeshurun and Shaare Zedek at the former synagogue, 257 West Eighty-eighth Street, State Senator Nathan Straus Jr. said Thanksgiving Day, while American, corresponds to the Jewish festival of Succoth.

"Physical cleanliness, an American characteristic, is also Israel," Senator Straus observed. In many parts of Europe, he said, the United States is called the "bathtub nation." He said cleanliness of mind is also common to American life and Judaism, with justice the underlying foundation of both.

At a union service in the University Heights Presbyterian Church, the Rev. Paul Oliver Barnhill, new pastor of the Fordham Manor Reformed Church, who was the preacher, deplored the fact that the first Thanksgiving congregations failed to fill the pulpits.

Pumpkin Pie Cooked With Crust on the Top Astonishes Americans at London Dinner

LONDON, Nov. 29 (Associated Press).—The members of the American Society got on very well with their Thanksgiving dinner celebration at one of London's big hotels tonight until pumpkin pie—with crust on the top as well as on the bottom—was brought in. Then everybody agreed that former Ambassador Harvey was right in going back to "Aunt Hannah" at Peacham for his Thanksgiving dinner.

Colonel Harvey seemed to be with the American community tonight in spirit, although not in person. Wilson Cross, Chairman of the American Society, appeared to get most of his inspiration from the former Ambassador. He said that for two years Colonel Harvey had told Americans here how he was with them heart and soul in all their activities, but that at the first opportunity he took a ship and went home for a Vermont turkey dinner. So it was suggested that the former Ambassador was controlled by his appetite rather than by his heart.

The Very Rev. Albert Baillie, Dean of Windsor, responded to a Thanksgiving Day toast. He gave some impressions of his trip to America, saying that he did not find the United States a country of hustlers, but a country of serious people going about the business of life much the same as the people of other countries. In his opinion, Americans seemed to have more of the spirit of self-sacrifice than others.

He could not agree with Americans that New York was the busiest city in the world. London subways, he said, were much more crowded than New York's, but in New York a young man had offered him a seat in the subway—the first time such a courtesy had ever been extended to him.

Unwilling to admit the superiority of American housewives at roasting turkey, a group of London chefs prepared a sample of their art and presented it today to Mrs. Post Wheeler at the American Embassy.

SEE RED NET SPREAD TO CATCH CHILDREN

Security League Links "Boy Trotsky" With Movement to Get Young Converts.

WARNS OF PERIL TO NATION

Workers' League Calls Meeting for Dec. 5 to Protest Arrest of 11-Year-Old Bolshevik.

The National Security League of 17 East Forty-ninth Street issued a statement yesterday, charging that the spread of Red propaganda among the children of the country "is much more serious than people realize." The league took the case of Leo Granoff, 11 years old, Harlem's "Boy Trotsky," as an example.

The views of the organization were set forth by Miss Etta V. Leighton, Civic Secretary, who reported that she had talked to Leo. The boy was arrested on Nov. 1 at midnight on the charge of having possession of literature which the police regarded as of "marked anarchistic tendencies." Leo said that he was staying out that night because he was afraid to go home alone. His widowed mother being at a performance of the Moscow Art Theatre Company. He admitted organizing a Soviet band among his playmates.

"The Security League," said the statement, "has been aware of these Red efforts among the children for a long time. Two years ago it exposed the 'Socialist Sunday Schools' throughout this and other large cities, and last Winter its President, S. Stanwood Menken, was a guest at a meeting of the Young People's Socialist League at a meeting in East Sixty-fourth Street, at which boys and girls of 15 and 16 sang the 'Internationale' and naively laid plans for spreading Socialist doctrines among the public school children.

"Facsimiles of Leo's notes comprising a group of children to study radical doctrine remind us that dramatists used to make audiences laugh by showing them crippled bodies. New York is amused at the sight of a crippled child's soul, all the more pathetic because housed in a beautiful body and guided by a mind that, with proper training, would be keen. Unfortunately, this 11-year-old body houses a mind prematurely forced by excitement and environment. We ought to prevent the poisoning of child bodies by impure food, but here is a poisoned mind infecting the minds of other children. It's no joke; it's a tragedy.

"Physicians and psychologists know the danger of 'meat too strong for babes' in the preadolescent and adolescent lives of boys, when sanity itself hangs in the balance. This child's mind is already unduly excited with ideas of free love as well as free thinking. He derides the constitution of the United States and extols communism without knowing much about either, but he is the type that grows up into the half insane fanatic assassinator and bomb thrower.

"The pity of it is that Leo doesn't stand alone. All over the country bright young children, boys and girls, are the prey of the Reds, who lose no chance to preach vile doctrines that destroy personal morals and civic probity. The editor of one of the best known teachers' magazines asked the writer to help teachers counteract these influences.

"Leo Granoff is only a type, only one pathetic victim of the enemies of childhood. These little children paid dues and bought literature from a central organization. How long are these dregs to be allowed to exploit the souls of little children? How long are they to be left free to warp the lives of our little children and teach them hate of the land that offers them freedom and opportunity?"

A meeting arranged to protest against the arrest of Leo Granoff, the eleven-year-old Bolshevik, will be held on the evening of Dec. 5 at 62 East 106th Street, under auspices of the Young Workers' League.

In his announcement of the meeting the league declared the threat had been made that the boy would be separated from his mother. "We hope that the Bomb Squad will tell us whether a mother has the right to bring up her children that when he grows up he will try to change a system that compels the mother to work and thus deprive the child of proper parental guardianship," the statement says, adding that the league was not a secret organization "nor do its members wear night gowns."

CHURCH SERVICES IN ROME.

American College Rector Also Gives a Thanksgiving Dinner.

ROME, Nov. 29.—Because of the period of mourning for the late President Harding there was no official celebration of Thanksgiving Day at the American Embassy this year.

A service appropriate to the day was held at the American Church by the Rev. Edward Mooney, Spiritual Director of the American College.

Mgr. O'Hara, rector of the college, gave a dinner in honor of Cardinal Bonzano, former Apostolic Delegate to the United States. Present at the dinner were the American representatives of the various religious orders, as well as the Rev. Richard H. Tierney of New York and many other prominent prelates.

STATUES OF PHARAOH END 3,000-YEAR VIGIL

Life-Size Images of Tut-ankh-Amen Stood Guard Over the Sepulchral Chamber.

ONE IS MOVED FROM TOMB

Clear View Reveals Them as Remarkably Lifelike, With the Features Finely Carved.

The Times (London) World Copyright, by Arrangement with the Carnarvon Estate.

Special Cable to THE NEW YORK TIMES.

LUXOR, Egypt, Nov. 29.—The objects which were found between the outer shrine and the walls of the sepulchral chamber of the tomb of Tut-ankh-Amen and deposited on Monday in the antechamber were removed early this morning to the laboratory in the tomb of Seti II. They include two fine gilt emblems of Anubis, four gilt emblems of an obscure type, three wine jars bearing dated hieratic characters which have yet to be deciphered, eleven black paddles of religious significance, a funerary bouquet in good state of preservation, two black emblems of the pylonic and the kiosk type, a royal staff beautifully inlaid and a black goose, all of which were revealed last season when the chamber was first opened.

The removal of these objects from the sepulchral chamber was difficult and delicate because the space between the outer shrine and the walls is scarcely sufficient to allow a man of medium girth to pass freely. But it was effected successfully without damage to a single object.

This season a somewhat different system of transport from the tomb to the laboratory is being followed. Last season the various objects were conveyed on special trays for packing in cases after treatment in the laboratory. This season many of the cases have been made in advance, and each object has been carefully placed and protected with cottonwood in its own box and the lid secured before it is taken from the tomb.

This method has the twofold advantage of simplifying the transport to the laboratory and of avoiding unnecessary exposure of objects to the outside atmosphere.

Of course there are instances where the objects are so fragile or their size such as to prevent them being handled thus. The chief exceptions in this respect are the two statues, one of which was removed to the laboratory today. Both are life-size statues of Pharaoh Tut-ankh-Amen, made of wood with handsome gilt decoration, and were standing on guard outside the sealed north wall of the ante-chamber, behind which they have since stood as sepulchral shrines. Until today they were left to continue their 3,000 years' old vigil over the burial chamber.

Remarkable as they appeared when they stood against the wall, they were even more strikingly impressive as regards both workmanship and decoration when they were moved away and placed near in the ante-chamber. The limbs are beautifully molded, the features finely carved, and as they stood as high as the members of the staff who handled them, their lifelike appearance was more noticeable than ever. In fact, they seemed to live before one's eyes.

Both are fine representative specimens of the religious type of statuary, and it is fortunate they are in a fair state of preservation.

Their transport presents a great problem on account of their size and weight, for each of the figures, as the height indicated, a man over medium height, stands on a plinth, which adds considerably to the weight.

The removal this morning of the statue to the laboratory was effected in a very ingenious manner by Howard Carter, but it took well over two hours to accomplish it.

By means of rollers the statue was gently moved toward the centre of the ante-chamber, and when it was sufficiently forward it was closely examined to see at what points it would require support during transport and whether any of the decorative portion was detachable.

The gilt staff in the left hand of the statue was pulled through with great ease, but the mace in the right hand had to be left, as the head had obviously been affixed and the whole gilded after the mace itself was placed in position.

Then carefully the body was wrapped in cotton wool, first the shoulders, next the trunk, then the legs and finally the head. As the statue was to be placed in a reclining position three woolen wads were placed at points in the back where pressure was required to be taken off. A huge tray was next brought down and placed upright directly behind the statue, which was raised by means of hand levers and wooden wedges until the edge of its plinth was just above the bottom end of the tray. Then slowly and gently it was lifted until it stood flat against the tray, the upper end of which was gradually lowered until the tray with its load reached a horizontal position, when it was carried out.

Swathed in cotton wool and bandages with portions of the arms and legs showing, the statue looked like a severely wounded soldier after treatment in a casualty ward, and the impression became still more striking when the figure was seen reclining back on the tray.

Held as a Robber of Church Poor Boxes; His Theft Income $50 a Week, Police Say

Locked in the West 100th Street Police Station yesterday was Louis McCauley of the Mills Hotel at West Broadway and Bleecker Street, whose sole occupation, according to the police, is the looting of church poor boxes. They said he made a practice of getting two such boxes each week, yielding him an average income of $50. Yesterday was a big day for him, it was asserted, and he got about $40 in two churches—but he was caught on his second venture. The police declared he had been convicted of similar offenses on four previous occasions.

The afternoon Thanksgiving service in the Church of the Holy Name, Ninety-sixth Street and Amsterdam Avenue, was over. The congregation filed out, but one man remained. To Hugh O'Hara, the sexton, he appeared deep in meditation, so he quietly inserted a key in the locks of his rosary. A few minutes later as he, too, was passing out, he hesitated a moment beside the blessed candle box in the rear. O'Hara watched the young man curiously and said he saw him with a quick movement empty the $32 in small change into his hat. It was McCauley.

With a cry, O'Hara ran for him and caught him at the door. McCauley was struggling with the sexton when a parishioner, entering the church, saw the scuffling figures and called a patrolman, who took McCauley to the police station.

There, in addition to his rosary and a prayer book, the police said they had a quantity of small change almost equal to the amount taken from the box in the Church of the Holy Name. The police said he told them he had no occupation and that he had taken the money in the morning from a box in the Church of the Carmelite Fathers at First Avenue and Twenty-eighth Street.

Detectives said they learned that after robbing that box McCauley had treated himself to a sumptuous Thanksgiving dinner and had spent the evening until he happened on the Church of the Holy Name.

2 MECHANICS HURT IN LAWYER'S AUTO

They Were Returning Here After C. F. Bishop Had Had Trouble With Steering Gear.

LAND IN GULLY AT ARMONK

Attorney and Daughter Had Gone by Train to Lenox—Other Accidents.

When a new $10,000 automobile, owned by Cortlandt Field Bishop, lawyer, of 15 East Sixty-seventh Street, this city, overturned on a gravel highway near Armonk, N. Y., late Wednesday night, two mechanics, who were bringing it to this city, were injured, and several other persons, reported to be in the car, were slightly hurt.

Mr. Bishop and his daughter, Miss Beatrice Bend Bishop, left their home here Wednesday noon to attend a Thanksgiving eve dinner party at his country home, the Maples, in Lenox, Mass. When they reached Croton Falls, N. Y., the steering gear, with which Mr. Bishop had had trouble on the trip, became jammed, and he and Miss Bishop decided to leave it at the railroad station there. Mr. Bishop telephoned to the firm from which he bought the car in this city to send men for it. Mr. Bishop and his daughter proceeded by train to Hudson, N. Y., and then motored to Lenox in time to attend the dinner.

Anthony Richter, 34 years old, of 25 Hale Avenue, the Bronx, and Michael Lynch of this city, two mechanics sent by the automobile firm, called for the car at Croton Falls. They made temporary repairs and then started for this city. About three hours later both men were found unconscious on the road near Armonk, and the new automobile overturned in a gully beside the road. A passing motorist took the men to the White Plains Hospital, where it was found that Richter had received a fracture of the left leg and internal injuries and Lynch had received several deep cuts on the head. Lynch returned to this city after his injuries were dressed.

The motorist who brought them to the hospital said that there were several other persons at the scene of the accident who, he understood were in the car when it overturned, and who said that the rear wheel when the car was going at high speed.

Woman Instantly Killed.

Mrs. Anna Piulak was instantly killed and her husband John seriously injured yesterday afternoon when the automobile in which they were riding with John Morosko of Matawan, N. J., crashed into a telephone pole at the base of Upper State Hill at Perth Amboy. Morosko and the Piulaks had just returned from the funeral of Morosko's wife in Matawan.

Morosko asked the couple to accompany him to Perth Amboy to seek a woman to care for his five motherless children. When he was driving his car down the hill he lost control. Morosko received slight injuries and later was locked up in Police Headquarters on a technical charge of manslaughter.

As she was about to board an automobile in front of her home to attend a Thanksgiving party yesterday afternoon, Miss Frances Smith, 17 years old, of 1,082 Union Avenue, the Bronx, ran in front of another car and received injuries which later, at Lincoln Hospital, were said to be serious. The girl ran from behind the car owned by a friend and into the path of another operated by Luciano A. Grgorio, 22 East Nineteenth Street. One of the forward wheels of De Gregoria's car passed over the girl's body, fracturing both shoulders and inflicting internal injuries. De Gregoria was arrested on a technical charge of assault.

One man received probably fatal injuries and a friend received a broken nose and several lacerations on the head yesterday afternoon when the automobiles in which they were returning from a hunting trip on the eastern shore of Long Island were in collision near Patchogue. Alvin D. Green was the most seriously hurt. His skull was fractured when he was thrown through the windshield of his car and Dr. Robert Petit of Patchogue had to perform an operation before he was taken in an ambulance to the Patchogue Hospital.

William Worth, who lives with Green at 1,488 Pacific Street, Brooklyn, also was thrown through the windshield of his auto when it rammed Green's car. Green had stopped his car to light his lights. Worth came around a bend in the road and saw the auto too late to avoid running into it.

Injured Going to Party.

Shortly before dawn three men and three women were injured when the automobile in which they were riding at Dewey Avenue and Twenty-fourth Street, Guttenberg, N. J., was struck by a trolley car. The automobile was being operated by Carl Lindermeyer of 503 Park Avenue, West New York, and the other occupants were his wife, Emma; Frederick Kraft and his wife, Johanna, of 444 Grand Avenue, Leonia, and Miss Mae Miller, Rudolph Miller of Park Avenue and Thirteenth Street, West New York. Miller was the most seriously injured, receiving internal injuries and a fracture of the left leg. Lindermeyer received a broken left arm and the other victims of the accident were cut by glass. Two ambulances removed all six to the North Hudson Hospital at Weehawken. They were on their way to a Thanksgiving outing.

Gurlyn Thomas, 9 years old, of 21 Fifty-fourth Street, Bayonne, was removed in a serious condition to the Bayonne Hospital in the afternoon, after having been run over by an automobile at Avenue C and Fifty-fourth Street. The police arrested John O'Hara, driver of the car, of 60 West Thirteenth Street on a technical charge of assault.

Thomas O'Neil, 48 years old of Cross Rivers near Bedford, N. Y., received internal injuries and a fracture of the right leg shortly after midnight yesterday, when he was hurled twenty feet by an automobile on the highway near his home. It was alleged that Thomas Woods was driving the car without lights. Later he was paroled by Judge Stephen Lawrence at Bedford on a technical charge of assault.

PRESIDENT'S COUSIN HURT.

N. H. Coolidge of Bridgeport, Conn., in Ohio Motor Wreck.

DELAWARE, Ohio, Nov. 29.—N. H. Coolidge of Bridgeport, Conn., a cousin of President Coolidge, and his wife, were injured today when their automobile overturned in a ditch north of this town. Mr. Coolidge had recently been on a trip to Washington for a visit to the President. Mrs. Coolidge has a broken shoulder blade. Her husband escaped with cuts and bruises.

HYLAN SPENDS QUIET DAY.

Mayor, Now at Atlantic City, to Resume Duties Within Fortnight.

Special to The New York Times.

ATLANTIC CITY, N. J., Nov. 29.—Mayor and Mrs. John F. Hylan observed Thanksgiving Day quietly here. They were out on the Boardwalk soon after an early breakfast and had luncheon at 1:30 P. M. The Mayor, however, ordered his turkey repast until tonight. With Mr. and Mrs. Hylan at the Shelburne Hotel here are Mr. and Mrs. John F. Sinnott. Mr. Sinnott, who had been in New York early this week, returned last night to spend the holiday in Atlantic City. The Mayor had no other visitors.

Mrs. Hylan intends to leave for home Sunday night and will be followed by her husband a few days later. He is expected to resume his official duties Monday, but next week is open, although the exact date for his departure has not yet been set.

Seek $225,000 in 2 Boroughs From Sale of Christmas Seals

The sale of Christmas seals by the New York Tuberculosis Association opened yesterday. It is planned to sell $225,000 of the seals in Manhattan and the Bronx. The sale will continue until Christmas Day.

Dr. James Alexander Miller, President of the association, said 12.21 per cent. of the money collected would be used for health work among children, 9.22 per cent. for health information work, about 27.66 per cent. for health educational work, 15.86 per cent. for the health workshop, 4.32 per cent. in finding employment for convalescents, 2.21 per cent. in entertainment for the afflicted, 2.21 per cent. for work among negroes, 5.19 per cent. in financing clinics, 8.17 per cent. in research work and 8.93 per cent. for general administration.

16 FAMILIES ROUTED FROM FEAST BY FIRE

Eight Bayonne Homes Burned by Blaze Destroying a Cork Storehouse.

MAYOR [illegible] FIGHT BLAZE

Little Boy is Rescued From Upper Story Down Ladder After Sister Discovers Him.

Fire, which Bayonne firemen called the smokiest and hottest they had fought in twenty years, burned a storehouse of the Bushwick Cork Company, 837 Hudson Boulevard, Bayonne, and eight near-by residences, and drove sixteen families to the street just as they were sitting down to Thanksgiving dinners. Four firemen were overcome by smoke but were able to return to duty, and one little boy was rescued on a ladder.

One of the households driven out by the flames was that of Henry Appel, a butcher of East Hudson Street. He was expressing his thankfulness that he had outwitted two robbers the night before and saved his heavy day's receipts when his house caught fire and his shop was burned out.

The fierceness of the blaze, which was first discovered by a passer-by, was so great that a general alarm was turned in calling out all the apparatus in Bayonne. Firemen off duty responded also and many citizens joined the firefighters, including Mayor Robert J. Taber.

Dwelling houses practically encircled the one-story-and-a-half frame storehouse, and the flames quickly spread to them. Only the calmness of the day, firemen said, saved many more than the eight houses from burning. As the dense smoke and cries of fire spread throughout the neighborhood, families forgot their Thanksgiving dinners and fled to the streets. When the family of John S. Ahker ran from their burning house attempting to save only a few household articles, their 4-year-old son Henry was forgotten for a moment. His 9-year-old sister Dorothy, however, discovered that he had been left behind and tried to run back into the burning building. Two men standing near prevented her, raised a ladder to a second story window and brought down the boy.

Traffic in the boulevard was held up for more than two hours. After the flames had been extinguished the firemen dragged the smoking bales of cork to the street and played streams on them.

TAMPICO IS SWEPT BY A GREAT FIRE

Large Area in Business Centre Is Burned, but Wind Drives Flames From Docks.

Copyright, 1923, by The New York Times Company.
Special Cable to THE NEW YORK TIMES.

MEXICO CITY, Nov. 29.—Tampico is being swept by fire which started early this morning, aided by a strong northern wind from the Gulf of Mexico, and is still raging. Telegraphic reports received in Mexico City say the entire port of Tampico is in danger.

Six square blocks covering a part of the most important business district, are completely burned, with the fire still spreading. The National Paper and Type Company and many other American business houses and hotels are among the sufferers.

It seems there is no danger of the fire spreading to the docks, as the strong northern wind is driving the flames toward the interior of the city.

The fire department is helpless owing to lack of water mains. A tug, owned by the Huasteca Oil Company, stretched a fire hose from the river trying to assist the local department.

PRINTS ON VIEW HERE.

Collection Being Shown Before Exhibition Throughout Land.

The collection of more than 400 reproductions of famous paintings which the American Federation of Arts has arranged to send cities, towns and hamlets throughout the country for free exhibition is now on view on the first floor of the Russell Sage Foundation Building at Twenty-second Street and Lexington Avenue. The exhibit will be open all day today, tomorrow and Sunday afternoon.

The collection is made up of pictures from more than 4,000 works of the leading color print publishers of the United States and Europe.

CORNELL CONQUERS PENNSYLVANIA, 14-7

Record Crowd of 58,000 Witnesses Desperately Fought Battle on Franklin Field.

QUAKERS GREAT IN DEFEAT

Put Up Superb Defense Against Dobie's Men, Holding for Downs on One-Yard Line.

PFANN IN HERO ROLE

Scores Twice for Ithacans, Who End Third Season Unbeaten—Coleman and Thomas Penn Stars.

Special to The New York Times.

PHILADELPHIA, Nov. 29.—A smarting, fighting Pennsylvania team withstood the battering and bruising assaults of a truly great Cornell eleven on Franklin Field today in a manner which caused 58,000 persons who filled every available space in the stadium to marvel at the display of power. It was one of the greatest games the historic field has ever witnessed and the crowd which thronged the stands was the largest which has ever seen a football game in this city, numbering 3,000 more than that which saw the same teams battle last year.

Once in the first period Penn turned back the big Red machine after it had reached the Red and Blue's nine-yard line. Again in the second period the Ithacan avalanche was checked when it was within one yard of the goal line, but the Pennsylvanians finally had to yield before the crushing plunges off tackle and the brilliant dashes around the ends. Cornell winning, 14 to 7.

It was the twenty-fourth victory which Coach Dobie's eleven has scored during the last three seasons, in which period it has never been defeated nor even held to a tie score. However, there was the satisfaction of great things done for the Penn team, for it not only held the Ithacans to the lowest score it has known in the last two years, but scored the first points it has registered against the big Red team since 1920.

Cornell deserved to win according to the statistics of the game for it registered fifteen first downs to four for Pennsylvania and gained a great deal more yardage than did Lou Young's first Red and Blue team. In the matter of passing the Pennsylvanians met Cornell on nearly an equal basis, completing four out of fourteen attempts for a total gain of sixty yards, while the Ithacans completed three out of ten attempts, advancing seventy-yards by the overhead method.

Pfann Closely Watched.

However, it was a great deed for a Pennsylvania team which had fallen before Maryland, Lafayette and Penn State this season to come so close to stopping the enviable record that the Ithacans have made this year in beating Dartmouth, Colgate and Columbia, and rolling up a total of more than thirty points against each in turn.

The great George Pfann, successor to the pedestal of Cornell heroes occupied in years past by such players as Gene "Chuck" Barrett and Eddie Kaw, shone brilliantly at times and counted both of Cornell's touchdowns, but for the most part he was so closely watched that whenever he received the ball a horde of Pennsylvania players banded themselves on him with force and often crushed him to the ground before he could get started on his long runs.

When it was plainly evident that the whole Penn team was watching Pfann's every move, Patterson was given the ball, just as last year the burden of attack was shifted from Eddie Kaw to Pfann. And today Patterson acquitted himself with honors. With still two more years of football before him the young sophomore appears to be the next successor to the position of Cornell's star.

Pennsylvania didn't have a Truxton Hare, a Bill Hollenback, a Jack Minds nor a Nip Berry, immortals of past Penn teams, today, but it did have some men who stood out by their splendid fighting qualities in the face of apparently overwhelming odds. One of these was Bill Coleman of Elmira, N. Y., who played in his first game of college football. Coleman was rushed into the line when it was found that Papworth would be unable to start and four times he broke through that Cornell wall to drag down the runner before he took a step. On other occasions he tore gaping holes in the red line, all this in his first appearance. Thomas, the wary Jack, was another Penn man who will be down in the history for the game he played today, while the work of Johnny Dern, just recovered from an operation on his leg for blood poisoning, was equal to his best before his injury.

Cornell Rushes Attack.

Cornell started off with a rush and during the first few minutes of play it appeared as if the blood-red hordes from Ithaca would crush the Pennsylvania team just as it has crushed other elevens. However, Penn had its fighting spirit up today and despite the four defeats that have been registered against it this season it will certainly go down as one of the pluckiest bands of players that has ever been gathered together under the colors of the Red and Blue.

After Cornell had secured the ball on its own 10-yard mark in the first period, the versatile Pfann spread his wings and dashed eighteen yards around Penn's right flank, sneaking off five tacklers and side-stepping a few more before he was finally borne to the ground. Three line plunges by the same player forced the Red and Blue line back to its 35-yard mark and then Pfann circled the other flank for fifteen yards and after it took three and four men to get him down once he got started on his pile-driving plunges, with knees flying high and feet flying in all directions.

The Red and Blue warriors made their first great stand at this point and after Cornell had slipped inside Penn's 10-yard line, the Ithacans were finally forced to yield the ball on downs. But the danger was averted for only a moment, for McGraw punted out to the 35-yard line and then on the first play Pfann slipped loose as the watchfulness of the Penn eleven slackened for a moment and when a pass came shooting out the line there was no one within striking distance. The Cornell captain dashed ten yards after receiving the toss and crossed the goal line for the first touchdown of the game. Sundstrom, the fine tackle, added the extra point by a placement kick.

Durden Shifts to Patterson.

Penn the point on Penn fought like fiends, grabbing Pfann from behind and smashing him down before he could get started. But the burden of attack was suddenly shifted from the shoulders of the Cornell captain to those of Patterson. A penalty gave Cornell the ball on Penn's 45-yard line in the second period and Pfann carried it to the 35-yard mark. Another penalty placed the ball [illegible] Pfann carried it to the four-yard mark. But there they held Pfann, Patterson, Ramsey and Pfann again as each in turn buried himself at the line.

Once more McGraw punted from behind his own goal. But this time his team mates were wary of every move and the Cornell eleven was tossed back seven yards on three attempts to penetrate the wall in front. A few minutes later Adams, the Penn centre, intercepted a pass in midfield and then the Red and Blue team broke loose with a rush that threatened to tie the score. After a plunge off tackle had failed to gain a forward and then a lateral pass on the same play, Thomas to Stephens to Thomas, caught the Cornell team unprepared and Thomas carried the ball to the Ithacans' 19-yard line before he was caught.

It was Penn's first chance to score. In fact, it was the first time it had held the ball in Cornell's territory, and Johnny Dern, acting captain while "Tex" Hamer was on the side lines, decided to gamble everything on the overhead game. A long throw was just settling in the arms of Stephens, standing on the goal line, when Pfann came across the field with a rush and knocked the ball down. Another pass failed and then another. On the fourth try Thomas was free but the ball was barely inches out of his reach and the chance was gone.

Again in the third period Dern decided to stick to the aerial attack when a penalty gave Penn the ball on Cornell's 25-yard line, but one pass after another was knocked down or tossed out of reach and finally the ball went over.

Sorensen Has Clear Field.

Then started the real crushing march of the Cornell machine. Using the famous drive off tackle which has carried the Ithacans to victory after victory during the past three seasons, the charge swept up the field for four first downs in a row, driving the Pennsylvanians back fifty-two yards to their own 23-yard line. But there Pfann fumbled. Sorenson, a Penn substitute who had just come into the game, pounced on the ball and, with a clear field ahead of him, started off. But he slipped, and before he could regain his feet he was buried under a pile of red jerseys.

Toward the middle of the fourth period Penn again relied on the double pass, which had worked so successfully earlier in the game, but this time it failed and Patterson grabbed the ball and scampered to Penn's 36-yard line before he was stopped. The sophomore star then plunged through tackle for a first down and on the next play Cornell tried another long toss to Pfann. The ball was grounded, but Referee Tom Thorp ruled that the receiver had been interfered with and Cornell secured the ball on the 6-yard line. On the next play Pfann shot off-tackle for his second touchdown and Sundstrom again added the extra point.

Penn's touchdown came a few minutes later. After Cassidy had fumbled on Cornell's 23-yard line and McGraw had recovered the ball for Penn, Sorenson was called into service, and on three straight plunges made it first down on Cornell's 15-yard mark. Five times more he drove through the Cornell line and then the ball was given to Thomas, who carried it across the first touchdown Penn has scored against the ancient foe from Ithaca in three long years.

How Cornell and Penn Teams Lined Up in Football Game

CORNELL (14).		PENN (7).
Henderson	L.E.	Westgate
Kearney	L.T.	Dewhirst
Morris	L.G.	Coleman
Affeld	C.	Adams
Berean	R.G.	Kaufman
Sundstrom	R.T.	Sutherland
Kneen	R.E.	Stephens
Pfann	Q.B.	Dern
Patterson	L.H.B.	McGraw
Ramsey	R.H.B.	Thomas
Cassidy	F.B.	Wittmer

Score by Periods.

Cornell	7	0	0	7—14
Pennsylvania	0	0	0	7— 7

Touchdowns—Pfann (2), Thomas. Points after touchdowns—Sundstrom (2), McGraw (placement).

Substitutions—Cornell: Buckley for Henderson, Pennsylvania: Robb for Westgate, Scheerer for Coleman, McGinley for Dewhirst, Sorenson for Wittmer, McMullen for Robb.

Referee—Tom Thorp, Columbia. Umpire—C. A. Reed, Springfield. Field judge—A. W. Palmer, Haverford. Linesman—C. G. Eckels, Washington and Jefferson. Time of periods—Fifteen minutes.

W. AND J. HUMBLES WEST VIRGINIA, 7-2

Gives Mountaineers Their First Defeat in 20 Starts by Fast Playing.

NARDACCI RUNS 52 YARDS

But Presidents Score a Touchdown Later When Star Fumbles the Ball on His 10-Yard Line.

Special to The New York Times.

MORGANTOWN, W. Va., Nov. 29.—There is little joy at West Virginia tonight. The Mountaineers, unbeaten last season and with a spotless record until they encountered the resourceful Washington and Jefferson eleven, today went down to a 7 to 2 defeat on a muddy and slippery field.

The Presidents played remarkable football, taking advantage of every situation and showing great strength at the crucial stages.

Nick Nardacci, hero of a dozen West Virginia victories, was weak today. It was his fumble on the West Virginia 10-yard line in the second period that put W. and J. in a position to score and on the sixth play Ames crashed through the Mountaineers' line for the only touchdown of the game.

West Virginia was in the Presidents' territory during a greater part of the first and second quarters. In the third Barnum and Ames staged a punting duel, but numerous fumbles kept the Mountaineers fighting with their backs to the wall.

Carlin Scores Safety.

Just before the game ended the Mountaineers had driven their way to the W. and J. two-yard line. Here W. and J. intercepted Captain Simon's pass and the next play Carlin touched the ball down back of his goal for a voluntary safety and the game ended.

West Virginia can offer no alibis for today's defeat. Its first in twenty starts. W. and J. played football every minute and won because it showed little tendency to fumble and kept eleven pairs of eyes glued on the ball although inside the Red and Blue 20-yard line on no less than half dozen occasions, the Mountaineers faltered at each critical stage.

Ames and West carried the offensive burden for the Presidents, and with both at their best the responsibility rested on capable shoulders. Aided by a good line play they threatened constantly. For West Virginia it was Captain Simons, Ekbers, Nardacci and George Hill who were charged with advancing the ball.

Nardacci Runs 52 Yards.

The Mountaineers had the better of the argument in the matter of first downs. The game was only a few minutes old when Nardacci broke loose after ripping through right tackle and sprinted fifty-two yards to the W. and J. 14-yard mark. Nardacci, aided by splendid interference, had punched his way into the open and was off to a clear field only to be brought down from behind by Nelhaus. Four plays netted only seven yards, and W. and J. took the ball on downs. Ames punted out of danger.

Shortly after the second period opened West Virginia carried the ball to the W. and J. 20-yard line. There the Presidents braced and held. Ames punted to Nardacci, who was downed on his 10-yard line. Nardacci fumbled and Bernstein recovered on the 12-yard mark. On the fourth play West ran around left end for six yards and first down. Ames carried the ball over in two tries.

Barnum had slightly the better in a punting match with Ames in the third period, but Ekbergh's fumble proved costly and the Mountaineers seldom threatened.

The Mountaineers rallied in the final period, but Reese intercepted a pass on his 24-yard line. West fumbled Barnum's punt, but a recovery by Tallman gave West Virginia the ball on the W. and J. 25-yard line. Hill tore his way to the W. and J. 2-yard mark. Then came the intercepted pass and safety.

The line-up:

W. AND J. (7).		WEST VA. (2).
Spillers	L.E.	Graham
Clemens	L.T.	Davis
Long	L.G.	Quinlan
Berreshan	C.	Hill
Lewis	R.G.	Moshan
Wiederquist	R.T.	Howard
Nelhaus	R.E.	Tallman
Reese	Q.B.	Barnum
West	L.H.B.	Nardacci
Haslett	R.H.B.	Simons
Ames	F.B.	Ekbe

Score by periods:

W. and J.	0	7	0	0—7
West Va.	0	0	0	2—2

Touchdown—Ames. Point after touchdown—Wiederquist. Safety—Carlin.

Substitutions—West Virginia: G. Hill for Nardacci, Pinkney for Mahan, Quaries for Quinlan, Bowers for Ekbery, Fucci for Phil Hill, Pierce Hill for Graham, Mahart for Barnum, Dilcher for Davis, Prieger for Tallman. W. and J.: Wiles for Spillers, Johnston for Haslett, Haddon for Long, Thomas for Lewis, Buchanan for Johnston. Carlion for Buchanan.

Referee—Sharpe, Yale. Linesman—Fults, Brown. Umpire—Murphy, Brown. Field Judge—Watkeye, Syracuse. Time of periods—15 minutes.

TENNESSEE ELEVEN WINS.

Furnishes Surprise by Beating Kentucky, 18-0, on Slippery Field.

LEXINGTON, Ky., Nov. 29.—Taking advantage of the breaks of the game and the misplays of the University of Kentucky eleven, the University of Tennessee Volunteers furnished the biggest surprise of the Southern football season here this afternoon by defeating the Wildcats, 18 to 0, on a gridiron that was dotted with pools of water and slippery from an eight-hour downpour. Tennessee scored all of its points in the last period.

The Wildcats outplayed the Volunteers by a wide margin in the first three periods but aided by Kentucky fumbles and a game stand on their own 3-yard line in the third period, in which they held the hard-hitting Blue and White backs for downs, Tennessee went into the fourth period on even terms with their opponents.

The feature of the game was a seventy-eight-yard run for a touchdown made by Harkness, Tennessee quarterback, who scooped up a fumble made by Kirwan of Kentucky on his own 22-yard line.

The line-up:

TENNESSEE (18.)		KENTUCKY (0.)
Hatcher	L.E.	Ramsey
Lowe	L.T.	Russell
Kefauver	L.G.	Martin
Moore	C.	Rice
Burdette	R.G.	Cammack
J. Robinson	R.T.	Stevenson
Holt	R.E.	Kirwan
Harkness	Q.B.	Crent
Bone	L.H.B.	Brewer
J. Robinson	R.H.	Hughes
Neff	F.B.	Sanders

SCORE BY PERIODS.

Tennessee	0	0	0	18	18
Kentucky	0	0	0	0	0

Touchdowns—Harkness, Neff, Bone. Referee—Johnson, Franklin. Umpire—Hinton, Yale. Linesman—Wessling, Kenyon. Time of periods—15 minutes.

WASHINGTON AND LEE WINS.

Defeats North Carolina State Eleven, 20 to 12.

Special to The New York Times.

NORFOLK, Va., Nov. 29.—Washington and Lee defeated North Carolina State in a hard fought game here today by the score of 20 to 12. The teams showed up exceptionally strong on the offensive but both were weak defensively. As a result each eleven was able to travel down the field each time the ball was in its possession.

The Generals showed slight superiority on the defense and managed to hold on two occasions when State seriously threatened.

HOLDS MARYLAND, 6 TO 6.

Johns Hopkins Outplays Rival Eleven in First Half.

Special to The New York Times.

BALTIMORE, Md., Nov. 29.—Johns Hopkins and Maryland, battling for the State title before 20,000 fans, played to a 6 to 6 tie here today. It was a moral victory for Johns Hopkins, which entered the game with only an outside chance to win. Outplayed in the first half, Maryland came back in the third and fourth quarters and at times rushed Johns Hopkins off its feet.

Maryland scored its touchdown in the fourth quarter on a forward pass, McQuade to Groves. Johns Hopkins's points were registered in the second period and came as a result of two goals from placements by Turnbull.

The line-up:

MARYLAND (6).		JOHN HOPKINS (6).
Supplee	L.E.	Burnett
Crowley	L.T.	Magill
Pell	L.G.	Barton
Pollock	C.	Day
Brewer	R.G.	Wolbert
Burger	R.T.	Slowik
Lanigan	R.E.	Rice
Dreier	Q.B.	Taylor
Pugh	L.H.B.	Bonner
Osborne	R.H.B.	Turnbull
McQuade	F.B.	Maxwell

SCORE BY PERIODS.

Johns Hopkins	0	3	0	3—6
Maryland	0	0	0	6—6

Touchdowns—Groves. Field Goals—Turnbull (2).

Referee—Farrier, Dartmouth. Umpire—Derr, Penn State. Linesman—Hoban, Lehigh. Field Judge—Clinton, Yale.

HOBART BEATS ROCHESTER.

Gains Touchdown and Field Goal in 10-to-0 Victory.

Special to The New York Times.

ROCHESTER, N. Y., Nov. 29.—The University of Rochester dropped its last game of the 1923 season to Hobart College in the annual football game on University Field here today by the score of 10 to 0. The kicking of Kraus, left tackle of the Geneva eleven, kept the Rochester team safely away from the small margin scored the first three points with a field goal.

Thebidean scored the touchdown after a long march down the field. Kraus added the tenth point with a placement goal.

The line-up:

HOBART (10).		ROCHESTER (0).
Daily	L.E.	Brugay
Kraus	L.T.	Tait
Belfe	L.G.	Barton
Frost	C.	Henry
Scofield	R.G.	Hedges
Thebault	R.T.	Taylor
Harding	R.E.	Makin
Whelehan	Q.B.	Callaghan
Riley	L.H.B.	McConnel
Chapman	L.H.B.	Lauterbach
Hillman	F.B.	Uhlen

Touchdown—Thebidean. Field goal—Kraus. Point after touchdown—Kraus (placement).

Substitutions—Rochester: Barnes for Taylor, Ryan for Makin.

Referee—Swartz, Brown. Umpire—Heldenfels, Lehigh. Linesman—Chase, Maine. Time of periods—15 minutes.

POMONA COLLEGE WINS.

Defeats University of Hawaii Eleven by Score of 14 to 7.

PASADENA, Cal., Nov. 29.—Forward passing and punting were the only departments in which the University of Hawaii football team proved equal to the Pomona College eleven here today, and Pomona won over the islanders, 14 to 7. Pomona scored in the second and fourth periods. Hawaii got over a touchdown in the final period.

Results of Football Games Played Yesterday

East.

Cornell 14, Penn 7.
Dartmouth 21, Columbia 6.
Lehigh 18, Brown 6.
Pitt 26, Penn State 3.
W. and J. 7, West Virginia 2.
Johns Hopkins 6, Maryland 6.
Villanova 0, Muhlenberg 0.
Ursinus 17, Susquehanna 6.
F. M. C. 16, St. John's 6.
Gettysburg 6, F. and M. 0.
Hobart 10, Rochester 0.
Lincoln College 6, Howard U. 6.
Dickinson 15, Bucknell 10.
Niagara 9, St. Bonaventure 6.

West.

Notre Dame 12, St. Louis U. 0.
Nebraska 34, Kansas Aggies 12.
Marquette 20, Vermont 6.
Western Reserve 54, Case 0.
Lombard 70, Kalamazoo 0.
U. of Detroit 13, Gonzaga 7.
Knox 27, Monmouth 0.
Wooster 45, Mount Union 7.
Creighton 14, Grinnell 0.
U. of Missouri 8, Kansas U. 3.
Marietta 7, Ohio U. 0.
Wittenberg 21, Ohio Northern 0.
Haskell 38, St. Xavier 0.
Carroll U. 25, Baldwin Wallace 9.
Cincinnati 28, Miami 0.
U. of Arkansas 12, Oklahoma Aggies 3.
Hendrix 7, Arkansas College 0.
Graceland 61, Tabor 0.
Utah Aggies 22, Utah U. 12.
U. of Denver 21, Colorado School of Mines 12.
Valparaiso 0, Dubuque U. 0.
Simpson 14, Upper Iowa 0.
Drake 28, Oklahoma 20.
Colorado College 51, Brigham Young U. 6.
Kansas School for Deaf 6, Illinois School for Deaf 0.
Morningside 10, South Dakota 0.
Colorado U. 6, Colorado Aggies 3.
Bradley 13, Millikin 0.
Parsons 17, Ohio Wesleyan 0.
Oregon Aggies 13, Multnomah A. C. 0.
Montana State College 34, U. of New Mexico 7.
Pomona College 14, U. of Hawaii 7.
U. of Arizona 20, Santa Clara 0.

West.

Georgetown College (Ky.) 13, Transylvania College 0.
College of Idaho 7, Williamette U. 7.
Henderson Brown 26, Quachita 6.
Univ. of Nevada 10, St. Mary's 10.
Russellville Aggies 20, Missouri School of Mines 0.
Loyola 6, St. Ambrose 0.

South.

Tennessee 18, Kentucky 0.
S. Carolina 14, Wake Forest 7.
Virginia 9, N. Carolina U., 0.
Florida 16, Alabama 7.
U. of Tennessee Medical College v. Wabash 0.
Texas U. 6, Texas A. and M. 0.
Oglethorpe 12, Chattanooga 0.
Georgia Tech. 0, Auburn 0.
Vanderbilt 7, Sewanee 0.
V. M. I. 0, N. Y. U. 0.
Texas Christia U. 6, Rice 6.
William and Mary 17, U. of Richmond 6.
Mississippi College 0, Millsaps 0.
Trinity 18, Davidson 6.
W. and L. 20, N. Carolina State 13.
Clemson 7, S. Carolina 6.
Southern Methodist U. 14, Baylor 0.
Tennessee Freshmen 6, Kentucky State Freshmen 6.
Centenary 27, Louisiana Tech 6.
King College 0, Carson Newman 0.
State Normal 11, Tuscalum 0.
Stetson 12, Rollings 0.
Union College 13, Spring Hill 0.

School Games.

Stuyvesant 20, Morris H. S. 0.
Manual Training H. S. 13, Boys' H. S. 8.
De Witt Clinton 6, Commerce 0.
New Utrecht H. S. 6, St. John's Prep. 0.
Scott H. S. 14, Waite H. S. 13.
Haverhill 21, Amesbury 7.
Brooklyn H. S. 10, Detroit Eastern H. S. 9.
Middletown H. S. 10, Port Jervis 0.
Bloomfield H. S. 33, Montclair 0.
Neptune 13, Asbury Park 0.
Rutherford 16, Passaic 7.
Culver Military Academy 13, St. John's Military Academy 6.
Commercial 6, Brooklyn Prep 2.
Binghamton 8, Union-Endicott 6.

LEHIGH TRIUMPHS OVER BROWN, 12-6

Bethlehem Eleven Ties Score in Third Period and Wins in Fourth.

Special to The New York Times.

PROVIDENCE, R. I., Nov. 29.—In its tenth and last game of the season the Brown University football team lost to Lehigh University here today by a score of 12 to 6. A record crowd saw the contest which was played on a field still soggy from the recent rains.

Brown was superior in the first half, scoring in the second period when Stifler caught a pass from Swaney on Lehigh's 42-yard line and romped over the goal line unmolested for a touchdown. Just prior to his well-executed pass, Swaney had tried for a field goal, but fell short.

The second half found Lehigh speeding up its attack. Burke took the opening kick-off and carried it to Brown's 42-yard line before he was stopped by Myers. Then the visitors advanced to the 13-yard line, where they were held for three downs and punted on the fourth. Brown also punted and on a second march Lehigh advanced steadily to the goal line for a touchdown before the third period ended. On the second kick-off Lehigh again received and did not stop until the second touchdown had been made in the fourth period. The first was carried over by Stephens and the second by Storer.

In the last half Brown tried desperately to gain on forward passes, but the alert Bethlehem players either intercepted or knocked them down.

The line-up:

LEHIGH (12).		BROWN (6).
Sanford	L.E.	Schmuitz
Springsteen	L.T.	Spellman
Henderscott	L.G.	McDermott
Roth	C.	Eckstein
Yeager	R.G.	Barrett
Merrill	R.T.	Myers
Burke	R.E.	Stifler
Lewin	Q.B.	Eisenberg
Storer	L.H.B.	Swaney
Jacobs	R.H.B.	Dixon
Greer	F.B.	Poalsm

SCORE BY PERIODS.

Lehigh	0	0	6	6	12
Brown	0	6	0	0	6

Touchdowns—Stephens, Storer. Stifler.

Substitutions—Lehigh: Stephens for Jacobs, Prior for Lewin, Springsteen for Roth, McGeidrick for Springsteen, Levits for Greer. Brown: Myers for Eisenberg, Payor for Dixon, Reynolds for Roman, Higgins for Payor, Neubauer for Reynolds, Sweet for Pohlman, Talbot for Schmuits, Dixon for Higgins, Higgins for Myers, Klump for Swaney, Eisenbers for Higgins, Marshall for Greer.

Referee—Berry, Springfield. Umpire—Growley, Bowdoin. Linesman—Pendleton, Bowdoin. Field Judge—Gannell, Tufts. Time of periods—12 minutes.

BIG TEN OFFICIALS TO FIX SCHEDULES

Michigan-Illinois Game and Intersectional Contests May Be Arranged Today.

CHICAGO, Nov. 29.—Athletic directors, coaches and Faculty representatives of the Western Conference meet here tomorrow and Saturday to draw up athletic schedules and to consider problems that have arisen in the Big Ten since their last assembly.

Determination of the football schedules for 1924 holds the greatest interest. Talk is heard of changed schedules, with Michigan and Illinois meeting, and of possible intersectional contests with Chicago playing an Eastern or Western team and Ohio State meeting Pennsylvania.

The meeting is to be asked to consider the case of R. C. Gerber, Wisconsin tackle disqualified because of his Y. M. C. A. activities, according to word from Madison.

Informal meetings held today were devoted to discussion of conference problems and angling before the gathering to arrange schedules is held tomorrow. Besides football, baseball, track, swimming and wrestling schedules are to be decided upon.

Conference representatives are to vote on the proposed rule which would bar migrant players from Big Ten teams.

MAY DEDICATE STADIUM.

Illinois Will Offer Michigan Choice Date for 1924 Game.

CHAMPAIGN, Ill., Nov. 29.—Coach Bob Zuppke of Illinois will do everything in his power to find a date that will suit Coach Fielding Yost of Michigan, it was indicated tonight as he made ready to go to Chicago for the scheduled meeting tomorrow of Faculty representatives and coaches of Western Conference Schools.

Yost has said that he would be glad to book Illinois in next year's football schedule.

If Michigan will be offered the stadium dedication, the biggest local date, it is predicted. If it is impractical for the Wolverines to appear at Illinois, willingness has been expressed of waiving Illini rights for a home game to go to Ann Arbor.

DETROIT IS VICTOR OVER GONZAGA, 13-7

Coast Eleven Held Scoreless Until Last Period, When Stockton Makes 50-Yard Run.

DETROIT, Nov. 29.—The University of Detroit put a brilliant finish to a mediocre season today by defeating Gonzaga University of Spokane, Wash., 13 to 7. Detroit, playing its best game of the year, was a stone wall on defense, checking the flashy Houston Stockton, Gonzaga's star left halfback, while it showed an aerial offense that kept the ball in Gonzaga territory much of the time.

Detroit's scoring resulted from two dropkicks by Captain Welch, fullback, in the second period, a touchdown by Brett, left halfback, in the third and a point after touchdown kicked by Thornton, who subbed for Welch. Welch's kicks were made from the 20 and 22 yard lines respectively. Brett broke through the line for 25 yards to score his touchdown.

Gonzaga started long passes working in the final quarter in an attempt to cross the Detroit goal line but made only small gains. The Westerners marched down the field as the period opened only to lose the ball on a fumble on Detroit's 30-yard line. A few minutes later Stockton intercepted a Detroit pass and had a clear field for his 50-yard run for Gonzaga's only touchdown. He kicked the extra point.

Both elevens resorted constantly to passes, Curran, quarterback and Welch doing Detroit's tossing, with Stockton on the throwing end for Gonzaga. Few line plunges were resorted to by either team.

Fifteen thousand spectators turned out for the game.

The lineup:

DETROIT (13).		GONZAGA (7).
Coyle	L.E.	Ashmore
Harvey	L.T.	Cahoon
Flannery	L.G.	Smith
Barrett	C.	Murray
Bowler	R.G.	Treaster
Maher	R.T.	Oyre
Bucher	R.E.	Dyckman
Curran	Q.B.	Skeats
Birett	L.H.	Stockton
Schliekenmeyer	R.H.	Broes
Welch	F.B.	Garrity

SCORE BY PERIODS.

U. of D.	0	6	7	0	13
Gonzaga	0	0	0	7	7

Touchdowns—Brett, Stockton. Goals from field—Welch 2. Point after touchdown—Thornton (sub for Welch), Stockton.

Referee—Eckarsall, Chicago. Umpire—Magidscbn, Michigan. Field judge—Schemmer, Chicago. Linesman—Therpe, Columbia. Time of periods—Fifteen minutes.

NOTRE DAME BEATS ST. LOUIS BY 13-0

Layden Scores Both Touchdowns as Eleven Triumphs in a Driving Rain.

Special to The New York Times.

ST. LOUIS, Mo., Nov. 29.—The Notre Dame football team defeated the St. Louis University squad in the closing battle of the season here today by a score of 13 to 0. The game was played in a steady rain and the field was a sea of mud which made accurate playing impossible. Many fumbles were made during the contest and attempts at passing were very few. The kicking was about equal, with both teams suffering from the slippery condition of the ball.

The South Bend team crossed the St. Louis goal line in the latter part of the first period on a succession of plunges and short end runs. Fullback Layden, who played the most consistent game for Notre Dame, went over for the touchdown. The point kick was missed.

The St. Louis team then braced and made a good showing against Rockne's eleven after Ramcfotti had carried a kick-off back for twenty-five yards. St. Louis made the first downs on two plunges at centre, McConachie and Eggler carrying the ball. It was the first down scored by St. Louis.

A kicking battle between Layden and Hannegan kept the ball changing hands during the second and third quarters, while fumbles continued to increase. Many substitutions were made by both coaches. Notre Dame scored the final touchdown in the first part of the final quarter on consistent plunges. Crowley kicked goal for the extra point.

The line-up:

NOTRE DAME (13).		ST. LOUIS (0).
Bunsinger	L.E.	O'Toole
Oberst	L.T.	Washbu
Miller	L.G.	Quirk
Reagan	C.	Gergahty
Brown	R.G.	Grennan
Bach	R.T.	Schwartz
Crowley	R.E.	Ampezio
Stuhldreher	Q.B.	Eggler
Bergan	L.H.B.	Ramciotti
Maher	R.H.B.	McKenzie
Layden	F.B.	Hannegan

Score by periods:

Notre Dame	0	0	0	13	13
St. Louis	0	0	0	0	0

Touchdowns—Layden (2). Point after touchdown—Crowley. Officials—Referee—Henry, Kenyon. Umpire—Riggi, Beloit. Linesman—Murphy, C. E. C. Field Judge—Griffith. Time of periods—15 minutes.

Record of Cornell-Penn Football Games

1893—Pennsylvania 56, Cornell 0.	1908—Pennsylvania 17, Cornell 6.	
1894—Pennsylvania 6, Cornell 0.	1910—Pennsylvania 6, Cornell 0.	
1895—Pennsylvania 18, Cornell 7.	1911—Pennsylvania 11, Cornell 3.	
1896—Pennsylvania 32, Cornell 10.	1912—Pennsylvania 28, Cornell 3.	
1897—Pennsylvania 4, Cornell 0.	1913—Pennsylvania 14, Cornell 0.	
1898—Pennsylvania 12, Cornell 0.	1914—Cornell 35, Pennsylvania 12.	
1899—Pennsylvania 29, Cornell 0.	1915—Cornell 24, Pennsylvania 0.	
1900—Pennsylvania 11, Cornell 0.	1916—Pennsylvania 22, Cornell 2.	
1901—Cornell 23, Pennsylvania 6.	1917—Pennsylvania 37, Cornell 0.	
1902—Pennsylvania 12, Cornell 11.	1918—No game.	
1903—Pennsylvania 5, Cornell 0.	1919—Pennsylvania 34, Cornell 0.	
1904—Pennsylvania 24, Cornell 0.	1920—Pennsylvania 28, Cornell 0.	
1905—Pennsylvania 4, Cornell 0.	1921—Cornell 41, Pennsylvania 0.	
1906—Pennsylvania 6, Cornell 0.	1922—Cornell 9, Pennsylvania 0.	
1907—Pennsylvania 12, Cornell 4.	1923—Cornell 14, Pennsylvania 7.	
1908—Pennsylvania 17, Cornell 4.	Victories—Pennsylvania 12, Cornell 7. Tie game, 1.	

STUYVESANT WINS TITLE AGAIN, 39-0

Defeats Morris High School for Bronx-Manhattan Football Championship.

DE WITT CLINTON IS VICTOR

Triumphs Over Commerce by 6 to 0 Before 13,000 at Baker Field—Other Results.

The powerful Stuyvesant High School football team gained undisputed right to the Manhattan-Bronx scholastic championship for the second consecutive year yesterday morning at Lawiscbn Stadium by swamping the Morris High School eleven by a score of 39 to 0. Three thousand saw the game. It was the fifteenth time that elevens of the two teams have met. Piloted by Whalen, the veteran quarterback, the Scarlet and Blue piled up a total of six touchdowns, carrying the ball across its opponent's goal line in every period. Whalen added two points from touchdown on placement kicks and Timm, the Stuyvesant fullback, tallied one more.

Stuyvesant's victory over the Bronx school yesterday marked the close of a very successful season for Coach Saltman's team. The smooth-running Scarlet and Blue machine scored 161 points to 0 in its clashes with seven high school teams and lost only to the strong C. C. N. Y. freshman team. In addition to Morris, Stuyvesant defeated De Witt Clinton, High School of Commerce, Paterson High, Evander Childs, Nyack High and Textile.

Stuyvesant completely outclassed the Maroon eleven and the outcome was apparent a few minutes after the opening kick-off. The Morris forwards and backfield lacked co-ordination of movement both on the attack and defense.

Whalen Is the Star.

The outstanding feature of the contest was the work of Whalen, who, as usual, proved himself a capable field general, able to cope with any situation that arose. In the second quarter and on the third formation the Stuyvesant quarterback skirted the Morris right end for 30 yards and raced 55 yards for a touchdown. Sheer fleetness of foot aided Whalen in this performance, as he outdistanced several Morris players.

Stuyvesant fumbled the opening kick-off on its own 25-yard line and Morris recovered, but Morris failed to gain and Furchman of the Morris team tried to drop-kick. His effort went wild, however, and Stuyvesant took the ball on its 20-yard line and marched down the field for its first touchdown.

In the second quarter Whalen made his spectacular twisting open field run of 70 yards for a touchdown. Shortly after this Stuyvesant again got possession of the ball, when Morris failed to make first down on its 25-yard line. Whalen rushed the ball over for a touchdown.

At the opening of the second half Stuyvesant again marched down the field for a touchdown. Timm wriggling through the Maroon line from the Morris 1-yard mark in the final drive. Whalen kicked the extra point.

Intercepts a Pass.

A poor punt by Katz of Morris in the same period gave Stuyvesant the ball on the Morris 17-yard line, and five line plunges netted another touchdown, Whalen kicking the goal. In the final quarter Green, the Stuyvesant left halfback, intercepted a Morris forward pass on his own 35-yard line and Stuyvesant swept forward 65 yards for its final touchdown.

Stuyvesant opened its aerial game with success, completing its first three passes for a gain of 50 yards, but from then on its overhead game met with indifferent success. Stuyvesant completed five passes out of thirteen attempts. Morris completed four passes out of eleven, two being intercepted and five grounded. Stuyvesant outrushed its opponents, rolling up twenty-one first downs to four for Morris.

Saul Johnson, son of a former Harvard player, was chosen captain of Morris for 1924 after yesterday's game.

The line-up:

STUYVESANT (39)		MORRIS (0)
Reini	L.E.	Blauner
Mendelson	L.T.	Goldstein
Muller	L.G.	Cohen
Makser	C.	Finkel
Sprung	R.G.	Englander
Pratt	R.T.	Assarian
Hamboro	R.E.	Bokat
Whalen	Q.B.	Aleinikoff
Green	L.H.B.	Stallman
Klein	R.H.B.	Johnson
Timm	F.B.	Katz

SCORE BY PERIODS.

Stuyvesant	6	13	14	6	39
Morris	0	0	0	0	0

What's the good word? Good's the good word! Good we've such ample stocks of young men's suits.

The Thanksgiving Holiday always finds a crowd home from college stocking up for all Winter.

Easy fitting models with trousers fairly wide. Excellent selection at $45 and $50.

Everything young men wear from English wool socks to Raccoon fur coats.

ROGERS PEET COMPANY

Broadway at 13th St. | "Four Convenient Corners" | Herald Sq. at 35th St.

Broadway at Warren | | Fifth Ave. at 41st St.

Dentists say—

"WASH—don't scour teeth"

Colgate's Ribbon Dental Cream contains no grit. It washes and polishes—does not scratch or scour.

Large tube 25c

THE MAN'S SHOP

Dress Oxfords $8.50

Patent and dull leather, flexible sole. The last is comfortable for dancing.

Lord & Taylor

FIFTH AVENUE

JELET

La Geise MAGIQUE

cleans anything about a car—

removes roadtar, grease or dirt from body or chassis.

The WESTKIN Corporation 423 Fifth Ave., New York City

JELET

La Geise MAGIQUE

Kennedy is Outstanding

FOR DERBY DAYS

A Splendid Selection of Distinctive Hats

AT

$3.50

An unusual low Price for a High-Class Derby.

VELOUX HATS—In the Season's Newest Styles and Colors.

DARTMOUTH BEATS COLUMBIA, 31 TO 6

Scores 24 Points in Final Period When Haughton's Men Weaken After Game Battle.

KOPPISCH'S ARM IS BROKEN

Plays Brilliantly, Making Lone Touchdown, Before Being Forced to Retire.

HAWS STARS FOR GREEN

Leads Drive That Wrecks Chances of Blue and White—Pease Contributes a Long Run.

Class told in the twilight at the Polo Grounds yesterday and the best football team Columbia has had in years lost to a better one from Dartmouth, 31 to 6. For three periods it was either team's game, but the fourth quarter was one too many for the Haughton-coached combination. Where, before the Blue and White line would only bend, it broke in that final session and the Green backs swarmed through for three touchdowns in swift succession. The victory was all for Dartmouth, but some of the glory must go to Columbia, to Haughton and to Koppisch.

Before the Blue and White captain left the game with a broken right arm at the end of the first half he had sprinted thirty-five yards for a touchdown and made a crowd of 25,000 realize that here was a new kind of Columbia football team—one that might be beaten but not routed.

Haughton could not work the miracle that some had expected, but he could and did teach this team fundamentals and plays, and its showing yesterday convinced those who saw it that at last Columbia has its feet on the path that leads out of the football wilderness.

The team as a whole was inadequate to the task assigned it, for after all Dartmouth was superior in every department of the game, as its 19 first downs to 3 and 328 yards to 110 gained by rushing so forcibly testifies, but it made a real football game of the contest for forty-five minutes and was fighting back with all it had when the final whistle blew.

Because Columbia made it so, it was a good game for Dartmouth to win, and just so much as the Morningside eleven showed improvement is there more credit due the Green for its decisive triumph. Columbia was good for three periods, but Dartmouth was great in one, and the twenty-five points margin of victory just about indicates the difference between the two teams as the entire game was played. Neither side had much success with its aerial game. Dartmouth tried the forward pass only once and failed that time, while Columbia completed just one in ten trys.

Haws Leads Attack.

Led by the stalwart Haws, the Green offense hammered and battered the wavering Blue line until it crumpled up and left the way wide for those three straight marches across its goal line. With the score standing at 10 to 6, as the result of Koppisch's touchdown for Columbia, Hall's for Dartmouth and a 35-yard placement kick by Captain Aschenbach of the Green, the teams entered the final period. Then Dartmouth did what it had threatened to do all afternoon. Starting at midfield, it began a sustained and unrelenting march to a touchdown.

Les Haws, a smashing, high-running half back, who is never down until he has gone five yards or more, and doesn't know it then, went riding through one tackle for twelve yards and a first down, and then, just by way of variety, ripped off another dozen and another first down through the other. The Green team was on its way, and the "wah, wah, wah" yell of its cheering section took on an exulting note.

"Touchdown Dartmouth," the Hanoverian undergraduates shouted, and touchdown it was. Leavitt, Dooley, and then Leavitt again, rammed through for first down. Once more Haws was called on, and seven yards was his contribution to the steady march. Leavitt lunged over the centre of the line for three more and the fourth straight first down. There were just twelve yards between those storming Dartmouth backs and the last white chalk bar then, and twelve yards at a clip is just about the speed at which Haws was traveling yesterday. So Dooley sent him out to get the touchdown, and he got it, plunging through a big gap on the right side of the Columbia line. Not satisfied with that, he place kicked the goal and Dartmouth was eleven points ahead instead of four.

Green Starts Another Drive.

Schimittisch kicked off to Dooley, and Dartmouth began right over again. Dooley ran the ball back twenty yards, and Haws, Hall and Leavitt alternated in making it first down. From the 40-yard line Aschenbach fell back to make one of his frequent bids for a placement goal, but the Columbia forwards broke through and blocked the kick. The ball bounded back toward the Dartmouth goal and then began to bob idly up and down while a dozen eager hands reached for it in vain. First a Columbia man almost had it in his hands and opportunity in the form of a clear field beckoned, but he was too eager. The ball slipped away and was finally recovered by the busy Mr. Haws.

Encouraged by this break, Hall scrambled off right tackle for one first down, and on the old end around play Watkins romped 15 yards for another. Rolling ahead in full speed again, it was little trouble for the Green machine to convert three or four more smashes into another touchdown, and this it did. Hall carrying the ball over for his second score of the afternoon. Bolles, who had replaced Haws, kicked the goal afterward.

The third Dartmouth touchdown was not so clearly earned as the two which preceded it, but it provided a more thrilling play. Bolles intercepting a forward pass on the Blue and White's 40-yard line and racing all the way to the goal with three of his teammates protecting him from the rear.

This was the longest run of the afternoon for Dartmouth, but George Pease of Columbia reeled off a thrilling dash of 70 yards on a kick-off as the second half began, and had he not tired too soon would have had a touchdown and put his team in the lead.

Pease Makes Brilliant Run.

Aschenbach kicked off to the Columbia quarterback, who received the ball on the 7-yard line. He was moving as he caught the ball and traveling at full speed in a dozen strides. Protected by some extraordinarily fine interference, Pease went straight up the centre of the field and at midfield was clear and on his way to what looked like a certain touchdown.

The Columbia stands rose as one man to urge him on as he left cross like after cross like behind, but the distance was too far. Hank Bjorkman, coming up from the rear like a ten-second man, cut him down just inside the 20-yard mark, and as he toppled over Columbia's last chance to score went with him. On the next play a lateral pass went wrong and Dartmouth recovered and hastily kicked out of danger. If Pease had kept driving straight ahead instead of slowing up in an effort to sidestep his pursuer he might have made it, and it would have been the greatest play of the game and one of the greatest of the year. As it was, it didn't quite come off, but there was a thrill for Columbia and a quake for Dartmouth in every step of the 70-yard journey just the same.

Where Pease failed Koppisch would have succeeded, for no football player on any gridiron can take the Buffalo flyer from behind. Once past them Koppisch sets the pace until he reaches the spot for which he is headed. He simply ran away from two or three would-be Dartmouth tacklers on the fake pass which brought Columbia's lone score yesterday. Pease took the ball from the centre and faked as if to run, but instead the ball went to Koppisch on a lateral toss. The Blue and White ace skirted the end and kept right on going until he was across the goal line.

He might have repeated that performance on another lateral pass a moment later, but on that play he fumbled and in the ensuing scramble for the ball a bone in his right arm was broken at the elbow. He had it taped up and played the rest of the period with it hanging useless at his side, but when the extent of his injury was discovered he was not permitted to return to the field, and rightly so. He will still be eligible next year. There will be other football games, and the Columbia undergraduates were singing as the crowd hurried away, "tomorrow is another day." It looked this time as if they might be right.

How Columbia Eleven Faced Dartmouth at Polo Grounds

Dartmouth (31).		Columbia (6).
Bjorkman	L. E.	Wagner
Oberlander	L. T.	Schepp
Diehl	L. G.	Walder
Ellis	C.	Bredil
Aschenbach	R. G.	Schimittitsch
Hatch	R. T.	Price
Hagenbuckle	R. E.	Manning
Dooley	Q. B.	Pease
Hall	L. H. B.	Hamon
Haws	R. H. B.	Koppisch
Leavitt	F. B.	Kirchmeyer

Score by Periods.

Dartmouth	7	3	0	21—31
Columbia	0	6	0	0— 6

Touchdowns—Hall (2), Haws, Bolles, Koppisch. Points after touchdown—Haws (2) by placement kicks; Bolles (2) by placement kicks. Goals from field—Aschenbach.

Substitutions—Dartmouth: Montgomery for Ellis, Watkins for Hagenbuckle, Parker for Hatch, Whittaker for Diehl, Bolles for Haws, Strait for Bjorkman, Fallon for Dooley, Maloney for Watkins, Reeder for Hall, Roe for Oberlander. Columbia: Smullen for Schepp, Wiberg for Walder, Jaeger for Koppisch, Wilder for Wiberg, Schepp for Smullen, Heinzelman for Pease and Pease for Jaeger, Jackson for Walder, Hamon for Kirchmeyer, Smullen for Schepp, Offerman for Jackson, Hardy for Hamon, Tilhonen for Manning, Sprague for Heinzelman.

Referee—F. S. Bergin, Princeton. Umpire—F. W. Burleigh, Exeter. Field Judge—G. V. Brown, Boston A. A. Linesman—H. C. McGrath, Boston College.

BATTLE TO SCORELESS TIE.

North Carolina and Virginia Lack Punch in Annual Game.

Special to The New York Times.

CHAPEL HILL, N. C., Nov. 29.—North Carolina and Virginia battled to a scoreless tie here today in their annual Thanksgiving Day football game. The game was hard fought throughout with both teams see-sawing the ball into each other's territory, but neither team showing the necessary punch to score. Captain Morris, Belvor, McDonald and Bonner played well for Carolina, while Maphia and Diffey were the stars for Virginia.

The line-up:

VIRGINIA (0).		NO. CAROLINA (0).
Deitrick	L. E.	Morris
Blackford	L. T.	Mathews
Hall	L. G.	Poindexter
Thesmar	C.	McIvor
Holland	R. G.	Fordham
Baldwin	R. T.	Haviield
Darby	R. E.	Epeter
Diffey	Q. B.	McDonald
Arnold	L. H. B.	Nobber
Maphis	R. H. B.	Blanton
Wilson	F. B.	Randolph.

Substitutions—North Carolina: Linebarger for Epstein, Shepard for Linebarger, Devin for Bonner, Bonner for Devin, Devin for Randolph, Virginia: Walker for Thesmar, Cockrell for Baldwin.

Referee—Magoffin, Michigan. Umpire—Barry, Georgetown. Linesman—Stripper, Georgia Tech. Time of quarters—Fifteen minutes.

URSINUS IS WINNER.

Defeats Susquehanna by Score of 17-7—Eckerd is Star.

Special to The New York Times.

COLLEGEVILLE, Pa., Nov. 29.—Ursinus took the measure of Susquehanna before a record crowd on Patterson field this afternoon by a score of 17 to 7. Featuring the game was the work of Eckerd, fullback; Moyer, half, and Evans, end. Eckerd and Moyer tore great holes through their opponents' line while the work of Evans was exceptionally brilliant.

The line-up:

URSINUS (17.)		SUSQUEHANNA (7.)
Evans	L. E.	Jones
Gallagher	L. T.	Bannon
Beacock	L. G.	Hornung
Yauke	C.	Bullock
Clarke	R. G.	Koebler
Hunsicker	R. T.	Briggs
Stafford	R. E.	Smith
Wismer	Q. B.	Steumpfle
Moyer	L. H. B.	Bells
Fays	R. H. B.	Thomas
Eckerd	F. B.	Rozawits

Touchdowns—Rozawits, Wismer, Eckerd. Field Goal—Eckerd.

Umpire—Eberle, Swarthmore. Referee—Hunt, Mercersburg. Linesman—Wright. Time of quarters—15 minutes.

DICKINSON WINS, 14 TO 10.

Springs Surprise by Beating Bucknell—Students Get Vacation.

Special to The New York Times.

CARLISLE, Pa., Nov. 29.—Dickinson College sprung a surprise here today by defeating Bucknell University by a score of 14 to 10. Two touchdowns by Rupp and two placement kicks for the extra points by Books clinched the victory. Immediately after the last whistle President Morgan, taking a megaphone from one of the cheer leaders, announced there would be no school for the remainder of the week.

The lineup:

DICKINSON (14).		BUCKNELL (10).
Roth	L. E.	Morris
Behman	L. T.	Martin
Keller	L. G.	McDowell
Leahy	C.	Sihl
Templin	R. G.	Reed
Shields	R. T.	Dexter
Frew	R. E.	Butler
Rupp	Q. B.	Foss
Books	L. H. B.	Hall
[illegible]	R. H. B.	W.
Dailey	F. B.	Hunting

Officials—Linesman—Greve, Syracuse. Time of periods—15 minutes.

BINGHAMTON WINS TITLE.

Beats Union-Endicott Seven, 5 to 0, for Central N. Y. Crown.

BINGHAMTON, N. Y., Nov. 29.—Binghamton Central High School today won the interscholastic football championship of Central New York with a 5 to 0 victory over Union-Endicott before the largest crowd that ever attended a football game in this city.

GENARO IS WINNER; VERDICT UNPOPULAR

Crowd Stages Demonstration When Flyweight Champion Gets Decision Over Tremaine.

VICTOR CONCEDES WEIGHT

Gives Away Four Pounds in Twelve-Round Bout at Garden—Connell Beats Paluso.

Despite the fact that he was boxing under disadvantages of weight, reach and height, Frankie Genaro, American flyweight champion, last night carried off the decision over Carl Tremaine, Cleveland bantamweight, in their twelve-round bout before a crowd of about 8,000 in Madison Square Garden. Genaro weighed 112¾ pounds and Tremaine 116¾.

The verdict of the judges, Charles Meegan and Tommy Shartell, and Referee Johnny McAvoy did not meet with unanimous approval. Many had started on their way to the exits without waiting for the decision, so sure were they that the Cleveland boxer would get the award. When Announcer Joe Humphries made known the verdict in favor of Genaro, therefore, there was a mild demonstration of disapproval from those who disagreed with the decision. Genaro's admirers, however, cheered their favorite to the echo.

Ringside critics, too, were divided in their opinions. Some thought the decision should have been a draw, others favored Genaro, but the majority were really expecting a verdict in Tremaine's favor. An analysis of the bout seemed to show that Tremaine had seven rounds and Genaro four, with one, the first, about even. Tremaine appeared to have won the third, fourth, fifth, seventh, eighth, eleventh and twelfth rounds.

Genaro's rounds appeared to be the second, sixth, ninth and tenth. In these four rounds Genaro thrilled the crowd with his surprising work against what seemed like uneven odds. In the rounds he won Tremaine punished the flyweight champion severely about the body and head, several times rocking the champion.

Tremaine Misses Awkwardly at Times.

The little Italian, holding the defensive for the most, parried many of Tremaine's vicious thrusts, harried the Clevelander all the time with worrisome lefts and rights, and never overlooked an opportunity to lunge recklessly in on the attack with counters which scored cleanly. He has Tremaine missing awkwardly at times and ducked or dodged many of the Cleveland lads heaviest punches.

But Tremaine appeared to have landed enough blows to entitle him to the decision after a closing two-round rally in which he battered Genaro about the ring to such an extent that it seemed the Italian must crumple under the assault. Genaro survived, however, and willingly offered his hand when the final bell ended hostilities and before the verdict was announced.

Genaro's short comings in height, reach and weight at times were turned to the advantage of the Italian. On the attack Genaro was at a disadvantage, but on the defensive he easily slid out of the way of Tremaine's blows and ducked or dodged others. The battle was spectacular in spots. It was tiresome at times, too, a fact which was reflected in sporadic outbursts of jeers from the crowd, but throughout, the efforts of Genaro, under his physical handicaps, commanded admiration.

Though no knockdowns were scored Tremaine was on the floor twice and Genaro once. In the third session Genaro, exerting every ounce of his strength, wrestled Tremaine down, falling on top of the Clevelander. In the seventh session Tremaine rushed viciously and lashed out with a left hook, but Genaro ducked and Tremaine took a "Flying Dutchman" over the flyweight's bent form, landing on his head.

Genaro Severely Battered.

Genaro held his rival even in a lukewarm first round and in the second outboxed and out-generaled Tremaine. Through the succeeding three rounds, however, Tremaine subjected the flyweight to a severe body battering and with left digs and hooks to the stomach which at times lifted Genaro off his feet, slowed up the Italian. Genaro landed flush to the jaw with a right in the fifth, but it was his best blow of the three rounds.

In the sixth round Genaro discarded his defensive and went in recklessly, not only out-boxing Tremaine, but outgeneraling the Clevelander in the bargain. When the round ended Tremaine's nose was bleeding from left hooks and occasional jabs. Tremaine was back on the offensive in the seventh and punished Genaro severely about the body until he took a dive over Genaro in the eighth. Tremaine almost floored Genaro with a wicked right uppercut to the jaw. It sent the Italian to the ropes.

Genaro came back strong in the next two rounds and upsetting his rival's attack with a masterful display of boxing made Tremaine look like a novice. In the closing two rounds, however, Tremaine rallied and stung his rival repeatedly with heavy smashes to the body and jaw.

In the semi-final bout of six rounds (Cannonball) Martin, Brooklyn bantamweight, lived up to his sobriquet when he battered his way to victory over Charley (Phil) Rosenberg of the east side.

Martin never gave Rosenberg a moment's respite from the first to the last bell. It was bang, bang, bang, all the way. Rosenberg fought back in spectacular rallies, and at times outhit the lad from Brooklyn, but the consistent work of Martin won him the decision.

Willie O'Connell, west side flyweight, scored a convincing victory over Emil Paluso, Salt Lake City boxer, in the opening bout of four rounds. O'Connell's cleverness won the bout for the west sider. In the first of the six-round bouts Lew Perfetti, Long Island flyweight, hammered his way to victory on points over Lew Goldberg of Brooklyn. Perfetti received the decision at the finish after scoring at will throughout the bout.

In the third bout scheduled for six rounds, Luis Vincentini, Chilean lightweight, added Jimmy Carroll of the west side to his list of victims. Vincentini knocked out Carroll in the third round after administering a severe beating to the west sider in the previous part of the battle. Carroll fought a game bout but was not equal to the task of beating his Chilean rival.

An extra bout of six rounds then was conducted. In this Red Cap Wilson of the west side outpointed Billy Brown, an east side lightweight.

WALKER DEFEATS COOGAN.

Former Amateur Gets Decision in Feature Bout at Rink S. C.

Archie Walker, former amateur lightweight boxing champion, received the decision over Mel Coogan, Brooklyn veteran, yesterday afternoon in their twelve-round bout which featured the holiday matinee card at the Rink Sporting Club, Brooklyn. Walker's cleverness and speed, together with his hitting accuracy, won the battle for him. In the sixth session the former amateur champion dropped Coogan with a right to the jaw but the latter regained his feet at the count of two and resumed milling.

In the other twelve-round bout Sid Terris, East Side featherweight, carried off the decision over Dave Brandy, a veteran of many hard-fought ring campaigns. Terris gave his rival a beating. Brandy, who substituted for Willie Kohler, was at a disadvantage in the matter of speed and boxing skill and Terris scored consistently with both hands throughout the bout. Despite his rival's superior knowledge of the finer points of boxing, Brandy fought on gamely, seeking to land with an effective punch, but Terris had little difficulty evading all of his rival's rushes.

Firpo Says He'll Get $200,000 For Wills Bout Here on May 5

BUENOS AIRES, Nov. 29.—Luis Firpo has made it known that he sent a message today to Tex Rickard fixing May 5 as the date on which he will meet Harry Wills, the American negro heavyweight fighter, in the United States. Firpo declared he will receive $200,000 and 40 per cent. of the gate receipts.

Paddy Mullins, manager of Wills, last night said he knew nothing about a match with Firpo. Efforts to reach Rickard failed.

RITOLA IS VICTOR IN DETROIT RACE

National Champion Wins Ten-Mile Event in 53:06 3-5, Setting Course Record.

DETROIT, Nov. 29.—Willie Ritola of the Finnish-American Athletic Club of New York, the national ten-mile and cross country champion, won the annual ten-mile race of the Irish-American Athletic Club here today, completing the distance in 53:06 3-5. Jimmy Moorcraft of the Millet Athletic Club of Detroit finished second, and Jimmy Dellow of the Gladstone Athletic Club of Toronto, third, their time being 53:56 4-5 and 55:57 1-5, respectively. Chuck Mellor of the Illinois Athletic Club finished fourth, and Aug Fager and Gunner Nilson of the Finnish-American Athletic Club, by finishing fifth and sixth, clinched the team trophy for their club. The Millet A. C. was second.

The twelve prize winners listed in order of finish follows:

Willie Ritola, Finnish-American A. C., New York; Jimmy Moorcraft, Millett A. C., Detroit; Jimmy Dellow, Gladstone A. C., Toronto; Chuck Mellor, Illinois A. C., Chicago; August Fager, Finnish-American A. C., New York; Gunner Nilson, Finnish-American A. C., New York; Chauncy White, Millett A. C., Detroit; Stefan Minnisky, Millett A. C., Detroit; Oscar Cellar, Illinois A. C., Chicago; Lee McNeil, Unique Club, Chicago; Francis Hughes, Y. M. C. A., Detroit; Emilio Begley, Gladstone A. C., Toronto.

Team Point Winners—Finnish-American A. C., New York, first; Millett A. C., Detroit, second; Illinois A. C., Chicago, third, and Gladstone A. C., Toronto, fourth.

FLORIDA TRIUMPHS, 16-6.

Surprises by Eliminating Alabama in Southern Conference.

BIRMINGHAM, Ala., Nov. 29.—The University of Florida football team ran contrary to all advance information here today and defeated the heretofore unbeaten University of Alabama eleven, 16 to 6. The defeat eliminated the Crimson from the Southern Conference football championship race.

Alabama scored in the second period after having made five unsuccessful thrusts at the goal from within Florida's ten-yard line. The Crimson lost on extra point because only six men were in the line when the kick was made.

A forward pass and two end runs of ten yards each, the second by Jones, gave Florida its first score in the third period. Newton failed to kick goal. Newton added three points by a place kick from the 12-yard line a short time later. In the final period Jones slipped around right end for a 20-yard run to the goal. He kicked goal.

ELEVENS IN SEASON TIE.

Ohio Wesleyan and Wooster Have Clean Record in Ohio Conference.

COLUMBUS, Ohio, Nov. 29.—The Ohio Conference football race ended in a tie today between Ohio Wesleyan and Wooster, when the latter's football team defeated Mount Union at Alliance by the score of 45 to 7.

Both teams finished the season without being defeated in a Conference game, Wooster piling up eight straight victories and Wesleyan having five victories and no defeats.

PENN WINS AT SOCCER, 7-0.

Scores Tenth Straight Victory by Defeating Cornell.

Special to The New York Times.

PHILADELPHIA, Pa., Nov. 29.—The Penn soccer team defeated Cornell in their annual intercollegiate league match today on River Field by 7 to 0.

It was the tenth consecutive victory for the Red and Blue and the fourth straight triumph in intercollegiate league competition. Penn has one remaining game in its drive for the league crown, it being with Haverford on Dec. 8.

MORRIS CAPTURES RUN.

Wins Meadowbrook Handicap Event—First Nine Disqualified.

Special to The New York Times.

PHILADELPHIA, Nov. 29.—James Morris of the Nativity C. C. won the ninth annual cross-country handicap run of the Meadowbrook Club here today over a course of approximately 7½ miles. Morris also won the time prize, covering the distance in 44 minutes and 55 seconds. Nine harriers finished in front of him, but they did not cover the course and were disqualified.

The Nativity runners, led by Morris, won the team prize with 91 points. Meadowbrook was second with 49, Joan of Arc third with 59 and Visitation C. C. fourth with 77. William G. Miller of Meadowbrook took second place in the time prize. George Romano, a teammate, came next and Nick Giahakopulos of the Millrose A. A. of New York placed fourth. He had been a heavy favorite before the run.

DOHERTY WINS TITLE RUN.

Captures New England Ten-Mile Championship Road Race.

BOSTON, Nov. 29.—John Doherty of the Dorchester Club, winner of the New England intercollegiate cross-country championship this year, finished first in the New England 10-mile championship road run held here today. Clifton Horne and Tom Henigan, both of the Dorchester Club, were second and third, respectively. The time was 1 hour 3 minutes and 10 seconds.

DUNDEE LOSES DECISION.

Featherweight Champion is Beaten by Shubert at New Bedford.

NEW BEDFORD, Mass., Nov. 29.—Johnny Dundee, featherweight champion of the world, lost the judges' decision in a ten-round bout with Al Shubert of this city tonight. There was no title involved. Dundee weighed 123 pounds and Shubert 124. Shubert forced the going and carried five rounds by a good margin, and two rounds were even.

In the sixth round, after Dundee's flying jab missed its mark, Shubert sent the champion spinning with a short right. Dundee going down on his hands. In this round Shubert opened a cut under Dundee's eye.

KRAMER BEATS GALINO.

Hart Also Outfights Freedman in Eight-Round Bout.

PHILADELPHIA, Nov. 29.—Danny Kramer, Philadelphia featherweight, won the popular decision over Joe Galino, New Orleans, in their eight-round bout today. Kramer dropped Galino for a count of nine in the third round and outpointed him for the remainder of the bout.

Lew Hart, Louisville, Ky., out-boxed Sailor Freedman of Chicago in the opinion of newspaper men at the ringside. Hart floored Freedman in the third round and forced him to clinch many times. The fight was fast and rough.

ESCHENBACH FIRST IN HOLIDAY WALK

Pastime A. C. Expert, However, Is Disqualified in City Hall to Coney Island Event.

CANADIANS ALSO PENALIZED

Officials Fail to Announce Winner—Bristow Is Second—Plant Makes Fastest Time.

Persons of a superstitious turn of mind will always insist that the old numerical bugaboo attached itself to the thirteenth annual handicap walk of the Walkers' Club of America from City Hall to Coney Island, held yesterday while thousands lined the ten and one-half mile route ending at Surf Avenue, Coney Island.

When the event had been completed by the field of close to 100 starters, a dispute arose over the matter of disqualifications. So heated did it become that all the officials departed after twenty-seven names had been tabulated in the order of finish, without announcing the winners of the various prizes.

Charles Eschenbach, 22-year-old walker of the Pastime A. C., was the first of the large field of heel-and-toe athletes to cross the finish line. Whether he will receive the winner's prize is doubtful, for he was one of the starters who was disqualified, and it was mostly because of his disqualification that the dispute arose which prevented the preparing of an official order of finish.

The entire team of Canadian walkers, headed by Philip Granville, winner of the American seven-mile championship last month, also was disqualified. There were several other disqualifications, all for unfair walking, but in the turmoil and vocal strife precipitated while the work of tabulation was proceeding their names were not given out.

Judges Appear on Scene.

The officials entrusted with the task had tabulated twenty-seven names in the order of finish when the judges, who had been out on the course, appeared and announced that they had ten disqualifications for unfair walking to record. Eschenbach and members of the Canadian team being named. An effort was made to reverse the order of finish to conform with the disqualifications, but an argument arose when one of the officials voiced strenuous objection to the disqualification of Eschenbach. In a moment the dispute became general. After delivering their ultimatum the judges, as well as the officials withdrew, followed by the protestants whose numbers had grown as the verbal cross-fire waxed warm. Neither officials nor judges reappeared.

It is expected that the Walkers Club of America will issue an official order of finish after reviewing the situation. It is probable, too, that the Registration Committee of the Metropolitan A. A. U. will review the case, since the event was held under A. A. U. sanction.

Taking the race as the men crossed the finish line, Eschenbach won by about twenty-five yards from George Bristow of the C. C. C. A. A. Starting with a handicap of 6 minutes 30 seconds, the Pastime walker plodded steadily through the unwinding four until at a point about a quarter of a mile from the finish he dislodged Bristow, who had started with a handicap of 10 minutes, as the leader.

Once in front, Eschenbach held the van position in one of the most spectacular finishes this annual event has yet produced. The wearer of the Brazilian Cross completed the course in the actual time of 1 hour 27 minutes 30 seconds.

Plant Makes Fastest Time.

Willie Plant of the Morningside A. C., America's premier walker, returned a flashing performance when he finished fourth from the scratch mark. He made the fastest time and in doing so administered a severe beating to Granville. Plant's actual time was 1 hour 23 minutes 25 seconds, breaking the old course record of 1:25:17, which he held himself. Plant's triumph in the fast time prize struggle was in the nature of a revenge for a defeat he sustained at the hands of Granville in the national seven-mile championship last month. The Canadian finished in thirteenth position in 1:34:10.

The order of finish prepared before the dispute arose follows:

Pos.	Name and Club.	H'dicap.	Actual Time. H. M. S.
1—C.	Eschenbach, Pastime	6:30	1:27:30
2—G.	Bristow, Canadian Y. M. C. A.	10:00	1:27:16
3—F.	Neundorfer, Long Island C. A.	7:00	1:29:16
4—W.	Plant, Morningside A. C.	scratch	1:23:25
5—T.	Gourkos, Greek-American A. C.	14:00	1:30:34
6—H.	Weiss, Long Island C. A.	14:00	1:26:32
7—	Nopps, Finnish-American A. C.	7:00	1:30:30
8—Dr.	Fraser, Canadian Y. M. C. A.	20:30	1:43:44
9—F.	Vasilopoulos, Greek-American A. C.	20:00	1:43:33
10—H.	Lasch, Canadian Y. M. C. A.	5:00	1:29:52
11—C.	Foster, Detroit Y. M. C. A.	3:30	1:27:26
12—J.	Mahan, Canadian Y. M. C. A.	4:00	1:28:06
13—P.	Granville, Canadian Y. M. C. A.	scratch	1:34:10
14—M.	Weiss, Long Island C. of C. Centre	3:15	1:26:30
15—M.	Krinsky, Pastime A. C.	10:00	1:34:27
16—F.	Freeman, Canadian Y. M. C. A.	6:00	1:30:38
17—H.	W. Schell, Long Island C. A.	14:00	1:30:13
18—A.	Greenberg, Pastime A. C.	4:30	1:28:42
19—A.	Rose, Pastime A. C.	10:30	1:34:34
20—H.	Braunlich, Pastime A. C.	26:00	1:47:57
21—H.	Rappaport, Pastime A. C.	11:00	1:36:28
22—H.	Wagner, Gleason A. C.	11:00	1:36:44
23—H.	Platt, unattached	24:00	1:40:45
24—J.	Resnick, Jersey Harriers' A. A.	8:00	1:30:40
25—H.	Hill, Canadian Y. M. C. A.	10:00	1:35:50
26—W.	Stanton, Long Island C. of C. Centre	19:00	1:41:30
27—W.	Swenson, Long Island C. A.	10:00	1:36:36

HENNIGAN HOME FIRST IN BERWICK MARATHON

Wins Nine and One-Quarter Miles Run in 48:39—Prim Finishes Second.

BERWICK, Pa., Nov. 29.—After trying in vain for six years, James Hennigan of Medford, Mass., today set the pace from the start and won the annual Berwick marathon of nine and one-quarter miles in 49 minutes and 39 seconds. Linsay Prim of New York finished 100 yards behind Hennigan. Prim's time was 49 minutes 52 seconds.

Johnny Gray of Philadelphia was third, less than fifteen yards behind Prim. His time was 49 minutes 57 1-5 seconds. Others first in the order named: Arthur Studwarth, Philadelphia; Frank Sussi, Newark, N. J.; Abel Dwyer, New York; F. S. Wentzler, State College, Pa.; William Meyer, Philadelphia; John Casteel, New York; Jacob Kleins, New York; Harry Thompson, Brooklyn; Arthur Leaster, Allentown; Charles Rapp, New York, and William Rosetta, New York.

The course, which crossed two mountains, was in good condition. Hennigan's time was nearly a minute behind the record set last year by William Ritola. There was more than a mile between third and sixth places at the finish and the remainder of the field was spread out for two miles.

KNAPP-FELT HATS : IN THE NEW YORK MANNER

Murdocke

As worn by Londoners

IF you were in London today, this is the hat you would wear. It is as new as a crisp Bank of England note. The brim is rolled—and no mistake. It has a more pronounced curl to the sides than any other Knapp-Felt on our shelves. The colors are just as smart as the shape—biscuit buff, English grey wood smoke. The Knapp-Felt crest in the lining is sufficient assurance of the superb quality of the materials used in this hat and the careful craft with which it was made.

Murdocke, $8

Other Knapp-Felts, $6 to $10

Weber *and* Heilbroner

HABERDASHERS	HATTERS	CLOTHIERS
*341 Broadway	*418d and Madison	*Nassau and Spruce
345 Broadway	*44th and Broadway	*30 Cortlandt
4th and Broadway	*34th and Broadway	*30 Broad
18th and Broadway	*Hats at these stores	*Nassau and John
BROOKLYN:		NEWARK:
*381 Fulton St., Borough Hall		*809 Broad Street

THE VAN HEUSEN never comes back from the laundry with saw edges. It never cuts your shirt at the neckband. It never frazzles the knot of your tie. It is the World's most economical as well as the World's Smartest Collar.

Fifty Cents

MADE IN TWELVE STYLES

VAN HEUSEN

the World's Smartest COLLAR

VAN MEAD, a favored style

PHILLIPS-JONES CORPORATION 1225 BROADWAY, NEW YORK

For Fall Wear

Made in Tan and Black Scotch Calf—high and low shoes in stock. Lasts and Patterns exclusively our own design.

BOTH SHOPS

WHITEHOUSE & HARDY

The Children's Christmas

No matter what the rest of the family plans, if you give that youngster a Brownie camera, you've made a friend for life.

You'll find all the models here, of course, from the box type to the folding—and they all make good pictures easily—from the start.

Brownie cameras $2.00 up
Kodak and Graflex cameras of every style and equipment always in stock

Eastman Kodak Co.
(Eastman Stockhouse, Inc.)
Madison Ave. at 45th St.

Outside Conditions prompt an *Inside Price on*
FINE SUITS
$29.50
Only at 265 Broadway

The savings are so great that many shrewd men consider it good business to buy two or three of these fine Hart Schaffner & Marx suits at this $29.50 price.

Wallach Bros
This offering only at 265 Broadway

Protect yourself from THROAT INFECTION

by destroying germs before they have a chance to spread. Formamint protects you by releasing in the mouth and throat a powerful harmless bactericide that keeps these susceptible tissues always in an antiseptic condition. All druggists.

Formamint
GERM-KILLING THROAT TABLETS

To avoid infection, dissolve a Formamint tablet in the mouth every one or two hours

Comfort Baby's Skin With Cuticura Baths

Don't let your baby suffer or fret because of rashes, roughness or irritations. Give him a warm bath, using Cuticura Soap freely. Then anoint affected parts with Cuticura Ointment. The daily use of Cuticura does much to prevent these distressing troubles.

Samples Free by Mail. Address: "Cuticura Laboratories, Dept. 20Z, Malden 48, Mass." Sold everywhere. Soap 25c. Ointment 25 and 50c. Talcum 25c. Cuticura Soap shaves without mug.

BACHELORS!
18 Minutes From Penn. Station.
"The Ideal Home" for you.
Clean, comfortable, sunny rooms; delicious, well-cooked food; all hotel service.
GOLF—TENNIS—RIDING
Room with running water, adjoining bath, including meals, $30 per wk.
Room with private bath, including meals, $35 per week.
Consultation $7.81 per month.
Kew Gardens Inn
Kew Gardens, Long Island.
T. V. BARTON, Manager Agents
RICHMOND HILL 3292.

NEXT SUNDAY

Latest books of literary merit for children will be reviewed in a special article that gives helpful suggestions to those who would give books to little folks as Christmas remembrances.

The New York Times Book Review
NEXT SUNDAY
Reserve a copy of The Times at your news stand.

TWO TRACK MARKS BROKEN AT BOWIE

King Solomon's Seal Takes $10,000 Thanksgiving Handicap at 1 3-16 Miles in 2:02 3-5.

DUCKS AND DRAKES WINS

R. T. Wilson Jr.'s Gelding Sets Other Mark of 2:39 2-5 for 1½ Miles—Track Is Fast.

Special to The New York Times.

BOWIE, Md., Nov. 29.—J. B. Smith's three-year-old colt King Solomon's Seal, by King James-Himation, this afternoon won the $10,000 Thanksgiving Handicap for three-year-olds and upward, at a mile and three-sixteenths, the featured event on the holiday card at Prince George Park. Carrying 115 pounds and with George Babin in the saddle, the colt ran the distance in 2:02 3-5, establishing a new track record. The former mark of 2:04 was made by Bunga Buck on Nov. 24, 1921, carrying 100 pounds over a sloppy track.

The track was lightning fast this afternoon and another record was established in the sixth race, in which R. T. Wilson Jr.'s bay gelding Ducks and Drakes ran a mile and one-half in 2:39 2-5. The former mark was 2:39 4-5, which was held jointly by Puts and Calls and Jack Reeves. The former established the record on Nov. 16, 1918, carrying 108 pounds and the figure was equalled on Nov. 25, 1920, when Jack Reeves carried 109 pounds. Ducks and Drakes had only 101 pounds in the saddle this afternoon.

King Solomon's Seal, winner of the Prince George Handicap here the opening day of the meeting, was the 9-to-2 favorite in a field of twelve that accepted the issue. There was also a heavy play on the Greentree Stable's entry of Moonraker and Exodus and J. E. Davis's Reparation. The last named was assigned top weight of 118 pounds.

The field was sent away to a good start, with Hephaistos showing in front as the barrier went up. Harry Payne Whitney's three-year-old Broomstick colt Flagstaff, with McAtee up, quickly went into the lead, setting a fast pace. They reached the quarter in 0:24 3-5 and the half in 0:50, Flagstaff, which was carrying 112 pounds, then began to weaken under the strain of his pacemaking. Moonraker, which had been showing good speed and hanging on to the leader gamely, then went to the front.

Moonraker Beaten by a Head.

King Solomon's Seal got under way slowly, but took his time in closing the big gap between him and the leaders. Entering the homestretch he was in third position, only a head back of Moonraker, Flagstaff once more having wrested the lead from the Greentree entry. It was a great battle down the homestretch and in the final strides King Solomon's Seal just got up to gain the verdict over Moonraker by a head.

It was a blanket finish for the first four horses, as Flagstaff was only a head back of Moonraker and led Exodus by three parts of a length. Exodus was fourth, seven lengths ahead of Reparation. The latter stopped after going well for half a mile. The race was worth $7,410 to the owner of the winner. The fractional times were: 0:24 3-5, 0:50, 1:14 3-5, 1:42 3-5, 2:02 3-5.

In the other record-breaking race seven went to the post for the journey of a mile and a half. For a mile King's Belle and Guelph battled for the lead, the latter coming to the front entering the homestretch. Ducks and Drakes, with Nicholson up, was held behind the leaders all the way. In the stretch run he moved up, caught Guelph in the final strides and won by the margin of his nose. Guelph was three lengths in front of Old Faithful, which closed gamely. King's Belle stopped after her early show of speed. The fractional times were as follows: :0:28, 0:54 3-5, 1:17 3-5, 1:47, 2:12 2-5, 2:39 2-5.

The Flight Handicap for all ages at six and a half furlongs was almost a sweep for the Rancocas Stable, the two-year-old chestnut colts Bracadale and Stanwix, running under the white silks, finishing first and second in a field of six. Bracadale wet to the front at the start and held his advantage to the finish, but had to be hard ridden by Laverne Fator to nose out Stanwix. The latter was slow to get under way but went up the stretch to give battle to his stable companion. M. Fator eased him up at the end to take second money from Champlain by two lengths. Champlain, after chasing Bracadale all the way, weakened at the end. The race was run in 1:20 1-5. Stanwix carried top weight of 108 pounds. The stable entry was the odds-on favorite at 3 to 5 in the betting.

Rejection Dominates Field.

F. A. Herold's Rejection won the Lafayette Claiming Handicap at a mile and a sixteenth from seven others, going to the front early and dominating her field all through. She won by a length and a half from E. B. McLean's Lady Myra, which nosed out the Salubria Stable's Rockpocket for second money. The winner paid $26.50 for a $2 ticket in the mutuels.

Eight juveniles ran in the Promenade Handicap, a six-furlong dash, the winner being the Kenton Stable's brown colt Sarko, which was away flying with the rise of the barrier and headed to beat the Rancocas Stable's Tester by a head. Tester was a length in front of Donaghee. The winner was in light with 104 pounds, Tester packing top weight of 118 pounds. The race was run in 1:13 3-5. Sarko paid $23.20 for a $2 ticket.

The summaries:

FIRST RACE.

For all ages; claiming; purse $1,300. Six and one-half furlongs.

Horse.	Wt.	Jockey.	Odds.	Fin.
Rock Bottom	111	McAtee	11.35-1	1h
Loanda	103½	M. Fator	6.60-1	2½
Eager	106	Hern'don	11.40-1	3h
Jolly	108	Babin	6.20-1	4d
*Huck. Finn	106	Fields	11.10-1	5½
Capt. Costigan	107	Taylor	13.25-1	6½
Valedictorian	111	Corcoran	6.75-1	7h
*Conscript	85	Howard	11.10-1	8d
*Ventseios	106	Coltiletti	11.10-1	9d
Toncana	103	Thorndyke	8.50-1	10d
*The Hawk	106	Pierce	11.10-1	11d
Carlton	95	Lang	10.90-1	12d
Dr'm of the Val.	108	Marinelli	5.35-1	13

*Mutuel field.

$2 mutuels paid—Rock Bottom, $23.10, $10.90, $9.70; Loanda, $7, $5.20; Eager, $8.60.

Time—1:21⅘.

Start good; won ridden out; place driving. Rock Bottom, b. c., 3, by Bistouri—Rock of Gold; owned and trained by A. Swenke.

SECOND RACE.

For two-year-olds; the Promenade Handicap; purse $1,500; six furlongs.

Horse.	Wt.	Jockey.	Odds.	Fin.
Sarko	106	Fields	10.80-1	1h
*Tester	110	L. Fator	1.70-1	2h
Donaghee	111	Marinelli	14.95-1	3h
H. T. Waters	112	Breunner	2.00-1	4h
*Miss Whisk	117	McAtee	2.85-1	5d
†Klondyke	107	Coltiletti	2.85-1	6d½
*Exploit	106	M. Fator	1.70-1	7h
Miss Marcella	100	Thomas	39.45-1	8

*Rancocas Stable entry. †H. P. Whitney entry.

$2 mutuels paid—Sarko, $23.20, $7.20, $4.80; Tester (entry), $3.20, $2.50; Donaghee, $7.20. Time—1:13⅘.

Start poor; won ridden out; place driving. Sarko, br. c., 2, by Voorhees—Egeria; owned by the Kenton Stable and trained by H. G. Bedwell.

THIRD RACE.

For all ages; the Flight Handicap; purse $1,500. Six and one-half furlongs.

Horse.	Wt.	Jockey.	Odds.	Fin.
*Bracadale	106	M. Fator	0.90-1	1nse
*Stanwix	106	M. Fator	0.60-1	2h
Champlain	107	Thomas	2.35-1	3hd
Wellfisher	104	Smallwood	9.70-1	4d
Paddler	107	Marinelli	10.35-1	5d
Bardewdy	107	Coltiletti	6.75-1	6

*Rancocas Stable entry.

$2 mutuels paid—Bracadale (entry), $2.20, $2.60; $2.10; Stanwix (entry), $2.20, $2.50; Champlain, $4.

Time—1:20 1-5.

Start good; won ridden out; place easily. Bracadale, ch. c., 2, by Peter Pan—Loch Lindsey; owned by the Rancocas Stable and trained by S. C. Hildreth.

FOURTH RACE.

For three-year-olds and upward; third running the Thanksgiving Handicap; $10,000 added; one mile and three-sixteenths.

Horse.	Wt.	Jockey.	Odds.	Fin.
King Sol.'s Seal	115	Babin	4.50-1	1h
*Moonraker	107	Corcoran	4.55-1	2h
Flagstaff	112	McAtee	11.95-1	3hd
*Exodus	114	Coltiletti	4.55-1	4d
Reparation	118	Bell	4.65-1	5d
Setting Sun	100	Thomas	12.25-1	6h
†Beiphrizona	96	Lang	21.80-1	7h
Hephaistos	111	M. Fator	6.75-1	8d
Fair Gain	104	Fields	32.90-1	9d½
Gen. Thatcher	111½	Miller	8.95-1	10d½
†High Prince	96	Lea	21.80-1	11d½
Opperman	110	Marinelli	15.15-1	12

*Greentree Stable entry. †Mutuel field.

$2 mutuels paid—King Solomon's Seal, $11; $6.30, $3.80; Moonraker (entry), $5, $3.70; Flagstaff, $6.90.

Time—2:02⅘.

Start good; won ridden out; place driving. King Solomon's Seal, b. c., 3, by King James—Himation; owned by J. B. Smith and trained by M. Hirsch.

FIFTH RACE.

For three-year-olds and upward; the Lafayette Claiming Handicap; claiming; purse $1,400. One mile and one-sixteenth.

Horse.	Wt.	Jockey.	Odds.	Fin.
Rejection	101	Howard	12.25-1	1½
Lady Myra	105	Corcoran	12.50-1	2nse
Rock Pocket	105	Fields	9.50-1	3d
King Albert	116	Coltiletti	3.40-1	4d
Top Sergeant	115	M. Fator	2.00-1	5d
Jacqueline Julian	103	Thomas	11.85-1	6½
Blue Hawk	110	Marinelli	8.20-1	7nk
Lunetta	103	Babin	14.90-1	8

$2 mutuels paid—Rejection, $26.50, $12.20, $8.50; Lady Myra, $12.40, $7.40; Rock Pocket, $7.

Time—1:50⅘.

Start good; won ridden out; place driving. Rejection, blk. f., 3, by Escoba—Crossbun; owned and trained by F. A. Herold.

SIXTH RACE.

For three-year-olds and upward; claiming; purse $1,300; one mile and a half.

Horse.	Wt.	Jockey.	Odds.	Fin.
Ducks & Drakes	101	Nicholson	6.30-1	1nse
Guelph	110	Howard	1.85-1	2h
Old Faithful	106	Fields	4.50-1	3h
Sir Leonid	104	Rose	4.80-1	4d
King's Belle	95	Thorndyke	23.05-1	5nk
Lady Lillian	102	M. Fator	7.50-1	6h
Hickory	107	Marinelli	17.05-1	7

$2 mutuels paid—Ducks & Drakes, $14.60, $6.20, $3.90; Guelph, $3.70, $3.10. Old Faithful, $3.30.

Time—2:39 3-5.

Start good; won ridden out; place driving. Ducks and Drakes, b. g., 3, by Thistleton—The Loon; owned by R. T. Wilson Jr. and trained by T. J. Healey.

SEVENTH RACE.

For three-year-olds and upward; claiming; purse $1,300. One mile and a half.

Horse.	Wt.	Jockey.	Odds.	Fin.
Owasco	91	Lang	4.95-1	1h
Majority	96	Pierce	4.85-1	2½
Trajanus	104	Taylor	2.40-1	3d
Rouen	107	Coltiletti	5.75-1	4d
May Roberts	99	Bond	28.35-1	5d
Comme Ci	101	M. Fator	4.60-1	6d
Austral	101	Mangan	5.05-1	7

$2 mutuels paid—Owasco, $11.90, $6.10, $3.90; Majority, $6.40, $4.20; Trajanus, $5.80.

Time—2:40⅘.

Start good; won ridden out; place driving. Owasco, br. g., 5, by Dick Finnell—Queen's Maid; owned by R. B. Odom and trained by G. M. Odom.

Weather cloudy; track fast.

BOWIE ENTRIES.

FIRST RACE—For maidens; two-year-olds; purse $1,300; six furlongs. Hasida 112, 115 pounds; Haughty Lady 112, Just Me 112, Roland 115, Wampee 115, Conscript 115, Gold Bug 115, Director 115, Sledge 115, Stardrift 115, Leonard G. 113, Thomasine 112, Elsbeth 112.

Also eligible—Roanoke 115.

SECOND RACE—Claiming; purse, $1,300; for two-year-olds; six and one-half furlongs. Tropical Water 115 pounds; Florance 112, Walker 105, Al Hotfoot 115, Much Ado 101, Our Star 101, Vanity Bag 105, *Fahrah 97, *Omega 96, *No Lady 100, *Blue Streak 92, *Norah 92, *Dowry 95, *Jackson 106.

Also eligible—Miss Leggo 100, Dandy Brush 106, *†Dolly Gaffney 93, †Lady Gaffney 106, Dancing Fool 105, *Spartan 96, *Lucky Strike 105.

$$. L. Gerry and Marshall Field entry.

THIRD RACE — Claiming; purse, $1,300; for three-year-olds and upward; seven furlongs. Poor Sport, 116 pounds; Ticklish 108, Mountain Rose 110, Lasalle 106, Miriam Cooper 106, Prince Wells 104, Fluff 100, *Chas. J. Craigmile 99, The Lamb 99, *Mumbo Jumbo 99, Cum Sah 113, *Amelia S. 97, Far East 108.

Also eligible—Joseph Brant 106, *The Hawk 94, *Zealot 111, Ray L. 98, Captain Bob 104, Sea Sand 113, Dr. Chas. Wells 109.

FOURTH RACE—The Consolidation Handicap; purse $1,500; for all ages; one mile and a sixteenth. Champlain, 108 pounds; Solisa 107, **Wilkesbarre 104, Forest Lore 104, Banter 108, Shamrock 97.

**Three pounds claimed for rider.

FIFTH RACE—The Sunny South Purse; purse, $1,400; for two and three-year-olds; one mile and seventy yards. Forest Lore 112 pounds; Hell Gate 109, Banter 109, Pandowdy 106, Wildrake 106, Dazzler 102, Best Beloved 99, Ann Arbor 99, Spear Shot 96, Exploit 93, Polyxena 88.

SIXTH RACE—Claiming; purse $1,300; for all ages; one mile and a sixteenth. Care Free, 116 pounds; Sedgefield 115, Jewel V. D. 112, Bucado 106, Sword 107, Flying Devil 106, *Vennie 105, *Whalebone 105, *Valley of Dreams 102, *Doctor Jim 98, *†Aggravating Papa 91, *Zama 88, *Fitzrue 93, Lads Love 110, †Raffles 107.

†J. M. McMillen entry.

Fitzrue, Lad's Love and Raffles also eligible.

SEVENTH RACE—Purse $1,300; for three-year-olds and upward; one mile and a sixteenth. Magician, 111 pounds; Knight of the Heather 110, Widow Bedotte 108, Bonfire 107, Col. Whalen 107, Harry M. Stevens 105, Our Birthday 105, Rekab 105, *Frank Monroe 105, *Zoosave 103, *Bolster 100, *George Washington 100, *Dr. Whitehurst 97, *Huckleberry Finn 94, *West Pittston 91.

Also eligible—*The Enquirer 100, *Ambler 97, War Fox 105, *Coral Reef 91, *Rhinegold 102.

*Apprentice allowance claimed.

Weather cloudy, track fast.

TIJUANA ENTRIES.

FIRST RACE—For all ages; maidens; allowances; purse $600; five furlongs. Ramo 96 pounds, Midnight Bell 111, *Mayo B. 109, *Wilma 110, Wise Guy 114, Mango 114, Loudoun 111.

SECOND RACE—For three-year-olds and upward; claiming; purse $600; six furlongs. *Billy Lane 115 pounds, *P. G. King 110, Tee Breckenridge 114, Jack Leal 110, Count Boris 115, Evelyn Thayer 115, *Bookworm 110, *Princess Myrtle 111, *Double Van 110.

THIRD RACE—For three-year-olds and upward; claiming; purse $600; six furlongs. John Jr. 115 pounds, *Canny Lady 110, *Clip 110, Ride 115, Purl 110, *Poacher 110, *Flame 110, Fonsa Ray 115, Careen 115.

FOURTH RACE—For two-year-olds; claiming; purse $600; five furlongs. Brandeis 109 pounds, Great Finisher 115, Helen Cook 112, Seth's Alibi 112, Querulous 109, Praiseworthy 109, *Chestnut Girl 107, Charlotte B. 112, Townsend 112, Free Gift 115.

FIFTH RACE—For all ages; claiming; purse $1,000; six furlongs. Joella J. 118 pounds, Coeur de Lion 113, Odd Seth 100, *Pud 107, Dainty Lady 107, Rock and Rye 106.

SIXTH RACE—For three-year-olds and upward; claiming; purse $800; one mile. *Bosh 104 pounds, Hyangoon 108, *Salvo 114, *Devonite 104, Lady Leonia 98, Vivie 108.

SEVENTH RACE—For three-year-olds and upward; claiming; purse $700; five furlongs. Fuchie 114 pounds, Billy Gibson 111, Phrone Ward 114, Flow Steel 114, Ask Jessie 114, Herder 114, Lady Tinton 114, *Purisel 107, *Coax Me 109, Norfield 111, Vanloo 114, Gold Bryan 114, Hasten On 114.

*Apprentice allowance claimed.

Weather clear; track fast.

HAVANA ENTRIES.

FIRST RACE—For three-year-olds and upward; claiming; purse $600; five and a half furlongs. *Laughing Eyes II. 104 pounds, Ballynew 100, Aunt Deda 109, Foul Weather 106, Smilkmeenboy 109, Tom Norris 109, Phil Bleck 100, Magnet Land 106.

SECOND RACE—For maiden two-year-olds; purse $700; five furlongs. Red Mill 113 pounds, Superanna 112, Guajiro 116, Corlette 112, Kufyia 112, Gold Leaf 112, Blue Hill 113.

THIRD RACE—For three-year-olds and upward; claiming; purse $700; five and a half furlongs. *Armedeo 99 pounds, Punctual 108, Carrie Moore 100, The Girl 102, Colifa 100, Clem Theisen 108, Needy 104, End Man 109.

FOURTH RACE—For two-year-olds; claiming; purse $700; five furlongs. Curley 96 pounds, *Electra 100, *Tease 98, Mary Balls 105, *Pawnbroker 105.

FIFTH RACE—For three-year-olds and upward; claiming; purse $600; five and a half furlongs. Awning 104 pounds, Sister Susie 108, Realized 100, *Momentum 107, Golden Chance 115, Ghostrat 108, Rapid Stride 108.

SIXTH RACE—For three-year-olds and upward; claiming; purse $700; one mile and seventy yards. *Wheelin 94 pounds, *Flying Friar 102, *Shingle Shack 107, W. H. Buckley 107, *Ste. Rosalie 104, Hillman G. 102, Cabin Creek 115, *Pinesetta 103, Vannie Nail 106, Black Waltz II. 112.

*Apprentice allowance claimed.

Weather clear; track fast.

NEW ORLEANS ENTRIES.

FIRST RACE—Purse $700; claiming; two-year-olds; maidens; 6 furlongs. Uncle Abe 118 pounds, Plackonia 118, Meddling Mattie 115, Mary Lynn 115, Burnt Orange 115, Kiwanah 115, Levoy 112, *Tantella 113, *Barbery 113, *Shelvelstem 110, *Postage 110, *Ruth E. 110.

SECOND RACE—Purse $700; claiming; three-year-olds and up; six furlongs. Herald 116 pounds, Smartaleer 114, Hoffalton 114, Teddy Toast 112, *Peace Pal 111, *Manokin 109, *Savoy 114, *Reel Foot 106, *Permeco 106.

THIRD RACE—Purse $700; claiming; three-year-olds; six furlongs. Guvner 115 pounds, Royal Dick 114, Fesler 114, *Tantella 112, Brown Check 114, Proceeds 111, *Old Top 106, *Waukee 106, *Trooper 108.

FOURTH RACE—Purse $1,000; allowances; The Jefferson Purse; three-year-old and up; one mile and seventy yards. Make Up 112 pounds, Hermis 107, Kemble 106, John Finn 105, Tender Sea 102.

FIFTH RACE—Purse $700; claiming; two-year-olds; five and a half furlongs. *Lady Choco 101 pounds, Peggy O. 106, Hearty L. 107, *Lady Jane 106, Kilbowie 109, Midnight Rollies 110, Boots & Shoes 115, *The Reaper 107.

SIXTH RACE—Purse $700; claiming; three-year-olds; one mile and an eighth. St. Paul 115 pounds, *Repeater 107, Pit 106, Ollie Palmer 106, Tak Lac 106, Boars Crow 106, Rosy Jane 106, *Smart Guy 101, *Johnny Overton 104, *Bjon 82.

*Apprentice allowance claimed.

Weather wet; track sloppy.

Football Official Employs Plane to Keep Appointments

CLEVELAND, Nov. 29.—Carl Weygandt, football official and former member of the Ohio Legislature, used an airplane today in order to officiate at gridiron contests at Toledo this morning and in Cleveland this afternoon. After officiating at a Toledo high school game this morning, Weygandt hopped into a Government mail airplane with Pilot Arthur Smith and was landed here in time to officiate in the Baldwin Wallace-John Carroll University game here this afternoon.

CHERRY TREE WINS AT JEFFERSON PARK

Takes Thanksgiving Handicap in Opening of Winter Racing at New Orleans.

WEATHER IS THREATENING

Track Is in Poor Condition After Heavy Rain—Parke Scores With Smart Guy and Thorndale.

Special to The New York Times.

NEW ORLEANS, Nov. 29.—Cherry Tree, owned and trained by Mose Goldblatt, easily won the Thanksgiving Handicap, the feature of the opening day's card of the Winter meeting at Jefferson Park this afternoon, running the mile in 1:44 2-5 over a muddy track. Rama was second, Tender Seth third and Delante fourth. The weather was threatening all afternoon and the track in poor condition after the heavy rain. The winner went to the post an even-money favorite and earned $2,950 for his owner.

A field of seven started in the handicap. Cherry Tree had been assigned top weight of 116 pounds and opened at 7 to 5 in the wagering, holding at that price until post time, when a heavy play brought the quotation down to even money. Dustabout, running in the colors of the Friar's Inn Stable, was next in demand, closing at 5 to 1.

Cherry Tree, four-year-old son of Broomstick and Cerise, with I. Parke in the saddle, was forced to go wide at the first turn, but saved much ground thereafter. Cherry Tree was well ridden after a slow beginning, went into the lead after running six furlongs and outstayed Rama, winning with ease by the margin of a length and a half. Rama moved up with determination after going a half mile and finished well a length and a half in front of Tender Seth. The latter was poorly handled and finished under hard urging.

Parke had a successful afternoon, opening with a victory on Smart Guy in the first race, a dash of six furlongs, in which ten ran. He also accounted for the second race, a five-furlong sprint for two-year-olds, in which he brought Benjamin Block's Thorndale home in front in a field of nine. In the other three events in which he rode he failed to get in the money.

The summaries:

FIRST RACE—For three-year-olds and upward; claiming; purse $700; six furlongs. Smart Guy, 108 pounds (Parke), 15-5, 7-5, 3-5, first; Dumbfounder, 109 (Harvey), 3-1, 8-5, second; Paul Micou, 108 (Fauland), 8-5, third. Time—1:19 4-5. The Muleskinner, Charles Henry, Royal Dick, Wireless, Adventure, Royal Maid and Canteen Girl also ran.

SECOND RACE—For two-year-olds; allowances; purse $700; five furlongs. Thorndale, 104 pounds (Parke), 7-5, 1-3, 1-5, first; Without, 104 (Frouk), 8-1, 2-1, second; Madam Vennie, 101 (Blind), 2-1, third. Time—1:04. Payman, Dobson, Zanibar, Phoebe Snow, Bernice Childs and Sizzle also ran.

THIRD RACE—For three-year-olds and upward; claiming; purse $700; one mile and a sixteenth. Bastile, 112 pounds (Wallace), 15-1, 6-1, 2-1, first; Tony Beau, 115 (Harvey), 4-5, 2-5, second; East Indian 115 (Accardy), 4-5, third. Time—1:54 4-5. Wrangler, Super, Hoy, Torsida and Al Stebbins also ran.

FOURTH RACE—For all ages; the Thanksgiving Handicap; purse $3,500; one mile. Cherry Tree, 116 pounds (Parke), even, 2-5, 1-5, first; Rama, 103 (Frouk), 2-1, even, second; Tender Seth, 104 (Previo), 8-5, third. Time—1:44 2-5. Delante, O. Henry, Dustabout and John Finn also ran.

FIFTH RACE—For all ages; claiming; purse $700; six furlongs. John Q. Kelly, 112½ pounds (Mooney), 7-2, 7-5, 3-5, first; Caligna, 107 (Matthews), 2-1, even, second; Sequel, 105 (Harvey), 7-10, third. Time—1:17 1-5. Ralph, Nicholieu, Buck Pond and Baloo also ran.

SIXTH RACE—For three-year-olds and upward; claiming; purse $700; one mile and one-sixteenth. Kent, 99 pounds (Blind), 10-1, 4-1, 8-5, first; Belle Amie, 99 (Hunt), 2-1, even, second; Soggarth Aroon, 114 (Previo), 4-5, third. Time—1:53. Stump Jr., Berenvyck and Episode also ran.

Weather threatening; track muddy.

NEW YORK VICTOR IN GIRLS' HOCKEY

Scores All Goals in Last Few Minutes of Play and Beats Chicago by 3 to 0.

Special to The New York Times.

PHILADELPHIA, Pa., Nov. 29.—After playing on virtually even terms for three-quarters of the contest, the New York first team rallied in the closing minutes and vanquished the Chicago girls in the inter-city hockey tournament at the Philadelphia Cricket Club, St. Martin's, today, 3 to 0.

After 20 minutes of the second half had been played Miss Paterson tallied for New York. Her goal was the result of her individual work in dribbling the ball through the Chicago defense with little assistance from her teammates.

Miss Adams, New York right wing, was struck by a stick but resumed play after a short time and proved an important member of her team.

Miss Cody next broke through for a goal, taking a pass from Miss Adams and beating the Chicago goal-tender by a wide margin with a long shot from in front of the goal. Miss Cody's counter came five minutes from time. Still another goal was counted by New York when, with only two minutes to go, Miss Parker took the ball from a scrimmage and drove it into the net.

The English team of coaches easily defeated the All-Philadelphia representatives, 9 goals to 1. Boston defeated the New York second team, 4 to 1, and the Philadelphia Reserves defeated Baltimore, 10 to 2.

The New York-Chicago line-up:

NEW YORK (3).		CHICAGO (0).
Adams	R. W.	L. Schultz
Mrs. Jessup	R.	[illegible]
Cody	C.	M. Jones
Parker	L.	Mrs. Thorn
Zinder	W.	Master
Voorhees	R. H.	Schmidt
Paterson	C. H.	H. Jones
Gerson	L. H.	Marshall
Gay	R. F.	Kenny
Rice	L. F.	Thompson
Dixier	G.	Mrs. Baker

Goals—Miss Paterson, Miss Cody, Miss Parker. Referee—Krimshaar and Armfield. Time of halves—Thirty-five minutes.

Meise Victor at Billiards.

Philip H. Meise defeated R. Drum, 125 to 110, last night in the Tammany Hall Class C 18.2 balkline tournament at the Fourteenth Street Academy. He went out in 47 innings and made a high run of 20. Drum's high run was 10.

NEW ORLEANS ENTRIES.

FIRST RACE—Purse $700; claiming; two-year-olds; maidens; 6 furlongs. Uncle Abe 118 pounds, Plackonia 118, Meddling Mattie 115, Mary Lynn 115, Burnt Orange 115, Kiwanah 115, Levoy 112, *Tantella 113, *Barbery 113, *Shelvelstem 110, *Postage 110, *Ruth E. 110.

SECOND RACE—Purse $700; claiming; three-year-olds and up; six furlongs. Herald 116 pounds, Smartaleer 114, Hoffalton 114, Teddy Toast 112, *Peace Pal 111, *Manokin 109, *Savoy 114, *Reel Foot 106, *Permeco 106.

THIRD RACE—Purse $700; claiming; three-year-olds; six furlongs. Guvner 115 pounds, Royal Dick 114, Fesler 114, *Tantella 112, Brown Check 114, Proceeds 111, *Old Top 106, *Waukee 106, *Trooper 108.

FOURTH RACE—Purse $1,000; allowances; The Jefferson Purse; three-year-old and up; one mile and seventy yards. Make Up 112 pounds, Hermis 107, Kemble 106, John Finn 105, Tender Sea 102.

FIFTH RACE—Purse $700; claiming; two-year-olds; five and a half furlongs. *Lady Choco 101 pounds, Peggy O. 106, Hearty L. 107, *Lady Jane 106, Kilbowie 109, Midnight Rollies 110, Boots & Shoes 115, *The Reaper 107.

SIXTH RACE—Purse $700; claiming; three-year-olds; one mile and an eighth. St. Paul 115 pounds, *Repeater 107, Pit 106, Ollie Palmer 106, Tak Lac 106, Boars Crow 106, Rosy Jane 106, *Smart Guy 101, *Johnny Overton 104, *Bjon 82.

*Apprentice allowance claimed.

Weather wet; track sloppy.

Dempsey Sets Season Record By Shooting 300-Pound Deer

LAS VEGAS, N. M., Nov. 29.—The largest deer shot in this region this season was killed today by Jack Dempsey, world's heavyweight champion. The animal was a seven-prong buck, weighing more than 300 pounds. Jack Burke, Dempsey's sparring partner, also bagged a buck with five prongs, which weighed close to 200 pounds. Dempsey is spending a week hunting in the mountains of New Mexico, near this city, accompanied by four members of his training staff.

CHIVA CLOSE VICTOR IN TIJUANA OPENING

Defeats Maximac, the Favorite, by a Head, in Inaugural Handicap—Pays $79 for $2.

Special to The New York Times.

TIJUANA, Mexico, Nov. 29.—A field of nine went to the post this afternoon in the Inaugural Handicap at a mile and seventy yards for three-year-olds and upward, the most important number on the card of the opening day of the Winter meeting of the Lower California Jockey Club. The winner was C. B. Irwin's three-year-old bay gelding Chiva, in with a feather of ninety-eight pounds on his back and an outsider in the betting. The winner paid $79 for a $2 ticket in the mutuels.

The son of Broomstick and Raksheesh, with Jockey F. Cantrell up, beat Maximac, the 8-to-10 favorite, by a head. Firm Friend was third. The race was run in 1:44 1-5 over a fast track.

The summaries:

FIRST RACE—For all ages; claiming; purse $600; five furlongs. Blind Baggage, 113 pounds (Cantrell), $4.00, $3.00, $3.00, first; Colonel Matt, 107 (Erickson), $8.00, $5.00, second; Faithful Girl, 109 (Doyle), $6.40, third. Time—1:01 4-5. Rose Mint, Jean Corey, Dapper Dan, Rubber 2d, Bridgette, Byrne and Zarin also ran.

SECOND RACE—For all ages; allowances; purse $600; five furlongs. Lady Bourbon, 112 pounds (Wilson), $10.00, $5.00, $3.00, first; Lady Le Band, 109 (Maiben), $21.20, $14.00, second; Hillsdale, 107 (Woods), $3.20, third. Time—1:01 4-5. Neg, Carrie Baker, Hartelle, Gonwithin, Toonsella, Sir John Jr., Cannonball and My Laddie also ran.

THIRD RACE—For three-year-olds and upward; claiming; purse $600; one mile and seventy yards. Summer Sigh, 112 pounds (Cantrell), $3.20, $2.60, $2.40, first; Lawrence Manning, 113 (E. Fator, $6.60, $4.00, second; Warrior, 108 (Studor), $3.40, third. Time—1:46 2-5. Roisterer, Hal Wright, Laura Cochran, Reydo, White Boots, Olympiad, Obstinate and Camilla Muller also ran.

FOURTH RACE—For three-years-old and upward; claiming; purse $700; one mile. Bayonet, 110 pounds (Lavine), $5.40, $3.60, $3.60, first; Brent, 108 (Baker), $7.60, $4.00, second; Runnyol, 108 (Cantrell), $3.20, third. Time—1:40. Sportsman, Dr. Gilbert and De Bonero also ran.

FIFTH RACE—For three-year-olds and upward; the Inaugural Handicap; purse $1,500; one mile and seventy yards. Chiva, 96 pounds (Cantrell), $79, $10.60, $4.60, first; Maximac, 118 (Walls), $3.40, $2.80, second; Firm Friend, 118 (Legere), $3.60, third. Time—1:44 1-5. Paula Shay, Wild Heather, Resp, So It Goes, Billy Star and J. S. Reardon also ran.

SIXTH RACE—For all ages; handicap; purse $800; five furlongs. Hildur, 125 pound (Walls), $6.60, $2.80, $2.40, first; Osprey, 125 (Carter), $2.60, $2.20, second; Adonis, 107 (E. Fator), $2.80, third. Time —0:59 2-5. Knighthood and Ten Buttons also ran.

SEVENTH RACE—For three-year-olds and upward; claiming; purse $600; one mile and one-sixteenth. Kent, 99 pounds (Blind), (Stevens), $9.80, $5.80, $3, first; Bob Baker, 115 (Walls), $7.80, $3.20, second; Car, 111 (Wilson), $2.60, third. Time—1:46. Dickie Dix, Miscony Boy, Bacchus, Regress and Yermak also ran.

EIGHTH RACE—For three-year-olds and upward; claiming; purse $600; six furlongs. The Almoner, 115 pounds (Claver), $2.80, $4, $3.20, first; Cavalcadour 2d, 109 (Hurn), $17.00, $8.40, second; Arctic King, 114 (Watrous), $7.40, third. Time—1:13 3-5. Incognance, Honest George, Tikeh, Dalton, El Robie and Cock o' the Roost also ran.

Weather clear; track fast.

YALE IS SOCCER VICTOR.

Beats Haverford by 4 to 1 in College League Contest.

Special to The New York Times.

NEW HAVEN, Conn., Nov. 29.—Yale defeated Haverford at soccer in the Bowl today, 4 to 1, there

SHEAFFER'S

Giftie Sets

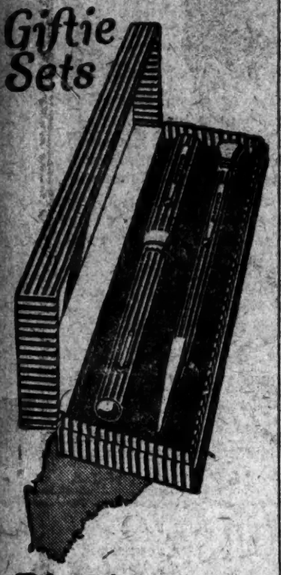

Christmas Gifts that Last

EACH set includes that extremely satisfactory Sheaffer "Propel-Repel-Expel" Pencil and the Sheaffer Full Mounted Pen with nib of indescribable smoothness.

"Lifetime"—$8.75
Reg. U.S. Pat. Off.

The Gift "He" Really Wants

"Lifetime's" specially constructed Cap with Gold Band eliminates breakage. Its lever filler assures full ink supply and its beautiful Gold trimmings make it the Pen Distinctive.

SHEAFFER'S
PENS—PENCILS
At the Better Dealers everywhere

W. A. SHEAFFER PEN CO.
FORT MADISON, IOWA
NEW YORK, 370 Seventh Avenue
CHICAGO, 506 Republic Building
DENVER, 502 Jacobsen Building
SAN FRANCISCO, 681 Market St

COX RETAINS TITLE IN SCHOLASTIC RUN

Wins National Championship From Record Field at Philadelphia.

MERCERSBURG IS BEATEN

Hutchinson Central H. S. of Buffalo Springs Surprise by Taking Team Honors.

Special to The New York Times.

PHILADELPHIA, Nov. 29.—Bill Cox, star distance runner of the Mercersburg Academy, retained his national interscholastic cross-country title this morning when he finished first over the Fairmount Park course, a distance of three and a fraction miles, in 17 minutes 44 2-5 seconds. He finished fully 100 yards in front of Gerald Vincent of Ottumwa High School, Iowa. The event was held under the direction of the University of Pennsylvania.

Despite the fact, however, that the Mercersburg leader finished first, his school lost the team title. Hutchinson Central High School of Buffalo, N. Y., carried off the low score prize with 68 points. St. Benedict's Prep of Newark finished second with 76 points. Mercersburg Academy took third place with 96 points. Schenectady High School of New York was fourth with 104 points. The others finished in the following order: Northeast High School, fifth, 124 points; West Philadelphia High School, sixth, 130; Germantown High School, seventh, 170; Lawrenceville Prep, eighth, 218; Central High School, ninth, 287; Lower Merion High School, tenth, 329, and Southern High School, eleventh, with 353.

Cox performed brilliantly in winning the race. He easily outdistanced the field and led Gerald Vincent, winner of the Chicago interscholastic run, thirteen seconds. The latter was twelve yards in front of Tom Gregori of Ithaca High School.

George Offenhauser, the local cross-country champion, was the first Philadelphia runner to cross the line, taking fifth place. He was just about twenty yards in front of his old rival, Ben Merenbeck of Northeast, who finished sixth.

Probably the biggest surprise of the contest was the defeat of the Mercersburg team. The wearers of the Light Blue had not lost a cross-country race for two years and the success of the Hutchinson Central harriers was a real upset. The Buffalo school had a well balanced team and placed enough men near the front to cut down the team total.

The order of finish follows:

Pos.	Name and Club.	Time.
1	William J. Cox, Mercersburg	17:44
2	Gerald Vincent, Ottumwa High	17:57
3	Gregori, Ithaca	18:13
4	Higgin, St. Benedict's	18:15
5	Offenhauser, West Philadelphia	18:27
6	Merrenbeck, Northeast	18:31
7	Schillke, Hutchinson Central	18:36
8	Shaw, Hutchinson Central	18:37
9	Mann, Mercersburg	18:38
10	Gardner, Hutchinson	18:45
11	Heath, Schenectady	18:46
12	Moore, St. Benedict's	18:48
13	Deady, St. Benedict's	18:58
14	Stephacher, Northeast	18:59
15	F. Mitchell, Germantown	19:05
16	Porter, Ithaca	19:07
17	Leach, Schenectady	19:10
18	Kelley, Merrersburg	19:12
19	Miller, Hutchinson	19:13
20	Stevenson, West Philadelphia	19:14
21	George Hutchinson	19:16
22	Kivisokowski, Schenectady	19:18
23	Brennan, St. Benedict's	19:24
24	Deering, St. Benedict's	19:28
25	Monroe, Lawrenceville	19:32

EASTERN DISTRICT FIRST.

Captures Brooklyn Y. M. C. A. Cross-Country Title.

The cross-country team of the Eastern District Y. M. C. A. yesterday captured the Brooklyn Y. M. C. A. hill and dale title in the annual championship race conducted over a course of about four miles in Prospect Park, Brooklyn. The Eastern District quintet finished the chase with the low winning score of 28 points. Central Y. M. C. A.'s team finished second with 32 tallies and the Bedford quintet was third with 60 points.

The order of finish of the first fifteen runners follows:

Pos.	Name and Club.	Time.
1	O. Keher, Eastern District	20:46
2	S. Herzig, Central	20:47
3	G. Gildersleve, Eastern District	20:50
4	C. Dietz, Eastern District	20:57
5	B. Williams, Central	21:05
6	H. Bargen, Eastern District	21:06
7	H. Wiederman, Central	21:21
8	D. Smith, Central	21:48
9	R. Deverall, Bedford	21:51
10	J. O'Conner, Central	21:52
11	L. Perkins, Bedford	21:57
12	S. Gresenfage, Central	21:58
13	J. Hornfelder, Central	21:59
14	R. Smith, Central	22:00
15	J. Madison, Eastern District	22:02

Team Score.

Eastern District Y. M. C. A.	1	3	4	6	14	—	28
Central Y. M. C. A.	2	5	7	8	10	—	32
Bedford Y. M. C. A.	9	11	12	13	15	—	60

BELL FIRST IN ROAD RUN.

Wins United Industrial A. A. Race at Bayonne.

Johnny Bell, veteran distance runner of the Brooklyn Evening H. S., showed the way to the small field which competed yesterday morning in the fourth annual invitation road race of the United Industrial A. A., held through the streets of Bayonne, N. J., over a course of about four miles. Taking the lead at the start, Bell vanquished Ben McCready, unattached, in a spirited duel which lasted over three miles of the chase.

The victory of Bell proved the foundation for a hollow triumph for the Brooklyn Evening H. S. quintet in the team prize struggle. The Brooklynites finished the race with a perfect score of 15 points. The Standard A. C. was second with 43 and the Gulf A. C. third and last with 57.

The order of finish follows:

1	F. D. Bell, Brooklyn E. H. S.	20:01
2	B. McCready, unattached	20:53
3	T. P. Hynes, Mohawk A. C.	20:54
4	F. A. Taylor, Jersey Harriers	20:59
5	M. Nagin, Brooklyn E. H. S.	21:00
6	C. Solomon, Brooklyn E. H. S.	21:03
7	J. Smith, Sacred Heart A. C.	21:13
8	J. Flanagan, Standard A. C.	21:27
9	F. Marino, Brooklyn E. H. S.	21:28
10	Heinichen, Brooklyn E. H. S.	21:42
11	H. Ackerman, New York A. C.	22:01
12	W. McElwaine, Gulf A. C.	22:53
13	P. Dyer, unattached	22:58
14	J. Rushack, Standard A. C.	23:32
15	F. Voss, Central Y. M. C. A.	23:53
16	F. J. Schlicht, Standard A. C.	25:30

Team Scores.

Brooklyn Evening H. S.	1	2	3	4	5	—	15
Standard A. C.	6	8	9	10	11	—	44
Gulf A. C.	7	10	12	13	15	—	57

MEYERS WINS ICE RACE.

Captures Mile-and-a-Half Event at Iceland—Miss Muller Scores.

Eddie Meyers of the 181st Street Ice Palace won the mile and a half Class A handicap race at Iceland last night in the weekly series of races for points for the Iceland trophy. Meyers started from the 15-yard mark and finished in 5:26. Sam Goldberg of Iceland was second and West Becker, also of Iceland, was third. Miss Ellie Muller of Iceland won the quarter-mile women's handicap race, starting from scratch and finishing in 54 seconds. Miss Marjorie Dose of the Ice Palace was second and Miss Caroline Breiter of the Women's Skating Club of the Ice Palace was third.

The summaries:

One-and-a-Half-Mile Class A Handicap Race—Won by Eddie Meyers, 181st Street Ice Palace (15 yards); Sam Goldberg, Iceland (10 yards), second; West Beaker, Iceland (10 yards), third. Time—5:26.

One-Mile Class B Handicap Race—Won by A. Potts, Brooklyn Ice Palace (15 yards); W. Staufenberg, Brooklyn Ice Palace (scratch), second; F. Schuldstrom, unattached (15 yards), third. Time—3:12 1-5.

One-Quarter-Mile Women's Handicap Race—Won by Miss Ellie Muller, Iceland (scratch); Miss Marjorie Dose, Ice Palace (15 yards), second; Miss Caroline Breiter, Women's Skating Club (20 yards), third. Time—54s.

They appeal to MEN

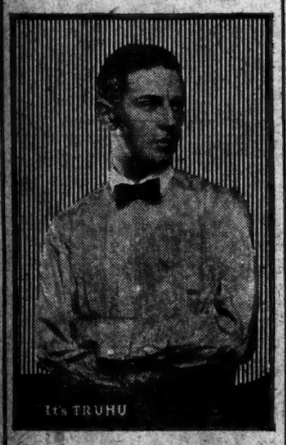

SHIRTS made of the celebrated

TRUHU SILKS All Colors Washable

Radiums, Crêpes Broadcloths (white and plain colors)

Handsome Conservative Popular

At haberdashers and "Men's Shops"

Look for this woven silk label

TRUHU WASHABLE

"If it's TRUHU it's washable"

Jersey Silk Mills, Inc., New York

Navy May Play Washington; California Declines Offer

SEATTLE, Wash., Nov. 29.—The University of Washington would look with favor upon an invitation to play the United States Naval Academy at Pasadena, Cal., New Year's Day instead of Syracuse University at Los Angeles Christmas, it was announced here today. The midshipmen will play at Pasadena New Year's Day. The opposing team has not been selected. Mr. Meisnest, Washington's graduate manager, said that the Pacific Coast Intercollegiate Conference would be asked at its regular meeting at Berkeley Dec. 7 to sanction any meeting approved by the Washington Faculty Committee.

BERKELEY, Cal., Nov. 29.—The University of California football team, champion of the Pacific Coast Conference, will not play the Navy at Pasadena on New Year's Day. It also was decided not to accept any other invitations to play post-season games.

JOHNSON CAPTURES Y. M. H. A. ROAD RACE

Takes Handicap Event From Field of 65—Wachsmuth Wins Fast Time Prize.

Leading from start to finish of the chase, Charles T. Johnson, an unattached distance runner, yesterday showed his heels to a field of sixty-five rivals in the annual Thanksgiving Day handicap road race of the Ninety-second Street Y. M. H. A., held yesterday over a course of about six and one-half miles.

Johnson, starting with the limit handicap allowance of 6 minutes 30 seconds, broke in front at the outset and blazed the trail thereafter. A sharp pace throughout the length of the race enabled the unattached harrier to maintain his position at the head of the field despite the determined efforts of his rivals to overhaul him. At the finish Johnson was more than 350 yards in front of his nearest rival, who was Leo Anderson of the Unionport A. C., a competitor who started thirty minutes later than the winner and made a desperate attempt to snatch the premier prize in the closing two miles. Johnson's actual time for the course was 44 minutes 9 seconds. Anderson crossed the finish line thirty seconds later. C. Phillips, Brooklyn Evening High School, was third from the 5:30 mark. Gregory Fitzsimmons, Mohawk A. C. runner, just had strength enough to finish fourth. After crossing the finish line Fitzsimmons collapsed.

Johnson made good use of the limit handicap allowance he received. He jumped to the lead when the first baten of runners started over the trail, which included two laps of a course bounded on the north by 110th Street and Central Park and the Eighty-sixth Street transverse road through the park on the south. At the half-way mark in his journey Johnson was running easily, twenty-five yards ahead of S. Paige and H. Lutwin of the Ninety-second Street Y. M. H. A. and W. Johnson, Finnish-American A. C. distance runner, who were closely bunched at the head of the pursuit.

Johnson Increases Lead.

Over the last half of the course Johnson steadily increased his pace in anticipation of challenges from his rivals. He gradually pulled away from the rest of the field and finished strong with a hollow margin of victory.

Fast time honors went to Fred Wachsmuth, Glencoe A. C. runner, who holds the national junior hill-and-dale championship. Wachsmuth started from the 6:00 mark and finished in thirteenth position in the actual time of 39:59. This time, incidentally, will stand as a record for the course, since it was the first time a road race was held over the trail followed yesterday. Second fast time prize went to Johnny Bell of the Brooklyn Evening H. S., who finished just ahead of Wachsmuth from the two-minute mark.

The team prize was captured by Nat Oak's Ninety-second Street Y. M. H. A. squad of distance runners, but the club declined the cup award because of its position as host to the field of competitors. The Ninety-second Street runners finished the chase with the low winning score of 43 points, a tally which was twenty points lower than that of the Unionport A. C., whose athletes finished second with 63 tallies. When the Ninety-second Street Y. M. H. A. declined the team award the prize was awarded to the Unionport quintet.

Paige Wins Novice Prize.

First novice prize went to S. Paige of the Ninety-second Street Y. M. H. A., who finished in tenth position. H. Lutwin, a clubmate, who finished eleventh, received second novice prize. The prize for the most appropriately dressed runner was presented to Jack Hand, Paulist A. C., whose costume was adjudged most suitable for cross-country running. Hand finished in fifty-third position. A. Lovash of the Pastime A. C., who finished fortieth, received the prize for the second best dressed runner. In the struggle for the evening high school prize the Brooklyn Evening H. S. quintet was victorious, beating the New York Evening H. S. team.

The order of finish follows:

Pos.	Name and Club.	H'dicap.	Actual Time.
1	C. T. Johnson, unattached	6:30	44:09
2	L. Anderson, Unionport A. C.	6:00	44:09
3	C. Phillips, Brooklyn E. H. S.	5:30	43:42
4	G. Fitzsimmons, Mohawk A. C.	4:30	43:08
5	B. Folstein, 92d Y. M. H. A.	5:30	44:15
6	H. Moskowits, 92d Y. M. H. A.	5:30	44:38
7	J. Cain, Mohawk A. C.	4:30	45:58
8	H. Lichtenstein, Glencoe A. C.	4:00	43:50
9	W. Tinberg, Finn.-Am. A. C.	5:30	44:48
10	S. Paige, 92d St. Y. M. H. A.	6:30	46:16
11	H. Lutwin, 92d Y. M. H. A.	6:30	46:17
12	J. Bell, Brooklyn E. H. S.	2:00	41:53
13	F. Wachsmuth, Glen. A. C.	scratch	39:59
14	J. M. Cohen, Pastime A. C.	5:30	45:30
15	L. Marcucci, Unionport A. C.	5:00	46:01
16	W. O'Donnell, Mohawk A. C.	4:00	44:02
17	W. Johnson, Finn.-Am. A. C.	6:30	46:53
18	R. Lanck, Swed.-Am. A. C.	5:00	45:43
19	W. Ruckel, Unionport A. C.	5:30	45:43
20	A. Belson, unattached	6:30	46:57
21	F. Titterton, Glencoe A. C.	2:00	42:32
22	W. Larsen, Swed.-Am. A. C.	4:00	42:33
23	W. Johnson, Swed.-Am. A. C.	3:14	43:51
24	S. Stern, Unionport A. C.	6:30	47:07
25	F. Marino, Brooklyn E. H. S.	4:00	44:49
26	W. Alderisio, unattached	4:00	44:49
27	G. Naslund, Swed.-Am. A. C.	4:30	45:20
28	R. Kaufman, 92d Y. M. H. A.	3:00	43:51
29	T. Starr, Swed.-Am. A. C.	5:00	45:53
30	C. Solomon, B'klyn E. H. S.	6:30	48:33
31	S. Heit, Brooklyn E. H. S.	5:30	46:23
32	W. Ennis, N. Y. E. H. S.	6:30	47:42
33	A. Mimiovich, H. I. A. A.	4:30	45:20
34	Dunn, unattached	6:15	47:36
35	A. P. Hall, Salem-C. A. C.	6:00	47:22
36	H. Meier, Unionport A. C.	6:30	47:58
37	J. Nydigger, Mohawk A. C.	6:30	48:00
38	Heinichen, Bklyn. E. H. S.	4:00	45:37
39	H. Magid, Bklyn. E. H. S.	4:00	45:44
40	A. Lovash, Pastime A. C.	5:00	46:45
41	T. Hynes, Mohawk A. C.	5:30	45:23
42	C. Jordan, Paulist A. C.	5:30	47:49
43	Liebowitz, Clark H. A. A.	6:00	48:12
44	J. Dunwoody, Pastime A. C.	6:30	48:57
45	H. Fierst, Unionport A. C.	6:30	48:58
46	C. Warpula, Mohawk A. C.	6:30	49:04
47	J. Staggenborg, unattached	6:30	49:05
48	A. Fox, Unionport A. C.	6:30	49:45
49	L. Weinstein, Unionport A. C.	6:30	49:49
50	K. Palmgren, Finn.-Am. A. C.	5:15	48:48
51	J. Roche, N. Y. E. H. S.	6:30	50:09
52	S. Rosenblum, 92d Y. M. H. A.	6:30	50:10
53	Hand, Paulist A. C.	6:30	48:29
54	R. Schwersky, unattached	6:00	50:27
55	A. Getwiss, N. Y. E. H. S.	6:30	51:35
56	N. Salis, N. Y. E. H. S.	6:30	51:36
57	J. Owens, Mohawk A. C.	6:30	52:25
58	J. Grant, St. Chris. Club	6:30	52:33
59	G. Gildersleeve, Ea. D. H. S.	5:00	51:04
60	D. Pekterini, 92d Y. M. H. A.	6:30	52:50
61	M. Schmuckler, Newark H. A. A.	6:00	51:45
62	W. MacAskell, U. S. Navy	6:15	52:50
63	M. Rose, N. Y. E. H. S.	6:30	53:23
64	J. Butenitz, N. Y. E. H. S.	6:30	53:23
65	J. L. MacAskell, Bklyn. A. A.	6:00	53:52
66	M. Rosenberg, 92d Y.M.H.A.	6:30	54:24

Team Score.

92d Street Y. M. H. A.	4	5	7	8	19	—	43
Unionport A. C.	1	10	13	16	23	—	63
Mohawk A. C.	3	9	11	24	28	—	80
Brooklyn Evening H. S.	2	17	21	25	30	—	95
Swedish-American A. C.	12	14	15	18	22	—	81
New York Evening H. S.	26	27	29	32	33	—	146

$5,300 IS TOP PRICE AT OLD GLORY SALE

McGregor the Great Brings Best Figure—Final Day Mounts Total to More Than $305,000.

McGregor the Great, 2:03¼, the bay horse by Peter the Great-Ruth C. McGregor, winner of the $10,000 Empire State Stake, and consigned by the Good Time Stable, brought the top price at the final day of the twenty-ninth annual Old Glory Sale of the Fasig-Tipton Company, held in Squadron A Armory, Park Avenue at Ninety-fourth Street, yesterday and last night. Walnut Hall Farm of Lexington, Ky., paid $5,300 for the brother to the Great McGregor and leading money winner of 1919. Hal Boy, 2:02¾, bay horse by Hal B.-Lady Zombre, brought $4,100. The animal was consigned by Marvin Childs of Omaha, Neb., and was sold to C. D. Murphy of Harrington, Del.

The auctioning yesterday was brisk, little time elapsing between sales. It had been the original intention of the Fasig-Tipton Company to hold the sale four days, which would also include today, but the plans were changed and affairs were wound up last night. During the three days, in which several hundred horses passed under the hammer, sales were made which reached a grand total slightly in excess of $305,000. The sale was attended by many prominent breeders and owners of the country as well as most of the men connected with the Grand Circuit, and many of the leading professional drivers of trotters and pacers.

The third highest price of the day was paid for Silvie Brooke, 2:07¼, the brown mare by Justice Brooke-Gayworthy. She was sold to W. C. Cox of Goshen. The Sign, 2:03¾, bay horse by the Exponent-White Hydrastic, brought $5,050 from S. S. Schwarz of this city.

The horses which sold for $1,000 or over follow:

McGregor the Great, 2:03¼, b. h., 8, by Peter the Great-Ruth C. McGregor; by Jay McGregor; Walnut Hall Farm, Lexington, Ky. $5,300
Hal Boy, 2:02¾, br. m., 7, by Hal B.-Lady Zombre; C. D. Murphy, Harrington, Del. $4,100
Silvie Brooke, 2:07¼, br. m., 5, by Justice Brooks-Gayworthy, by Axworthy; W. Cox, Goshen, N. Y. $3,400
The Sign, 2:03¾, b. h., by The Expo-nent-White Hydrastic, by Whitehorse; S. S. Schwarz, New York $5,050
Ruby Gatewood, 2:03, m., 4, by Jay Dillon-Jeanette Wilkes; W. Dillon, Wilkes; J. S. Packer, New York $2,600
Willington, 2:04¾, s. g., by Bonington-Sweet Marie, by McKinney; Williams H. Yelland Frankford, Phila. Pa. $2,000
Bellsair, 2:13¾, b. c., 2, by Etawah-Eva Cord, by Silk Cord; Charles H. Horning, Minneapolis, Minn. $2,000
Ali Kahris Silk, br. g., 4, by Dillon Silk-Al Kahris, by Ariot; Edmond Butler, Syracuse, N. Y. $1,725
Dudette, 2:06¾, br. m., 6, by Etawah-Dudley Archdale, by Archdale; W. Harry Orr, Reading, Pa. $1,700
Geers, 2:07¼, b. g., 5, by Etawah-Dudie Archdale, by Archdale; H. Pownall, Mineola, N. Y. $1,500
Peter Etawah, 2:04¾, by Etawah-Janova, by Peter the Great; W. L. Bull, Malta, Va. $1,500
Bells Ortolan, br. g., 4, by Ortolan Axworthy-Native Belle, by Mokoi; O. E. Pitman, Trenton, N. J. $1,300
John Henry, 2:01¾, b. g., 8, by Wilkes-Urbana, by Robin; Frank J. Schmidt, Elizabeth, N. J. $1,200
Julia M. Direct, 2:03¾, br. m., 7, by Walter Direct-Dolly Dimple, by Patchen Wilkes; H. E. McDonald, Syracuse, N. Y. $1,200
Shawnee, 2:05¼, b. g., 5, by Azoff-Clara Cooper, by Combination; J. S. Parker, New York $1,200
Marie Benton, 2:03¾, b. m., 5, by Peter-taurist-Marie Habella, by Justo; J. S. Parker, New York $1,150
Conclave, 2:10, b. g., 5, by Betwin-Anchora, by Axworthy; A. S. Rodney, New York $1,060
Mohawk, br. g., 2, by Etawah-Margaret Druien, by Peter the Great; Thomas P. Garner, Sherburne, N. Y. $1,025
Rifle Grenade, 2:03¾, b. g., 6, by Bolwin-Mary Elkin, by Prodigal; E. A. Sunderlin, Athol, Mass. $1,700
Dicker Mann, 2:24¼, b. h., 4, by Bonington-Sarah Hamlin, by Dare Devil; L. T. Cooper, Columbus, Ohio $1,700
Etawah's Girl, 2:13¾, ch. f., 2, by Etawah-Worthy Girl, by Axworthy; A. Saunders, Philadelphia, Pa. $1,225
Hector Fair, 2:28¾, b. h., by Bonington-All Fair, by Dick Watts; W. N. Milloy, Detroit, Mich. $1,000
The Moon Master, 2:13¾, b. g., 6, by Great Kanawha-Lon's Pet, by Peter the Great; G. W. Bush, New York $1,100
Duet, b. g., 3, by Etawah-Dudie Archdale, by Archdale; C. E. Pitman, Trenton, N. J. $1,275

BOOTH WINS AT BALTIMORE.

Intercollegiate Champion First in Ten-Mile Run.

BALTIMORE, Md., Nov. 29.—Verne Booth of Johns Hopkins, intercollegiate cross-country champion, competing unattached, today won the Thanksgiving Day ten-mile marathon from Catonsville suburb to City Hall in 52 minutes 26 3-5 seconds. Dan Healy of the Aleygius Club, Washington, was second and J. F. Wootne, Maryland State, was third.

AMERICAN SOCCER LEAGUE TRIUMPHS

Scores Victory Over Picked Team Representing Metropolitan League by 3 Goals to 1.

A crowd of 3,500 witnessed the second inter-league soccer match of the season at New York Oval, yesterday, in which the American Soccer League, represented by the New York Football Club, defeated a picked team of the Metropolitan Football League, which, on Election Day, was successful in the first game with the New York State League. The final score, yesterday, was American League 3, Metropolitan League 1. At half-time, the professionals were leading by 2 to 0.

The New Yorks are to meet the Brooklyn Wanderers in the third round for the national trophy on Sunday.

The line-up:

AMERICAN LEAGUE (3).		METROPOLITAN LEAGUE (1).
Gaudet	G.	Freitas
Kelly	R.B.	Gutierres
Meyerdirks	L.B.	Peres
Charlton	R.H.	McAuley
Phillips	C.H.	Darby
Cushley	L.H.	McNamara
Low	O.R.	Solano
Sloan	I.R.	Hans
Crilley	C.H.	Urizar
McGuire	I.L.	Alecio
Miller	O.L.	Glenn

Goals—Crilley (3). Referee—G. Stott. Linesmen—T. Stark and J. McKendry. Time of halves—15 minutes.

PAYNE WINS SIX-MILE RACE.

Leads West and De Mar in Cincinnati Y. M. C. A. Event.

CINCINNATI, Nov. 29.—C. R. Payne, a student at Ohio State University, running unattached, won the annual Thanksgiving Day six-mile running race, under the auspices of the Cincinnati Y. M. C. A. here today. Benjamin West, Cincinnati Y. M. C. A., finished second and Clarence De Mar of Melrose, Mass., ran third. Payne won in 30:31 1-5, beating his own record for the distance by three minutes. De Mar represented American Legion Post 90. Thirty-eight runners started.

CLOTHES: IN THE NEW YORK MANNER

Suits
$40 to $95

WHEN you slip into one of these suits and look at your reflection in the mirror, the word "quality" immediately registers in your mind. You know very little about the tailoring, the styling or the fabric. But these elements have been so carefully considered and executed that you instinctively recognize their effect—an effect of smartness and of character which has given our suits their present high-standing in this city.

Overcoats
$40 to $115

THE uniformly high quality of all our overcoats makes all their prices low. Both $40 and $115 are low prices, because in each case the quality is as high as we can make it. These coats are a perfect demonstration of our method of value-giving. We have given them every possible advantage in the way of warm all-wool fabrics, superb tailoring and style that reflects the intimate preferences of the best-dressed men in New York.

Londiscot English Overcoats, $50 to $95
Famous Burberry Great Coats, $85 to $135

Weber and Heilbroner
CLOTHIERS · HABERDASHERS · HATTERS

*241 Broadway
345 Broadway
9th and Broadway
28th and Broadway
BROOKLYN:
*381 Fulton St., Borough Hall
*42nd and Madison
*44th and Broadway
*34th and Broadway
*Clothing at these stores
Nassau and Spruce
20 Cortlandt
*50 Broad
*Nassau and John
NEWARK:
*800 Broad Street

CHARGE ACCOUNT SERVICE

OVERCOATS
of Custom Luxury
$77.50
tailored by Hart Schaffner & Marx

Fine custom tailors exhibit similar garments for about double our price and get it easily.

Extra Value Overcoats
by Hart Schaffner & Marx
$50
a range embracing 31 correct styles

Wallach Bros

Broadway, below Chambers
Broadway, cor. 29th
*246-248 West 125th
*3d Ave., cor. 122d
*Our 2 Harlem Stores Open Evenings till Nine

EARL & WILSON

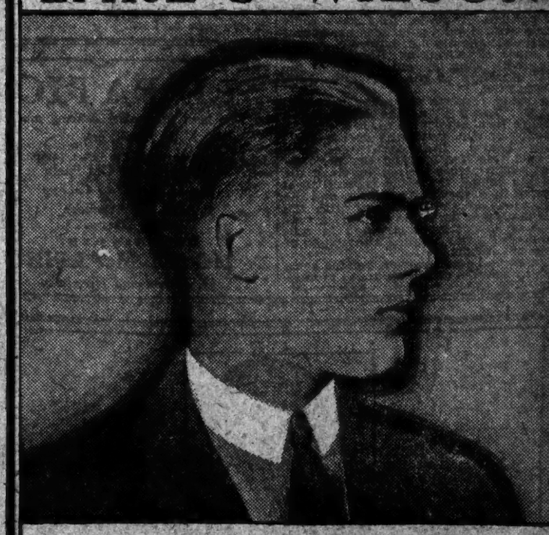

Better Collars for 20c
with ample tie space at the top
Boxwood (LOW) Chipwood (MEDIUM)
E&W EARL & WILSON
COLLARS—SHIRTS

ADVERTISEMENT.

Sales Representative Wanted

to exclusively represent one of America's foremost knit neckwear houses. Must have entree to the better men's wear stores. Only experienced men, accustomed to sell quality merchandise, will be considered. In making application, give full details of experience and qualifications.

Address Z 2363 Times Annex.

MUSIC

'Parsifal' at the Opera.

By H. C. COLLES.

PARSIFAL, a "consecrational festival play" in three acts and six scenes, after the legends of the Holy Grail. German text and music by Richard Wagner. At the Metropolitan Opera House.

Amfortas.....Clarence Whitehill
Gurnemanz.....William Gustafson
Parsifal.....Paul Bender
Klingsor.....Rudolf Laubenthal
Titurel.....Gustav Schuetzendorf
Kundry.....Margarete Matzenauer
A Voice.....Mme. Alcock
First Knight of the Grail.....Angelo Bada
Second Knight of the Grail....Louis d'Angelo
First Esquire.....Ellen Dalossy
Second Esquire.....Louise Hunter
Third Esquire.....George Meader
Fourth Esquire.....Pietro Audisio
Solo Flower Maidens: Marcella Roeseler, Grace Anthony, Raymonde Delaunois, Laura Robertson, Phradie Wells, Henriette Wakefield.
Conductor Artur Bodansky.

To some "Parsifal" is the very crown of Wagner's achievement; to others it is a symptom of his senile decay. It is unnecessary to attempt to judge between them, for both contentions rest on sentiment, with which there is no arguing. That Wagner himself felt "Parsifal" to be his ultimate message and designed to have it enshrined at Bayreuth in a position of special regard is a matter of common knowledge. Those who treasure Wagner's own estimate of his work will hold to the one view; those who have a natural fear of fetishes, and who particularly resent a work of art acquiring merit through the imputation of sacredness, instinctively incline to the other.

"Parsifal," they say, is full of cliches; you can count up the devices for effect which he had used before, more especially in "The Ring;" its ideas are weaker, there is an excess of repetition; it appeals incessantly to an association of ideas outside the music and the drama itself, and some of them are ideas against which Wagner's earlier work was a vigorous protest. So they reject it.

But it is possible to admit these defects and yet come back to a "Parsifal" as we did yesterday afternoon at the Metropolitan, to feel again the impression of its nobility and its truth. However drawbacks there may be, the unprejudiced listener cannot resist the conclusion that in "Parsifal" Wagner found a subject which opened up to him new sides of human feeling to which his genius vibrated in a new way. When Wagner came to London about forty-five years ago a young English musician who heard him read the poem of "Parsifal" aloud wrote in his private diary, "Parsifal seems to be a person greatly oppressed by the trouble and sorrow of the world." Possibly the Englishman had only imperfectly grasped the new poem read in German, but this idea had percolated through. It is a central one; the sorrow, the pity for sorrow, and "the one thing which availeth."

Wagner's treatment of the theme is essentially sincere, and so after forty years, and ten years after the special protection which confined the work to Bayreuth has been withdrawn, people are still flocking to it to find something which is not to be found in any other work of the opera house. Its position is not to be explained on any other ground than the depth of its human appeal.

Artur Bodanzky conducted a performance yesterday which was worthy of this prevailing spirit. The orchestral playing was consistently fine, and an excellent cast, most of whom are familiar here in their several parts, all contributed to the impression of seriousness and sympathy with the ideal which Wagner set before him. Rudolf Laubenthal as Parsifal reached a higher level of interpretation here than in either of the Wagnerian parts in which he has been seen and heard this season. The occasional defects of vocal quality which have been noticed before were absent. From the first scene, when he appeared as the ignorant boy, to the last, when he celebrated the rite of the Grail, his voice and style were excellent, and in the prayer of the second act he rose to an intensity of expression which made it, as it should be, the turning point in the drama.

Mme. Matzenauer's Kundry is musical rather than dramatic. She gave some very beautiful quiet singing in her appeal to Parsifal; she did not, however, convey the sense of shrinking horror in her scene with Klingsor which some of the great Kundrys of the past have been able to give.

In many respects the stage presentation of "Parsifal" at the Metropolitan appears to a newcomer to be a notable advance on the traditions of the Bayreuth Theatre. The temple scene, with its cold, free lighting and the arrangement which places the semi-circle of the Knights behind the altar instead of in front of it, is specially effective, and the first scene of the third act, with the wide landscape bathed in the Spring sunshine is unusually happy, and in consonance with the peculiar atmosphere of Wagner's music.

The second act, however, retains some of the weakness of the Bayreuth production. The flower maidens are undoubtedly among Wagner's poorest creations. Their music is clamorous and ungrateful. In this performance there was very nearly a catastrophe at one point where a group of them lost the time. Moreover, the whole scene of the garden with its overpainted flowers, its overbedecked young women, Kundry in an absurd ball dress being pushed in on a divan like a mixture of a perambulator and a mid-Victorian sofa, is all so far from creating any illusion of seduction or enchantment that it is high time some producer should reform the whole setting.

There was a thoroughly bad piece of stage management, too, when Parsifal crossed the stage with the obvious intention of standing in line with the very visible wire on which the spear was to be thrown by Klingsor.

Mr. Schutzendorf sang the music of Klingsor ably because he did not try to make too much of it. Many singers make the part that of a ranting stage villain, but he keeps a certain dignity in it. Most of the small parts were well done, though Miss Alcock had a misfortune in singing the "Durch Mitleid Wissend" theme at the end of the first act. She was seriously out of tune. Much of the success of this performance lay with those two pillars of the Wagnerian repertory—Mr. Whitehill (Amfortas) and Mr. Bender (Gurnemang). The latter makes the part of the garrulous old man unusually sympathetic; it was largely due to the former's singing of his two great monologues that the central idea of pain and pity which inspired the work of Wagner's old age stood out and carried conviction.

Boston Symphony Orchestra.

The Boston Symphony Orchestra is paying its first visit of the season to New York, and gave a concert under Mr. Pierre Monteux's direction at Carnegie Hall last night which will be followed by a second on Saturday afternoon.

They deserve the thanks of music lovers for having placed in the forefront of their program a symphony which is not to be heard every day and which is well worth a hearing—in fact several hearings. This was the first by the Finnish composer, Jean Sibelius (Opus 39 in E minor). His symphonies now number five (unless he has added another quite lately) and the fifth was heard in London two years or so ago on the occasion of his last visit there.

Sibelius's style as a composer has developed much since the production of this first symphony, but he is not one of those modern composers who so outgrows his early habits of thought that when you return to his early work after hearing the latter you wonder that it could have been written by the same man. One recognizes the same rather austere mind, the love of defined rhythms and clear-cut lines of melody, the refusal of orchestral luxuries and lavishness of tone. There is, however, in this symphony a tendency to carry on the design by the repetition of patterns in a strict sequence which he has outgrown. He now draws with a freer hand, though he does not use a fuller brush in coloring.

The Boston Orchestra gave a finely studied performance in which everything was precise and clear. Mr. Monteux is a conductor who seems to place himself and his orchestra in the hands of a composer rather than to take the composer and his work into his own hands. Both here and in Brahms's Variations on a theme by Haydn we were given what the composer said without comment. Both Sibelius and Brahms can stand this treatment, we might say they deserve it. The Brahms Variations indeed are so exquisite a piece of workmanship that one asks nothing better than to wonder afresh at their perfection every time they are heard.

The hymn of St. Anthony, attributed to Haydn, seems at first a dry root of melody. Under Brahms's magic it is made to put forth shoots and tendrils which burst into blossom. One or two of the variations were taken a trifle fast, but not too fast for beauty, and the finale on a ground bass had just the inevitable swing in its progress which it needs. As we listened to this movement it seemed more than ever surprising that Brahms's mastery of the orchestra should have been matter for dispute.

Mme. Sigrid Onegin added songs with orchestra to this program. Her beautiful quality of voice was well suited to the scena "Gerichte Gott," from Wagner's "Rienzi" and was enjoyable also in Schubert's "Die Allmacht," "Der Erl König." But she should beware of the portamento, especially of that variant of it which consists of beginning below the note in quiet passages and riding up to it. It falsifies the expression it meant to create, and is particularly distressing in a voice so naturally pure as hers.

EL PATIO
The most fascinating dancing place in New York
Fairly breathes the true enticing atmosphere of Old Spain
Supper 10:30 to Closing
Saturday Afternoon Tea Dances
Starting at 4 o'clock
HOTEL McALPIN
34th Street and Broadway

Percy GRAINGER
Pianist-Composer
Only New York Recital
Carnegie Hall, Wednesday Evening
December 5th
Mr. Grainger records exclusively for the
DUO-ART
REPRODUCING PIANO
"The Playing of the Great Artists in Your Home"
THE AEOLIAN COMPANY
AEOLIAN HALL—NEW YORK

MOTION PICTURES.
The $1,500,000 Picture
Monday We mean it now! Matinees too
"Under the Red Robe"
with Robert B. Mantell, John Charles Thomas and Alma Rubens
Clinton Martin in the World says: "It is a big picture . . . one of the loveliest things pictorially which have been screened."
The Eve. Telegram says: "Will go down a silver screen history as one of the classics . . . not only a picturization of history but also a story-making picture."
TWICE DAILY 2:30 & 8:30
Cosmopolitan Theatre SUN. MAT. AT 2 P. M.
COLUMBUS CIRCLE
Fine Seats 50c. 75c. $1.00. $1.50—Loges, $2.00.
VICTOR HERBERT and his ORCHESTRA

AMERICA'S FOREMOST THEATRES AND HITS—DIRECTION OF LEE & J. J. SHUBERT

WINTER GARDEN Nights 8:30. Matinees Tom'w & Thurs., 2:30.
FIFTH YEARLY EDITION
Greenwich Village Follies
America's Greatest Annual Revue

F. RAY COMSTOCK & MORRIS GEST Present
MOSCOW ART THEATRE
To-day Mat. at 2—"IVANOFF"
(By request of American Stage Artists)
To-night at 8—"THE BROTHERS KARAMAZOFF"
To-morrow Mat. at 2—"IN THE CLAWS OF LIFE"
To-morrow Eve.—"THE MISTRESS OF THE INN"
At JOLSON'S 59TH STREET THEATRE
Evgs. at 8. Mats. To-day and To-morrow at 2.

CENTURY THEATRE, 62nd STREET and CENTRAL PARK WEST
Last 2 Nights. 4:30. Last Mat. Tomorrow, 2:30
LES BALLETS SUEDOIS
The foremost ballet in the world—direct from the Theatre des Champs Elysees, Paris. Programs: "L'Homme et Son Desir"; "Within the Quota"; "Skating Rink"; "Les Vierges Folles."

ELTINGE Evgs. 8:30. WEDNESDAY and SATURDAY MATINEES at 2:30
FREDERICK LONSDALE'S Comedy Success
SPRING CLEANING
With Violet Heming, Estelle Winwood, Arthur Byron, A. E. Matthews, and others
Funniest Musical Comedy in New York.
Mr. Battling Buttler
with Charles Ruggles and Wm. Kent.
SELWYN Theatre. Matinees Sat. & Wed.

FROLIC Atop New Amsterdam. LAST 5 TIMES
GRAND GUIGNOL PLAYERS Presenting Last Two Mat. Tomorrow, 2:30. 10 French 3 New Plays
TIMES SQ. West 42d St. Evs. at 8:30 Last 5 Times Last Mat. Sat.
HELEN OF TROY, N.Y.
THE PERFECT MUSICAL COMEDY

CENTURY ROOF Thea., 62d St. & C.P.W. Evs. 8:30. Mts. Tom'w & Wed.
The Laugh-ing Hit WHAT A WIFE! with Glenn Anders
MOROSCO West 45th St. Evenings 8:36 Matinees Wed. & Sat., 2:30.
RAFAEL SABATINI'S ROMANTIC PLAY.
"Scaramouche"
With SIDNEY BLACKMER
Not a Picture.

John Golden's LAFF Show
GO Chicken Feed
At the Little Theatre, W. 44th St. Mat. SAT.
AND
7th Heaven
BOOTH West 45th Street. Evenings 8:30. Matinees SAT. & WED., 2:30.

SEATS NOW ON SALE
THE SELWYNS in association with ADOLPH KLAUBER will present
JANE COWL
in Masterlinck's
PELLEAS and MELISANDE
Production Designed by Rollo Peters. Directed by Frank Reicher.
TIMES SQUARE THEATRE, W. 43d ST.
PREMIERE TUESDAY EVENING DECEMBER 4th, at 8:20.

William Fox Presents the Motion Picture Version of A. S. M. Hutchinson's Novel
"This Freedom"
CENTRAL B'WAY AT 47th ST. *NOW*
CONTINUOUS 1 TO 11 P. M. POPULAR PRICES.

BROADHURST 44th, W. of B'way. Evs. 8:30 Mats. Sat. & Thurs.
"SWIFT MOVING REVUE."—Journal.
TOPICS OF 1923
Introducing ALICE DELYSIA

39th ST. Thea., near B'way. Evgs., 8:30. Mats. Tom'w and Wed., 2:30.
"Entrancing Comedy." —Telegram
TIME
PRODUCED BY STUART WALKER.

AMBASSADOR 49th, W. of B'way. Evs. 8:30
RICHARD BENNETT
in THE DANCERS

SHUBERT 44th, W. of B'way. Evs. 8:15 Sharp. Mats. Tom'w & Wed., 2:15.
SENSATIONAL REVUE
ARTISTS AND MODELS of 1923

NATIONAL 41 St., W. of B'way. Evs. 8:36. Mats. Tom'w & Thurs., 2:30.
T H E
Shame Woman
MOST GRIPPING PLAY OF SEASON
BY LULA VOLLMER.

WALTER HAMPDEN
Success in CYRANO de BERGERAC
AT THE NATIONAL THEA., DEC. 17
Mail Orders Received Now

2ND CASINO B'way & 39 St. Evs. 8:30 Tom'w & Wed., 2:30.
Arthur Hammerstein's Musical Hit.
WILDFLOWER
with Edith Day The Show That made "Bambalina"
SEASON
WM. HODGE in "FOR ALL OF US"
THE GREAT LAUGH AND TEAR PLAY

49th ST. Theatre, West of B'way. Circle 1236 Evs. 8:30. Mats. Tom'w & Wed., 2:30
SHUBERT-RIVIERA 97th St. & B'way
The World's Supreme Thriller
NEXT WEEK CAROLINE The Musical Success
with J. Harold Murray and Myrtle Schaef.

SELWYN THEA., TODAY at 3
SPECIAL HOLIDAY MATINEE
RUTH & PAUL DRAPER
IN A UNIQUE PROGRAM OF CHARACTER SKETCHES AND OLD ENGLISH FOLK SONGS.
SUNDAY NIGHT AT 8:30
RUTH DRAPER'S Regular Program.
Tickets at Box Office. Mgt. J. B. POND, 25 W. 45.

LONGACRE Theatre, W. 48 St. Evs. at 8:30 Mats. Sat. & Wed. 2:30
"LITTLE JESSIE JAMES"
WITH THE JAMES BOYS—A PAUL WHITEMAN BAND. 4th BIG MONTH.

FOR THREE WEEKS ONLY
ARTHUR HOPKINS Presents
JOHN BARRYMORE in "HAMLET"

Manhattan Opera House, W. 34 St. Evs. 8:15. Matinees Tom'w & Thurs. 2:15.
ETHEL BARRYMORE in "A Royal Fandango"

Plymouth WEST 45TH STREET. EVE. 8:30. MATINEE TOMORROW, 2:30.
APOLLO Theatre, West 42d St. Evs. at 8:30 Matinee Sat. & Wed. 2:30
MADGE KENNEDY in POPPY with W. C. Fields
Biggest Musical Comedy Hit of the Year
JOHN DRINKWATER'S
ROBERT E LEE
"THE EPIC OF THE SOUTH."—Times.

RITZ THEATRE, West 48th Street. Evs. 8:30. MATINEE TOMORROW, 2:30.
Playhouse 48th St., East of B'way. Evs. 8:30. Mats. Tom'w & Wed., 2:30
CHAINS
"WILL HOLD YOU SPELLBOUND." —*R. G. Welsh, Telegram*

4th MONTH
BIJOU W. 45th Street. Evs. 8:30 Mats. Sat. & Wed. 2:30
GRANT MITCHELL in The Whole Town's Talking
By John Emerson & Anita Loos

Maxine Elliott's 39th St., E. of B'y. Evs. 8:30 Mats. Sat. & Wed., 2:30
JEANNE EAGELS in "RAIN"
SAM H. HARRIS Presents
634 TIMES Staged by John D. Williams

REPUBLIC 42d St., West of B'way. Evs. 8:30 Mats. Wed. & Sat., 2:30.
ANNE NICHOLS' LAUGHING SUCCESS
Abie's Irish Rose
THE PLAY THAT PUTS U IN HUMOR
Popular Prices. (No War Tax.)

The THEATRE GUILD Presents
The Failures

GARRICK 65 West 35 St. Evenings, 8:30. Mats. Tom'w & Thurs., 2:30.
BELMONT 48th St., E. of B'way. Evs. 8:30 Mats. Tom'w & Thurs. 2:30.
TARNISH Succeeding in giving New York a sensation."—Welsh, Telegram.

COMEDY 41st St., East of B'way. Evs. 8:30 Matinee Tomorrow, 2:30.
A LOVE SCANDAL
with Norman Trevor & Edith Taliaferro

PRINCESS 39th, East of B'way. Com. Next Monday
SUN UP Moves Here SEATS NOW
44th St. THEATRE ALL MATINEES BEST $1 (Exc. Holidays) SEATS
Rex Ingram's Metro Picture
SCARAMOUCHE
Founded on the novel by Rafael Sabatini
Twice Daily, 2:30-8:30. Sunday Mats. at 3.
Seats now on Sale 4 Weeks in Advance.

LILLIAN GISH
"THE WHITE SISTER"
NOTE: This production will not be shown in any other theatre in New York or suburbs this year.
LYRIC THEATRE West 42d Street Just off B'way
Twice Daily, 2:30-8:30. Sunday Matinee at 3
THE HUNCHBACK OF NOTRE DAME
Presented by Carl Laemmle.
ASTOR Thea., B'way & 45th St. NOW
Twice Daily, 2:30-8:30
PLENTY GOOD SEATS AT $1

METROPOLITAN OPERA HOUSE
Tonight, 8: Faust. Also. Dalibor. Howard; Martinelli, Chaliapin. Tickets, Wed. Matinee: Lucrezia Borgia. Sat. 2: Tannhauser. Tickets, Fri. Eve.: Faust. De Luca, Sundelius, Bori, Picco, Tyas, Rothier, Reed, Schlegel, Gigli, Rimini, Schutzendorf, Didur, Dua, Bassoleano. SUN. Eve., 75c to $3—Operatic Concert. Farrar, Matzs. Doria, Gutlfeld; Chamlee, Simpson. Tokatyan. Picco, Bloomfield, Cox, Bauhoff. Mon. Eve., Last Mat. & Double Bill. Gerard. Martin, Telva; Chamlee, Scotti, Didur. Adele Fritz, Bori, Alcock; Vivo, Danise, Morangoni. Tues. Eve., Mat. Wed., Matzenauer, Eaton, Howard; Lauenthal, Whitehill, Bender, Meader, Schutzendorf, Schlegel, Bodansky. Thurs. 8, Matinee Sat. Aida, Peralta, Farini, Howard; Chamlee, Chaliapin, Bada, Mocanassi.
Gen'l Admission Sale Half Hour Before Performance
HARDMAN PIANO USED
AMY GRANT OPERA RECITALS.
Hotel Plaza, Saturday Mornings at 11 Tomorrow. THAIS.
Sec., 73 West 55th. Circle 9457—8114.

WINTER GARDEN SUNDAY NIGHT
For NEW YORK AMERICAN XMAS AND RELIEF FUND, INC.
From MUSIC BOX REVUE: Grace Moore, Clifton Webb, Florence Moore, Ivy Sawyer, Wynne Bullock, Pauline Miller, Ruth Urquhart, Sammy Cohen, Columbian Three Rose Sisters, Dorothy Burgess.
From MAGIC RING: Nannette McDonald.
From MUSICAL COMEDY: Walter Preston, Van & Schenck, Doris Rilis, Dolores Farlee, Jane Green, Harry Addison, Marie Waldron, Rachel Jane Hamilton, Tobies & Braun.
From B. F. KEITH CIRCUIT: Fritzi Scheff, Wee Georgie Wood, Bob Hall, Thos. Bekef.
From GREENWICH FOLLIES: Mandell Bros., Ethel McCoy, Marion Graham.
From TOPICS OF 1923: Bard & Pearl.
From ABIE'S IRISH ROSE: Milton Wallace, Alfred White, Harold Shubert, Evelyn Nichols.
From POPPY: Robert Wesley, Lucille Gee.
From WILDFLOWER: Marion & Martinez, Randall.
From SHUBERT: Winn Shaw, Eddie Nelson, Joe Morris, Sydney Grant, Juliette Day, Field Sisters, Maiti Manley.
Master of Ceremonies—Eddie Dowling
Popular Prices. (No War Tax.)

FREE CONCERT
STRICTLY POPULAR PROGRAM
EDYTHE BAKER, Pianist
Exclusive DUO-ART Artist
Specialist in Syncopation, Blues and Jazz
IRVING KAUFMAN, Tenor
Exclusive VOCALION Artist
Specialist in latest Popular Song Hits
Mabelle Butner and Eugene Calle of the Sadler Dancing Academy in a Popular Tango and Fox Trot with
THE DUO-ART PIANO
TOMORROW MORNING at 12 o'clock
You have heard the DUO-ART repeat the playing of the great masters—come and hear this marvelous instrument in a lighter vein.
THE AEOLIAN COMPANY
AEOLIAN HALL 29 West 42nd Street

CARNEGIE HALL
NEWMAN TRAVELTALKS
SUNDAY EVENING "BRAZIL"
SHOWN FOR FIRST TIME—MOTION PICTURES OF ROOSEVELT'S EXPLORATION
RIVER OF DOUBT
PRICES 50c. TO $2.00

PHILHARMONIC
CARNEGIE HALL THIS AFTERNOON at 2:30. Mitja Nikisch, Soloist.
Tomorrow Night at 8:30.
Weber, Rimsky-Korsakoff, Dukas.
Second Part ALL WAGNER
Sunday Afternoon, Dec. 2, at 3:15.
Brooklyn Academy. Gabrilowitsch, Soloist.
Monday Eve., Dec. 3, Carnegie Hall, 3d Students' Concert. Arthur Hackett, Tenor.
ARTHUR JUDSON, Mgr. Steinway Piano.

CARNEGIE HALL Tomorrow (Sat.) Aft. at 2:30
BOSTON SYMPHONY ORCHESTRA
Pierre Monteux, Conductor
Seats—$2.50, $2, $1.50 $1, 75c, (no tax).

CENTURY THEATRE 62d St. & Central Park West.
Next Sun. Night, Dec. 2, at 8:15
4th New York Recital—JOHN McCORMACK
Tickets $1 to $2.50. Now at Box Office.

CARNEGIE HALL DEC. 2
SUNDAY AFT. at 2
RACHMANINOFF
Tickets now at box office.

Carnegie Hall, Wed. Eve., Dec. 5, at 8:15.
ONLY NEW YORK RECITAL
Grainger
Mgt. Antonia Sawyer, Inc. Steinway Piano.

Town Hall, Sunday Aft. at 3, Dec. 2
2d SONG RECITAL by LOUIS GRAVEURE
Seats $1, $1.50, $2, at Box Off. Steinway Piano
Management Metropolitan Musical Bureau.

CARNEGIE HALL, TONIGHT
Second Violin Recital by BRONISLAW HUBERMAN
Kreutzer's Sonata, Mendelssohn's Concerto, Bach, &c.
Tickets $1 to $2.50. Supreme Concert Mgt. (Knabe).

ELEONORA DUSE
MATINEE TODAY
Choice Reserved Seats
20 CENTRAL PARK WEST, COR. 62D ST.
Phone Columbus 8726.

Aeolian Hall, Tomorrow Aft. at 3
FREDERIC FREEMANTEL
In a Recital of Beethoven Songs.
Mgt. Loudon Charlton. Mason & Hamlin Piano

Aeolian Hall, Tomorrow Night, at 8:15
Violin Recital by ROBERT IMANDT
Mgt. L. D. BOGUE. Steinway Piano.

Aeolian Hall, Sun. Eve., Dec. 2, at 8:15
SONG RECITAL
FRANCESCA MARNI
Mgt. Evelyn Hopper. Mason & Hamlin Piano.

OPERA TICKETS | SEATS FOR CLASSICAL DUSE
JACOB'S TICKET OFFICE
Hotel Normandie
38th St. & B'way S. E. Cor.
PHONE FITZ ROY 4188-4189

OPERA TICKETS
PHONE 7877 Bryant 7878
Drss Circle and Balcony Seats 10c Advance
CONSOLI
1416 B'way Cor. 40th St. Opera House
CHOICE SEATS TO-NIGHT & all events. All parts of the house. SUBSCRIPTIONS SOLD AND EXCHANGED.

B. C. WEBER presents
THE VIRGINIAN
With Kenneth Harlan
BROADWAY AT 41ST St.
B. F. Keith Vaudeville

BROOKLYN AMUSEMENTS.
STATE Bway & 49 St.
George Arliss in "The Green Goddess"
AND BIG VAUDEVILLE BILL.
LOEW'S METROPOLITAN Brooklyn

There are no fancy prices at McBride's
People ask us why we never raised our service charge when everything else went up.
The answer is easy. Fair prices and real service have gained for McBride's a public confidence that is worth more to us than a temporarily higher profit.
That's why McBride's is the oldest and largest theatre ticket agency in the world—thanks to a fixed policy of "50c. for service—never a penny more."
McBRIDE'S
THEATRE TICKET OFFICES, INC.
1497 Broadway Phone Lackawanna 3900
NATIONAL CITY BUILDING · HOTEL McALPIN · HOTEL MARTINIQUE
71 BROADWAY · WALDORF ASTORIA · HOTEL SAVOY
HOTEL ALBERT · 142 BROADWAY
"50 CENTS FOR SERVICE—NEVER A PENNY MORE"

HOTELS AND RESTAURANTS

THE CONCOURSE PLAZA
161 ST.
AT GRAND CONCOURSE
THE LAST WORD IN HOTELRY IN UPPER NEW YORK
NEW YEAR'S EVE
CELEBRATION
MAKE YOUR RESERVATION NOW
DE LUXE SUPPER AT $6 PER COVER
SERVED IN OUR
GRAND BALL ROOM
DANCING SPECIAL ENTERTAINMENT
Weekly Dinner Dances Now Being Arranged
GEORGE E. EVERART, Director
TEL. JEROME 4700

HOTEL MONTICELLO
55-57 WEST 64TH ST., NEW YORK.
BETWEEN BROADWAY AND CENTRAL PARK
Stations—59th and 9th Av. Elevated and Subway at 66th St.
CATERING QUIET FAMILY PATRONAGE CLEAN—MODERN—NEWLY RENOVATED
SINGLE ROOM private bath $2.50-$3.00
DOUBLE ROOM & bath for two $3.50 & $4.00
TWO ROOMS & bath for two $5.00-$6.00
New Kitchen-Restaurant Club—Table D'Hote, A La Carte.
Telephone Columbus 1290 J. A. Jacobs

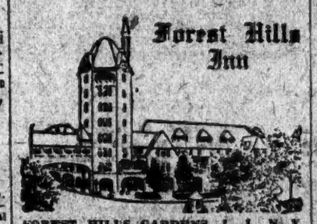

Forest Hills Inn
FOREST HILLS GARDENS, L. I., N. Y.
AN INN IN NAME & A HOME BY FAME
RIGHT IN NEW YORK CITY
14 Minutes from Pennsylvania Station. 92 Electric Trains Daily.
Fare, 37.15 Monthly.
An Excellently Appointed American Plan Hotel
OPEN ALL THE YEAR.
Catering Only to a Discriminating, Transient and Permanent Clientele.
IDEAL FOR FAMILY RESIDENCE.
Tennis, Riding, Motoring, Billiards.
GOLF PRIVILEGES AT NEARBY PRIVATE GOLF CLUB.
Saturday Night Formal Dances. Sunday, Special Concerts.
COMFORTABLE YET INEXPENSIVE ACCOMMODATIONS FOR BACHELORS.
Dining Room Accommodations for Motorists
Splendid Facilities for Private Luncheons, Dinners, Receptions and Private Dances.
COMPARE OUR RATES.
Illustrated Booklet Upon Request.
Telephone Boulevard 6290.
GEORGE J. BERMBACH, Managing Director

Hotel Wentworth-Patterson
ATMOSPHERE
Quiet, refined patronage combined with an air of luxury and elegance provide an atmosphere of quality throughout Hotel Wentworth-Patterson. You will find this atmosphere very prevalent in the luxurious suites, in the excellent a la carte dining room, and in the general environment of the Hotel. Plan to spend the winter season here. The location is notable for its proximity to Fifth Avenue's social activities, the theatres and shopping areas. Luxurious two and three room suites for immediate occupancy at proper charges. *Investigate today*—phone Bryant 0314.
Hotel Wentworth-Patterson
59 West 46th Street
Ownership Management

Hotel Bretton Hall
BROADWAY
85th to 86th St. N. Y. City
Between Central Park & Riverside Drive.
SUBWAY STATION AT 86TH ST. and 9th Av. ELEVATED STATIONS—2 Blocks 86th St.
Largest and Most Attractive Midtown Hotel Within Ten Minutes of All Shops and Theatres.
For Permanent and Transient Residence
Furnished and Unfurnished Suites
2, 3, 4 Rooms, 1 or 2 Baths
may be leased on a yearly basis of a substantial saving.
Also single and double rooms with bath
Restaurant of Highest Standard.

STROEVA AT THE REMEZ STUDIOS
121 WEST 45TH ST.
TO-NIGHT
FOR RESERVATIONS PHONE BRYANT 3200

HOTEL Rutledge
Lexington Ave. at 30th St.
Phone Lexington 3870
For Gentlewomen Exclusively
Nowhere excelled in comfort and attentiveness. Carefully planned to please the good taste of modern women. Accessible and quiet. Personal inspection invited.
Without bath, $10.00 per week. With bath, $15.00 per week up.
European Plan.
Generous Discounts to Permanent Guests on American Plan

Hotel COLONIAL
61 West 103rd Street
Northeast Corner of 103rd St. & Columbus Ave.
Phone Schuyler 8580
Refined comfortably furnished rooms, sunny and quiet. The Colonial (1923) combines elements and central Park and the Drive; one of its most accessible hotels. Within reach of Grand Central, Penn. Station, Times Square, Theatre, Shopping district. Single rooms, $10, $12.50, $15.00 per week. May be leased on yearly basis at a substantial saving.

HOTEL ASHTON
93d St. at Madison Ave.
Lenox 9172
Here one has the comfy feeling of individual attention cheerfully rendered the rooms are charming and homelike, the service personal, an air of interest being shown for the guest, an interest impossible in a larger hostelry. Running Water or Bath with every bedroom. $12.00, $13.00 to $15.00 a week. Living Rooms If Desired.
1, 2 and 3 rooms can be leased on yearly basis at a substantial saving.

Pelham Heath Inn
on the Pelham Parkway
Johnny Johnson's Orchestra
"The best music we ever had"

IT'S GOOD! THAT Dollar Dinner AT Cafe Boulevard
Also 96—43 Steps east of Broadway
"On the Flaming Arrow Trail"

MOTION PICTURES.
Loew's (New) Lexington Lex. Av. & 51 St.
TODAY, TOMORROW & SUNDAY.
POLA NEGRI in "THE SPANISH DANCER"
CONTINUOUS 1 TO 11 P. M.
Program Changed Monday and Thursday
Augmented Orchestra—Organ Recitals

Neighborhood Playhouse
466 Grand St. Telephone Dry Dock 7516
Every Eve. (except Mon.) 8:30. Mat. Sat. 2:30.
Last W. B. YEATS' "The Player Queen"
Times BERNARD SHAW'S "Blanco Posnet"

COLUMBIA Burlesque. 47th & B'way. Fay. Twice Daily, 2:15 & 8:15. Extra.
FOLLIES OF THE DAY with "BOZO" SNYDER

MOTION PICTURES.
RIVOLI BROADWAY 49TH STREET
1. "TO THE LADIES" James Cruze Production
2. ZURO OPERA CO. in Faust
4—7:30—8:30 P. M.
3. "SHADOWS" Fischer Inkwell Cartoon
Paramount Picture
RIALTO B'way 42 St. RUDYARD KIPLING'S "THE LIGHT THAT FAILED"
SIEGENFELD'S CLASSICAL JAZZ
CAPITOL B'way & 51st "The Day of Faith" Special Thanksgiving Program Capitol Grand Orchestra

MOTION PICTURES.
SEATS 8 WEEKS IN ADVANCE
The COVERED WAGON
The Greatest American Picture Ever Made
CRITERION THEATRE BROADWAY AT 44th STREET
NOW IN ITS 39th RECORD WEEK
A JAMES CRUZE Production presented by JESSE L. LASKY
A Paramount Picture
TWICE DAILY 2:30-8:30
SUNDAY MATS AT 3
MATS. EXCEPT SAT. SUN. 55c to $1.10
HOLIDAYS 55c to $1.10
EVENINGS $1.10 to $1.65

STRAND B'way & 47 St. "FLAMING YOUTH" with Elaine Hammerstein. Ernest Gamplony, Conductor.
PLAZA Mad. Ave. & 58th St. Constance Talmadge in "DULCY"

LOST AND FOUND.

LOST.

BAG, beaded containing gold powder box. Keys; taxi West 75th St. to Club Royale Restaurant, Wednesday night; liberal reward. B 315 Times.

BAG—Red leather, Washington Square Park, containing semi-precious stones and unfinished jewelry of student. Return to Pearce, 147 West 4th St., for reward.

BANK BOOK No. 2818, Pacific Bank, 40th St. Payments stopped.

CERTIFICATE No. 132, dated Aug. 15, 1906, for ten (10) shares of capital stock of Burlington Gas Light Company (Iowa) standing in name of Jonas M. Libbey, lost. Notice is hereby given that application has been made to the company to issue a new stock certificate in lieu thereof. Nicholas M. Butler, M. Allen Starr, William E. Carnochan, executors of estate of Jonas M. Libbey, deceased, 14th floor, 52 William Street, New York City.

CERTIFICATE N110669, 100 shares of the common stock of the Reading Company, registered in the name of Jas. H. Oliphant & Co.; transfer has been stopped and all persons are warned against negotiating same. Neuffy Carlisle, Mellick & Co., 43 Exchange Place, New York City.

ENVELOPES, two, containing checks, notes, business letter, receipt. Danio Kramer, 239 West 55d St. Circle 1322. Reward.

OVERNIGHT BAG, at Pennsylvania Station or on train to Atlantic City at 2 o'clock Wednesday afternoon; liberal reward. Return to New York Times office, Harlem Branch, 187 West 125th St.

PACKAGE — Containing embroidery lost Knickerbocker Theatre, first balcony; reward. Ashland 7409.

POCKETBOOK—Brown leather, containing about $11 in cash, a Tiffany gold wrist watch with initials M. C. G., family ticket on L. I. R. R. to Forest Hills, lost Nov. 26; finder please telephone Vanderbilt 6617.

POCKETBOOK—At 66th and Park Av., Tuesday morning, lady's black suede pocketbook containing keys, gold cigarette case, match box. Liberal reward. Return to room 1040, 200 Fifth Av.

PURSE, blue silk, on 5th Av. bus or 29th st.; liberal reward. Address Miss Parsons, Maria Antoinette Hotel, 67th St., or phone Columbus 2740.

PURSE—Pig skin, Thursday afternoon, between 54th and 57th Sts., 5th and 7th Avs., containing about $60; liberal reward. Phone Plaza 6008.

PURSE, tan leather, Wednesday night, Rivoli Theatre; reward. Columbus 4500.

SUITCASE—Left in taxi on West 54th St., containing two dresses and man's suit. Return to M. Brewer, daytime 60 Wall St., Room 1102; evenings, 80 St. Nicholas Place. Reward $50.

SUITCASE, black, initials M. V. F.; Wednesday night; 85th to 140th Sts., Broadway; reward. Ferrigan, 11 East 49th. Phone Plaza 8815.

Jewelry.

BARPIN—Platinum, about 15 diamonds; one platinum diamond scarf pin, 9 diamonds; one diamond 18-carat ring; one gold wedding band; lost Nov. 25 between Yonkers and Grand Central; reward. Miss Napear, 242 Upperman Av., Yonkers, N. Y.

BEADS, amber, short string, between Grand Central and West 21st, Friday. Write Apt. 3A, 417 West 21st. Reward.

BRACELET, flexible, half diamond and half pearl, lost between Grand Central Station and 100th St. Wednesday; liberal reward for return or for any information. Gladys Frazin, 276 Riverside Drive. Telephone Riverside 8658.

BRACELET, diamond, platinum linked, lost Wednesday night between Club Royal and Plaza Hotel, or between Plaza and Rubin's at 59th St.; of sentimental value; liberal reward offered. Call Cashier, Plaza Hotel.

BRACELET—Platinum, diamonds and sapphires, leaf design; very liberal reward; lost Tuesday. Tuska, Riverside 7335.

BRACELET, diamond flexible, lost Tuesday afternoon, 34th to 59th St., vicinity 5th Av.; liberal reward. Lenox 6028.

BROOCH—Diamonds; vicinity of Brooklyn Av. and St. John's Place; liberal reward. 260A Brooklyn Av., Brooklyn.

GOLD MESH BAG, containing addresses and sum of money; liberal reward. Office of Hotel Lucerne, 79th St. and Amsterdam Av.

PEARLS—Long string, lost between Ambassador Hotel and Century Theatre or 60th to 34th, last Tuesday; liberal reward. C. F. Peck, 665 5th Av.

PIN, graduated pearl, horseshoe design, between Pennsylvania Hotel, 34th and 5th Av., Tel. Mrs. Coleman, Endicott 3110, notify The Times. Reward $75.

PURSE—Lost, silver mesh purse containing money and diamond lavalliere, between Waldorf-Astoria Hotel and Penn. Station; reward. F. R. Peixotto, 55 John St.

RING, dinner, white gold, 31 diamonds, in ring case, Tuesday evening, subway between 50th-137th Sts.; liberal reward. Audubon 6698, extension 7, after 6.

SCARF PIN, diamond, 2 karat, lost Nov. 27, between Hotel Aberdeen to Waldorf-Automat, on 33d St., to Ridge restaurant; liberal reward. Lost Article Department, Waldorf-Astoria Hotel.

SCARF PIN lost Monday night, game cock diamond scarf pin, near 6th Av. and 58th St.; reward. Return 3d floor apt., 50 West 58th St.

WRIST WATCH, white gold, Nov. 27, Pelham Bay or City Hall subway train; reward. Millie, Becher & Mondschein, 112-116 Madison Av., N. Y. C. Telephone Madison Square 10218.

WRIST WATCH, diamond and sapphire, vicinity 72d-Columbus Av. or 73d-Amsterdam, Tuesday; liberal reward. Endicott 2906, Leopard.

$250 REWARD

for return of flexible platinum bracelet containing 10 large diamonds and a number of small diamonds and sapphires, lost Nov. 25 between 140th and 137th Sts. or in subway. Albert S. Lee & Co., Inc., 15 William St. Broad 2764.

$200 REWARD

for return of platinum graduated diamond bar pin, lost Nov. 24, at or between Forest Hills, L. I., Trocadero Restaurant, 52d St. and 7th Av. Black, Starr & Frost, 5th Av. and 48th St.

$100 REWARD

for pearl-shaped pearl and diamond pin, lost on bus Thursday, Nov. 21; bespeaks, Sawyer, Riverside 5060.

LOST Tuesday night, Nov. 27, at Carnegie hall or Belasco Theatre, a diamond, coral and emerald drapery brooch; liberal reward; no questions asked. Return to Cartier, Inc., 653 5th Av.

LOST—Old massive carved pink coral bracelet, bull's head on clasp, has value as family heirloom. Return to Miss Burke, 524 5th Av. Reward.

Wearing Apparel.

DRESS, blue satin, lost between Lenox Av. and 148th St., Saturday night; reward. E. Smith, 537 West 148th St.

STONE MARTEN, Commodore Hotel to 49th St., 1st Av.; reward. Crowley, Plaza 5829.

Cats, Dogs and Birds.

PEKINGESE, small, yellow, weighing about 8 pounds, with small flat face, lost on Tuesday, Nov. 20, in this vicinity. Generous reward will be paid for its return to 153 East 76th St.

PEKINGESE—Brown, black markings; reward, $.12 Av. H, Brooklyn. Phone Mansfield 2113.

POODLE, white, male; liberal reward. 317 West 99th St., Apt. 6.

$200 REWARD

for return of cat, black, white markings; male; age 21 months; name Sammy (she says); lost from 338 West 86th St. Oct. 29. Vanderbilt 7412.

FOUND.

WATCH found. Telephone Stuyvesant 3834, before 9 A. M. or 5 P. M.

Plaza Art Auction Rooms

EDWARD P. O'REILLY, Auctioneer
At Fifth Av. (5-7 & 9 E. 59th St.)
Telephone: PLAZA 3444-8108

On Exhibition Today and Tomorrow

Sale Mon. and Tues.

HIGH GRADE FURS

By order of N. Jordan

The Biggest and Most Superb Collection comprising Coats, Jacquettes, Wraps, Stoles and Skins of Russian Sables, Hudson Bay Sables, Chinchillas, Mink, Broadtail, Caracul, Seal, Moleskin, Muskrat, Raccoon, Silver Foxes, Baum and Stone Martens.

UNVEILS STATUE OF JOHN WANAMAKER

Philadelphia Pays Tribute to the Memory of Her Merchant Prince.

SENATOR PEPPER IS ORATOR

President Sends Message Applauding the Honor of "John Wanamaker, Citizen."

Special to The New York Times.

PHILADELPHIA, Nov. 29. — The statue of John Wanamaker, erected in City Hall Plaza, opposite the Wanamaker store, was unveiled today. Hundreds of men, women and children stood in silent respect as the canvas was lifted to reveal the simple, impressive bronze figure. Edward C. Fleming, a Boy Scout, pulled the cord, and, led by Leopold Stokowski, conductor of the Philadelphia Orchestra, the Police Band played "The Star-Spangled Banner."

A floral tribute was placed at the base of the pedestal by D. L. Anderson, one of the late Mr. Wanamaker's closest friends.

Senator Pepper, orator for the unveiling, recounted the principal facts of the great merchant's life. "The climax of the drama of his life," he concluded, "is the disclosure of the man himself here—the strong, patriotic, far-seeing American citizen wearing his honors lightly and influencing all about him for good."

Mr. Anderson then read a letter from President Coolidge, which said, in part:

"It is my recollection that this statue was made possible by reason of a general popular movement, in which thousands of people, largely Sunday school children, were the chief contributors. It is good to know of such a great movement to honor the life work and character of such a man as 'John Wanamaker, citizen.'"

Ex-Governor Edwin S. Stuart then read a letter which President Harding wrote commending the movement to erect a statue to Mr. Wanamaker.

The speakers' platform faced the statue and the façade of City Hall behind it, festooned with the colors of the city and the nation. On the platform sat members of the Wanamaker family, city officials and half a dozen Grand Army men of George Meade Post No. 1, of which Mr. Wanamaker was an associate member.

Richard Weglein, President of the City Council; E. T. Stotesbury, J. Massey Rhind, the sculptor of the statue, Mrs. Rhind and others occupied the box with Mayor Moore and the speakers.

Employes from the Wanamaker store mingled with beturned members of Philadelphia society to do honor to the man who, according to Mr. Pepper, "gave himself freely for this community."

The invocation was offered by the Rev. A. Gordon MacLennan, pastor of the Bethany Presbyterian Church, where John Wanamaker worshipped, and the benediction was pronounced by Dr. Floyd W. Tomkins of Holy Trinity.

BLAMES MANAGERS FOR BOX OFFICE GIFTS

Hammerstein Says Central Agency Would Have Prevented Brokers Fleecing Public.

Arthur Hammerstein issued a statement last night in connection with the recent testimony of a theatre treasurer before a Supreme Court Justice, in which it was revealed that premiums are paid to box office men by ticket brokers, and laid the blame for the situation to the failure of the Producing Managers' Association to adopt the central ticket agency plan.

"Had the proposed central ticket office been established," said Mr. Hammerstein in his statement, "the theatre-going public would not have to pay exorbitant rates for theatre tickets. The plan would have enabled the public to buy theatre tickets from the agencies at a 50-cent advance. While independent ticket speculators are permitted to continue fleecing the public, treasurers will do business with them in the same old way.

"Ticket agencies are a convenience for the theatre-going public, but the speculator will continue to bribe the treasurer owing to 'buy-outs' forced on him by the manager. In the event of a producer having two successful plays out of three the ticket agency is compelled by the manager to buy for all three in order to get tickets for his successful shows. To prevent gyping, bribing and exorbitant prices, the Producing Managers' Association should adopt the plan submitted for a central distributing agency. This plan would eliminate dealings between treasurer and broker."

SAY BOARD IGNORED PLEAS.

Miss Nicol Made Superintendent of Schools Over Protests.

In addition to the three educational organizations in the city which announced that they had appealed to the Board of Education against the nomination of Miss Lucile Nicol, who was elected a District Superintendent by the board on Wednesday, it became known yesterday that the United Parents' Association of the Greater New York Schools also asked the board to defer action on the three candidates named by the Board of Superintendents "to give opportunity for further discussion."

The three other organizations which protested against Miss Nicol's nomination because, according to their announcements, they regarded it as a political move, were the Teachers' Union, the New York Principals' Association and the Public Education Association.

The United Parents' Association represents eighty-seven different associations in New York schools. Its appeal to the board, addressed to George J. Ryan, President, follows:

"We feel sure if the public-spirited bodies who have protested, as reported in this morning's papers, to the appointments of the District Superintendents to be made today, are correct, your honorable board would wish to avoid such miscarriage of justice. We urge, therefore, that action be deferred to give opportunity for further discussion. The confidence of the parents in our public school system is of paramount importance, and it would be most reassuring to know that of the persons available the very best qualified for the position have been selected."

Dance for Scholarship Fund.

More than one hundred persons attended the Thanksgiving dance of the Junior Society of Temple Emanu-El at the Hotel Embassy last night, presided over by Miss Virginia Mauret, Chairman of the society's Entertainment Committee. The proceeds will be used as a scholarship fund.

THE PLAY

By JOHN CORBIN.

Without Book Acting.

IN THE CLAWS OF LIFE, a play in four acts by Knut Hamsun. At Jolson's 59th Street Theatre.

Gihle.....Vassily Luchsky
Juliane Gihle.....Olga Knipper-Tchekheva
Cousin Teodor.....Nikolai Alexandroff
Alexander Blumenschon....Nikolai Podgorny
Fanny Norman.....Maria Zhdanova
Per Bast.....Vassily Katchaloff
Lieutenant Lynum.....Vladimir Yershoff
Fredriksen.....Alexander Vishnevsky
Aron Gisleseu.....Giorgi Burdzhaleff
Servants: Varvara Bulgakova, Akim Tamiroff, Olga Pishova, Alla Tarasova.
Proprietor.....Nikolai Rumiantseff
Servants: Lyoff Bulgakoff, Boris Dobronravoff.
A Singer.....Alexei Bondirieff

The Moscow Art Theatre last night produced Knut Hamsun's four-act play, "In the Claws of Life." Those in the audience who understood Russian seemed to be deeply interested and were frequently moved to laughter. Those who did not understand Russian found themselves in a worse plight than usual, for Morris Gest had failed, for the first time, to provide them with an English version. Their only recourse was the program scenario, the dry bones of which rattled with a very hollow sound. One was able to gather something of what the various people in the play were doing, but very little as to the finer shadings of their characters and pothing at all of what they said. It is quite true what the lobby boys have been shouting—without the official book you can't understand the play.

The program calls it a drama, and to some of the non-Muscovites it appeared to be such. At least three pistols were brandished, and as the program divulged, there was talk of a duel. But nothing of all this went off, or came off. There was also a deadly serpent in a box. Olga Knipper-Tchekhova, who was a lady with several pasts, but with nothing to go in the present except her husband, took off the lid of the box with the apparent intention of having the snake bite the much more popular ingénue—failsafe that was what Maria Zhdanova gracefully seemed to be. But instead of biting Zhdanova, the misguided worm sunk its fangs into Vasaliy Katchaloff's wrist, and he presently died. That was why the duel did not come off and the pistols go off. If this be drama, make the most of it.

Another guess, which seemed to be equally popular, was that "In the Claws of Life" is a conversation-character comedy of the type of Tchekoff's "Uncle Vanya," "The Sea Gull," and "The Cherry Orchard." A rather large group of people were at least as regards their makeups, finely characterised, but nothing in particular and talked incessantly. Those who overheard these discussions as to what kind of a play this was really will hereafter know what they think when Americo-Muscovites aver that they don't have to know what is said—the acting is so illuminating. The occasion was the more disappointing, as Knut Hamsun is a winner of the Nobel prize and this is his début here as a playwright.

From all appearances, the Moscow players were at their best. Up to his encounter with the snake, Vassily Katchaloff gave a characterization which (presumably aided by the lines) provoked much hearty laughter.

EARTHQUAKE IN NICARAGUA.

Many Buildings Are Reported Damaged in Jinotega.

MANAGUA, Nicaragua, Nov. 29.—Earth shocks were felt throughout Nicaragua today, the disturbance apparently centering at Jinotega, seventy-five miles north of Managua. Many buildings were damaged at Jinotega.

Strong shocks were experienced at Rama, preceded by a prolonged series of detonations at Cerro Mozun, to the east of Matagalpa.

JERITZA AGAIN AS THAIS.

Daniso Sings Athanael for First Time in His Career.

Mme. Jeritza appeared in Massenet's "Thais" at the Metropolitan last evening, repeating an impersonation which had led recently to the choice of this Gallic titbit for the season's gala opening. Mr. Daniso as Athanael assumed the rôle of the baritone hero for the first time in his career, it was said last night to inquirers back-stage.

He sang the music with power, while protraying a character that was less that of the ascetic monk and rather more that of the man of Anatole France's later engrossing chapters. It is there the man, Paphnuce, that pays; but his mental tragedy the opera takes for granted with the drop of a curtain.

With the opera's protagonists reappeared Mr. Tokatyan, the Misses Gulford, Egener and Telva, Messrs. Ananian and Reschigian, and Mr. Hasselmans conducted. Between scenes of the last act the curtain was held some moments by the popular recalls for Daniso.

ERROLLE'S RISE IN OPERA.

Carried a Spear 16 Years Ago; ew to Sing Opposite Galli-Curci.

CHICAGO, Nov. 29.—Sixteen years ago a college boy, engaged as a supernumerary, carried a spear in one act and blew a trumpet with the stage band in another in a performance of "Aïda" given by a traveling grand opera company at the Auditorium Theatre.

Monday night Ralph Errolle, who at that time was attending Racine College, now an American tenor, will sing opposite Amelita Galli-Curci in a performance of "Lakme," in which she will make her first appearance of the season with the Chicago Civic Opera Company.

Tito Schipa, who was to sing opposite Galli-Curci, is ill on the Pacific Coast and will not reach Chicago until Dec. 4. Mr. Errolle is a native of Chicago.

Beauty Winner Delysia's Protege.

Three of the contestants in the recent Madison Square Garden beauty contest will be made members of the cast of "Topics of 1922," and a fourth, who won second prize, will be educated in Paris and trained for a stage career by Alice Delysia. Delysia's protégée is Eugenie Gilbert of Los Angeles. The trio who will join the revue at the Broadhurst are Mary Fogarty of Butte, Zoe Yake of Spokane and Alva King of Atlantic City.

DISHPAN RADIO GETS 1,400-MILE MESSAGE

Kitchen Utensil Makes Practical Antenna, Minneapolis Engineer Announces.

MINNEAPOLIS, Nov. 29.—A radio receiver which, with a dishpan for an antenna, catching messages broadcast from a station 1,400 miles away, has been developed by Bowden Washington, a radio engineer, it was announced here today.

The receiver works on a somewhat new principle, termed cascade regeneration, which renders extremely small antennae highly effective.

With four dry cells, audion tubes and a dishpan on a chair for antenna, and another on the floor for a counterpoise, signals from Dallas, Texas, were heard on a loud speaker. The receiver works equally well with a fly screen, a mile of wire, or any small body of metal for an antenna, the announcement states.

Anton Lang Off for New York.

OBERAMMERGAU, Bavaria, Nov. 29.—Eleven villagers, including Anton Lang, who personifies Christ in the famous Oberammergau Passion Play, left today for Hamburg, whence they will sail tomorrow on the steamship Reliance for New York to take part in the Bavarian wood-carving exposition to be held there.

THEATRICAL NOTES.

Patricia Collinge will probably play the title rôle in Shaw's "Saint Joan," which the Theatre Guild is rehearsing.

Porter Emerson Browne announces that he has "severed all connection with the Dramatists' Theatre, Inc." Mr. Browne's play, "The Red Shadow," had been announced as the first production of the organization.

Jules Eckert Goodman has completed the dramatization of "Simon Called Peter," and it will be produced by William A. Brady in the near future.

Ruth Draper and her brother, Paul, will give a joint recital this afternoon at the Selwyn Theatre. Mr. Draper will sing a group of folk songs.

"The Way Things Happen," by Clemance Dane, has been placed in rehearsal by Guthrie McClintic. Katharine Cornell will have the leading rôle.

Cyril Keightley is rejoining the cast of "Virginia Runs Away," for the road tour of that piece.

"The Business Widow," an adaptation by Gladys Unger, opened last night in Stamford. Lee Ditrichstein and Lois Fisher head the cast, which also includes Marjorie Wood, John Davidson and Elwood Bostwick.

Miss Curtis Burnley will give a program of character sketches at the Times Square Theatre on Sunday night, Dec. 14.

REO

High Powered Sixes

Trained for twenty years to do things well, Reo workers have acquired a pride of craft which has no counterpart in the industry. Thus is Reo quality safeguarded and perpetuated!

Reo Motor Car Company of N. Y., Inc.

New York: Broadway at 54th St.
Brooklyn: 1530 Bedford Ave.
New Rochelle: 462 Main St.
Newark: 520 Broad St.

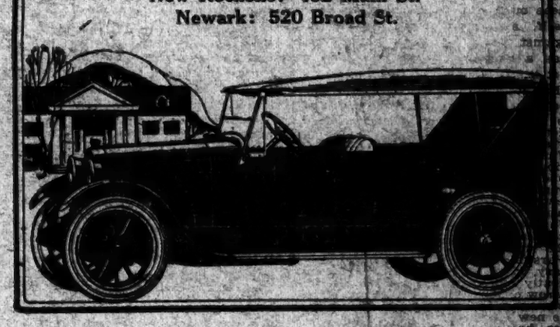

Today's Radio Program

NOV. 30, 1923.
(Eastern Standard Time.)
Numerals after names of stations show wave length in meters.

WEAF, NEW YORK—492.

11:00 A. M.—Musical program.
11:10 A. M.—"There Was a Captain by the Name of Pershing," by Arthur Copeland.
11:25 A. M.—Talk.
11:35 A. M.—"First Aid and Life Saving," by Charles R. Scully.
11:50 A. M.—Market reports.
4:00 P. M.—Elsie Stegar, soprano.
4:15 P.M.—Edward Weber, piano.
4:30 P.M.—Elsie Stegar, soprano.
4:45 P. M.—Talk by Cyril Maude.
5:00 P. M.—Christmas program for Children.
7:30 P. M.—Sport talk.
7:40 P. M.—Emma Gilbert, contralto.
7:50 P. M.—"Romance at Your Feet," by Hector Fuller.
8:00 P. M.—Choral Society concert.
8:30 P. M.—"A Talk to Boys," by H. C. Ives.
8:40 P. M.—Emma Gilbert, contralto.
8:50 P. M.—"The Effects of the German Financial Crisis on American Markets," by Dudley F. Fowler.
9:00-10:00 P. M.—Dance orchestra.

WJZ, NEW YORK—455.

3:00 P. M.—Organ recital.
4:00 P. M.—Michel Sciapori, violin.
4:45 P. M.—Marguerite Matthar, soprano; William Whittemore, tenor.
5:30 P. M.—"The conditions of the leading businesses."
6:00 P. M.—Bedtime story.
7:00 P. M.—Talk by Burr McIntosh.
7:50 P. M.—Current topics.
8:00 P. M.—Josephine Guiano, soprano.
8:20 P. M.—"Generosity," by ex-Judge Elbert M. Gary; American Legion program.
10:00 P. M.—Georgia Ramblers Dance Orchestra, Dana Sandy, soprano; Walter Taylor, tenor; Vincent Rossette, violin; Martha Schulze, soprano; Ellsworth B. Morse, bass; Vaughn de Leath, contralto.

WRN, NEW YORK—360.

2:15-2:30 P. M.—Mabel Besthoff, piano.
2:30-3:15 P. M.—Carolina Serenaders, songs.
3:45-4:45 P. M.—Popular songs.
4:45-5:30 P. M.—Crescent Club Dance Orchestra.
9:30-10:00 P. M.—Popular music.
10:00-10:30 P. M.—Rex Alexander's Orchestra.
10:00-10:30 P. M.—Rex Serenaders Orchestra.
11:00-12:00 P. M.—Castle House Orchestra; songs.

WRW, TARRYTOWN, N. Y.—272.

7:30 P. M.—Music; agriograms; sport review; news.
8:00-10:30 P. M.—Bedtime story; songs; Westchester County police reports; music; Boy Scout activities.

WOR, NEWARK—405.

2:30 P. M.—"Child Education," by Dr. Winifred Stoner.
2:50 P. M.—Elizabeth Masalkovics, soprano.
3:15 P. M.—Health hints.
3:30 P. M.—Elizabeth Masalkovics, soprano.
3:40 P. M.—"Education Day," by Dr. John H. Finley.
6:15 P. M.—Talk by Santa Claus.
6:20 P. M.—Song review.
6:35-7:00—Man in the moon stories.
7:00 P. M.—Song review.

WHAN, PROVIDENCE—273.

12:00 M.-1:00 P. M.—Colonial Orchestra.
4:00-5:00 P. M.—Colonial Orchestra.
6:00 P. M.—Colonial Orchestra.
8:15-10:00 P. M.—Same program as WNAC.

WHAD, PROVIDENCE—261.

2:30-4:00 P. M.—Phonograf consort.
6:00-7:00 P. M.—Musical program.

WJAR, PROVIDENCE—360.

10:00 A. M.—Housewives' program; music.
10:30-11:00 A. M.—Music.
1:05-2:10 P. M.—Music.
7:00 P. M.—Weather reports.
7:30-10:00 P. M.—Emma Gilbert, contralto; piano recital and talks.

WGI, MEDFORD, MASS.—360.

12:00 M.—Phonograph music; readings.
12:40 P. M.—Weather reports.
3:00 P. M.—"How Airplane Photography Would Aid New England Farmers," by Dorothy Goodwin; music.
5:30 P. M.—New England weather forecast.
6:15 P. M.—Code practice.
6:40 P. M.—Boston police reports.
6:45 P. M.—News; sport results.
7:15 P. M.—"You and Your Hunting Game," by John J. Rowlands.
7:30 P. M.—Selected verses; health talk; Salvation Army band.

WBZ, SPRINGFIELD, MASS.—337.

11:55 A. M.—Time signals; weather report.
6:00 P. M.—WBZ Quintet.
7:00 P. M.—Story, "The Challenge," scene from "Madame X," by T. H. McNally.
7:30 P. M.—Bedtime story; book review; talk, "Buying and Distributing the Farmer's Raw Materials," by H. W. Selby.
9:58 P. M.—Time signals.
10:00 P. M.—Fenway Novelty Orchestra.
11:00 P. M.—WBZ Quintet; Mrs. Harry G. Kitson, soprano.

WFI, PHILADELPHIA—395.

1:00 P. M.—Meyer Davis Orchestra.
1:50 P. M.—Agricultural report.
3:00 P. M.—Celesta Instrumental Trio; vocal solos.
6:30 P. M.—Meyer Davis Orchestra.
7:00 P. M.—Talk to children.

WOO, PHILADELPHIA—509.

11:00 A. M.—Organ recital.
11:30 A. M.—Weather report.
11:35 A. M.—Time signals.
12:00 M.—Tea Room Orchestra.
5:15 P. M.—Grand organ; trumpets.
6:30 P. M.—Sports results; police reports.
7:30 P. M.—Orchestra concert.
8:15 P. M.—Band concert.
9:00 P. M.—Vocal trio.
9:15 P. M.—Organ recital.
9:55 P. M.—Time signals; weather reports.
10:07 P. M.—Dance music.

WDAR, PHILADELPHIA—395.

12:00 M.-1:00 P. M.—Organ recital; Arcadia Orchestra.
3:00-5:00 P. M.—Orchestra; vocal recital; talk.
4:30 P. M.—Orchestra.
7:30-7:45 P. M.—Dream Daddy.
7:45 P. M.—Book Review; talk, "Christmas at the Post Office," by Col. G. E. Kemp; vocal recital; playet, "Jarasella's Husband."
8:30 P. M.—Address by Secretary of State Charles E. Hughes, at the Metropolitan Opera House.
10:10 P. M.—Lanin's Dance Orchestra; songs.

WIP, PHILADELPHIA 509.

1:30 P. M.—Weather report.
3:00 P. M.—Popular music.
6:00 P. M.—Weather report.
7:00-7:30 P. M.—Uncle Wip's bedtime stories; roll-call.

WNAC, BOSTON—278.

11:55 A. M.—Time signals; weather reports.
12:02 P. M.—Stock market quotations.
12:15 P. M.—King's Chapel services.
1:30-3:00 P. M.—Orchestra; piano.
4:00-5:00 P. M.—Colonial Orchestra; organ recital.
5:00 P. M.—Stock market quotations.
6:00 P. M.—Children's stories.
8:00-11:00 P. M.—Musical program.

WGY, SCHENECTADY—380.

11:55 A. M.—Time signals.
12:40 P. M.—Produce market report.
12:45 P. M.—Weather forecast.
3:00 P. M.—Music and address, "House Economy," by Mrs. Charles A. Stinson.
6:00 P. M.—News bulletins.
6:30 P. M.—Children's program.
7:35 P. M.—Health talk.
7:45 P. M.—Comedy drama, "Shavings"; orchestra selections.
10:30 P. M.—Union College program; orchestra; vocal solos "Student Government and Student Meetings," by Prof. F. L. M. Hallenbeck; "Social Features of College Curriculum," by Prof. Edward Ellery; "Politics at Union College," by Dr. Charles A. Richmond, President; "Athletic Politics," by Elmer G. Oliphant. "The History of a College," by Prof. C. N. Waldron.

WHAM, ROCHESTER—282.

3:00-4:00 P. M.—Orchestra.
4:15-5:45 P. M.—Organ and orchestra.
6:00 P. M.—Weather forecast.
7:00-7:30 P. M.—Orchestra.
7:30-8:30 P. M.—Piano recital; children's story; Piccadilly Society Orchestra at Schenectady, N. Y.

CFCA, TORONTO, ONT.—329.

7:15-9:45 P. M.—Concert.

WGR, BUFFALO—319.

10:45 A. M.—Weather report.
12:00 M.—Weather report.
12:30 P. M.—Organ.
2:30 P. M.—Music.
4:00 P. M.—Tea-time music.
5:00 P. M.—All daily reports.
6:30 P. M.—Vincent Lopez Orchestra.
7:30 P. M.—The day's news.
8:45 P. M.—Road reports.
9:00 P. M.—Soy Fong Orchestra; vocal solos.
10:45 P. M.—Weather forecast.
11:00 P. M.—Vincent Lopez Orchestra.

WRC, WASHINGTON—469.

5:15 P. M.—Code practice.
6:00 P. M.—Children's hour.
8:00 P. M.—Piano recital.
8:15 P. M.—Song recital.
8:30 P. M.—Alexander Podnos, violin.
8:45 P. M.—Song recital.
9:00 P. M.—Talk.
9:15 P. M.—United States Army Band.
9:35 P. M.—Time signals.

NAA, ARLINGTON, VA.—435.

10:05-10:20 A. M.—Weather reports.
3:45-4:00 P. M.—Weather reports.
10:05-10:20 P. M.—Weather reports.

WWJ, DETROIT, MICH.—516.

6:00 P. M.—Orchestra concert.
7:00 P. M.—Detroit News Orchestra; vocal recital.

WCX, DETROIT—517.

8:30 P. M.—Music.

WCAE, PITTSBURGH—462.

8:30 P. M.—Music.

KDKA, PITTSBURGH—326.

11:55 A. M.—Time signals.
12:30 P. M.—Music; weather forecast.
6:15 P. M.—Organ recital.
7:30 P. M.—"The Power of the Early Church," Sunday School Lesson for Dec. 2, by Dr. R. L. Lansing.
7:45 P. M.—"A Trip With Santa," by Santa Claus.
8:15 P. M.—Boy Scout meeting.
8:45 P. M.—Blue Ridge Division Quartet.
9:55 P. M.—Time signals; weather forecast.

KSD, ST. LOUIS—545.

9:00 P. M.—Mrs. Katherine Cowan, soprano; Mrs. Charles H. Austin, contralto; Waldo Finke, tenor; Frank Ingalls, basso.

WLAG, MINNEAPOLIS—417.

8:30 P. M.—"Present-Day Railroad Problems," by W. J. Brenner; "Menace to Jack Pine," by Dr. S. A. Grahman.
10:30 P. M.—Minneapolis Athletic Club Orchestra; Dorothy Sherwood, contralto.

WCBD, ZION, ILL.—345.

9:00 P. M.—"Old Favorite" Concert by mixed quartet; male quartet, organ; Cathedral chimes, song bells, vocal and instrumental solos.

WHAS, LOUISVILLE, KY.—400.

8:30-10:00 P.M.—Swan's Orchestra; talk; official Standard Time announced at 10 o'clock.

KYW, CHICAGO—536.

7:30 P. M.—Bedtime story.
11:00 P. M.-12:30 A. M.—Midnight concert; orchestra and songs.

WDAF, CHICAGO—389

8:00-8:30 P. M.—Chapman's Dance Orchestra.
11:00 P. M.-1:00 A. M.—Orchestra.

WJAZ, CHICAGO—447

11:00 P. M.-3:00 A. M.—Oriole Orchestra.

WMAQ, CHICAGO—448.

8:30 P. M.—Musical lecture.
9:00 P. M.—Chicago Theatre Revue.
10:15 P. M.—Concert.

WOC, DAVENPORT, IOWA—484.

6:45 P. M.—Chinese concert.
7:30 P. M.—Sandman's visit.
7:50 P. M.—Weather forecast; sport news.
9:00-10:00 P. M.—Orchestra concert.

WDAF, KANSAS CITY—411.

12:45-2:00 A. M.—"Nighthawk Frolic," Coon-Sanders Orchestra.

WBAP, FORT WORTH, TEXAS—476.

10:30-11:45 P. M.—Orchestra; vocal solos.

WFAA, DALLAS, TEXAS—476.

9:30-10:30 P. M.—Musical program.

KHJ, LOS ANGELES, CAL.—395.

11:00 P. M.-1:00 A. M.—University of California Glee Club.
1:00-3:00 A. M.—Hickman's Orchestra.

WOS, JEFFERSON CITY—441.

9:00-10:30 P. M.—Music; agricultural talk.

WSB, ATLANTA—429.

9:00-10:00 P. M.—Educational program.
11:35 P. M.—Rainbow Orchestra; musical guessing contest.

WJAX, CLEVELAND—390.

12:00 M.-1:00 P. M.—Community fund meeting at the Chamber of Commerce.

WMC, MEMPHIS—500.

9:00 P. M.—Lecture, "London After the War," by E. M. Saunders.
10:30 P. M.—Midnight frolic.

Radio Equipment

Radiola

the Right Outfit To Buy!

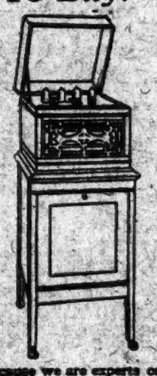

Most radio sets require a man to be a perfect mechanic—the Radiola is mechanically perfect—doesn't need any tinkering—gets on the job instead of getting out of order—and is guaranteed by the foremost musical and radio organization in America.

LANDAYS

—The Outfit To Buy It From!

Because we are experts on radio mechanisms—because we are thoroughly grounded in the radio principle—because we finance your Radiola on the basis of 12 monthly payments—and because the *Landay* name means protection in the Radio game!

OPEN TILL 10 P. M.

Landay BROS

427 Fifth Ave. (Near 36th St.) — 23 W. 42d St. (Bet. 5th & 6th Aves.) — 945 So. Boulevard (At 163d St.)

NEWARK—771 Broad St. BRIDGEPORT—1295 Main St. TONKERS—11 North Broadway NEW HAVEN—401 Chapel St.

RADIO WORLD'S RADIO GIFTS NUMBER OUT TODAY

Tells what to give yourself and others for the holidays. All newsdealers. Great number of the great illustrated weekly, 15c copy, $6 per year (52 numbers). For amateur and expert. Many technical and human-interest pictures. Special offer: Send $1 for 8 issues, including Radio Gifts No., to Radio World, 1493 Broadway, N. Y.

RADIO Concerts, Lectures, Operas, Dance Music Brought to Your Home. No Fussing.

The NEUTRODYNE

An achievement in Radio Sets can now be had at a small cost. Come, Hear, See it.

A&A Electric Co. **39 St** Corner 7th Ave.

Demand BAYER Aspirin

SAY "BAYER" when you buy—*Genuine*

Unless you see the "Bayer Cross" on tablets you are not getting the genuine Bayer Aspirin proved safe by millions and prescribed by physicians 23 years

Genuine Accept only "Bayer" package which contains proven directions.

Handy "Bayer" Boxes of 12 tablets
Also bottles of 24 and 100—Druggists.

Aspirin is the trade mark of Bayer Manufacture of Monoaceticacidester of Salicylicacid

Rock Island Golden State Limited to California

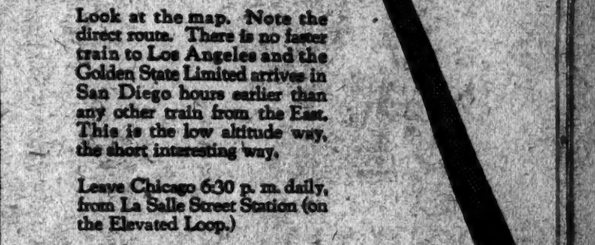

Look at the map. Note the direct route. There is no faster train to Los Angeles and the Golden State Limited arrives in San Diego hours earlier than any other train from the East. This is the low altitude way, the short interesting way.

Leave Chicago 6:30 p. m. daily, from La Salle Street Station (on the Elevated Loop.)

Leave Englewood (63rd Street) 6:45 p. m.

Arrive Los Angeles 1:10 p. m.
Arrive San Diego 1:50 p. m.
Arrive Santa Barbara 6:00 p. m.
(Third day from Chicago)

For Fares, Reservations and Information, Ask
M. E. Palmer
Gen. Agt. Pass. Dept.
Rock Island Lines
238 Broadway, New York, N. Y.
Phone Worth 1553-1554

★21 years of age

OFFICE FURNITURE

Globe-Wernicke

MAIN STORE—451 BROADWAY
NEAR GRAND STREET

DOWNTOWN STORE
30 CHURCH ST.
(Cortlandt Terminal)

UPTOWN STORE
8 EAST 34th ST.

Youngstown Sheet & Tube Company

Twenty-Year 6% Debenture Gold Bonds

Due July 1, 1943
Listed on N. Y. Stock Exchange

This issue is a direct obligation of one of the leading steel producers in the United States.

Price to yield about
6.55%

Complete circular on request

The National City Company
Main Office: National City Bank Building
Uptown Office: 42nd St. & Madison Ave.

Power and Light Bonds

Alabama Power Co.
1st & Ref. 6s, due 1951
99 & int., to yield 6.07%

Illinois Pr. & Lt. Co.
1st & Ref. 6s, due 1953
95½ & int., to yield 6.10%

Penn Pub. Service Corp.
1st & Ref. 6s, due 1947
93½ & int., to yield 6.12%

Circulars on request

Harris, Forbes & Co.
Pine St., Cor. William
NEW YORK

First Mortgage
on all
Power & Light Properties
serving 43 communities

To Yield over 5.85%

The Appalachian Power Company sells electric power and light to an important and growing industrial region of over 400,000 population.

As of October 31, net earnings for the year were over 2.6 times interest on the first mortgage bonds.

Circular on request

Bonbright & Co.
Incorporated
25 Nassau Street New York

Bonds

Davidge, Heald & Co.
Telephone Rector 9060
100 Broadway, New York

EXEMPT FROM ALL FEDERAL INCOME TAXES

City of Columbus, Ohio

5% School District Bonds

Due Feb. 1 and Aug. 1, 1928 to 1930, inclusive

Prices to yield 4.70%

B. J. Van Ingen & Co.
44 Cedar St. New York
Telephone John 5364

FINANCIAL MARKETS

Holiday on All American Exchanges—A Spectacular German Bank Statement.

All markets in the United States, financial and commercial, were closed for holiday yesterday. Foreign markets were open, but the general movement on the European Stock Exchanges was slight. At Paris the decline in French Government bonds continued, but both the old 3 per cents and the war loan 5s, despite this weakness, stood at or above the prices of a week ago.

Note issues at the Bank of France, which had been reduced 802,000,000 francs in the two preceding weeks as a consequence of the Government's reduction of its floating debt, were shown by yesterday's weekly statement to have risen 170,638,000. The State had made no further repayment and the approach of the monthly settlement of accounts in trade and industry always calls for additional currency issues. Usually this demand continues through the Christmas holidays.

But the week's movement of the French paper currency has been a trifling matter compared with yesterday's showing of the German Reichsbank. It covered what was presumably the last week but one of inflation on the old basis, for the statement covers the first week of November, and on Nov. 17 the Reichsbank stopped discounting for the Government in paper marks and the new "rentenmark" appeared. Yesterday's statement showed that the old paper currency, after a career of inflation and depreciation never matched in the history of the world, was approaching its end characteristically. It began the week with a note circulation of not quite two and one-half quintillion marks; in the seven days it had risen above nineteen quintillions.

This is nearly an eightfold increase. The preceding week had expanded the paper currency about four times over; if the ratio of increase was accelerated in the same way during the week and a half which remains to be reported on, the paper marks outstanding at the date when the Government was shut off from Reichsbank credits must have been something over 500 quintillions. But these figures no longer have any meaning; it would be the same if the output were to reach the sextillions or the still higher denominations which nobody uses but the astronomers and the German Government. In yesterday's statement, discounts (almost wholly of Treasury bills) were shown to have risen 19½ quintillions in a week; they had increased not quite 6 quintillions the week before and 510 quadrillions two weeks before. This sort of picture can hardly be said to promise well for the new paper currency which was to bring about "stable values," but whose fortnight of activity to date has apparently been employed wholly in printing, as fast as the presses would work, for meeting the German Government's deficit.

No cotton market being open in this country, such stampeding of prices as occurred at New Orleans on election day, when New York was closed, was not to be expected. But at Liverpool, cotton scored sharp advances yesterday.

MONEY.

THURSDAY, NOV. 29, 1923.

All American money markets were closed for holiday yesterday. Latest New York rates, call loans 4½ per cent, time loans 5@6%, commercial paper 5@5½.

London Market.

Money in London unchanged at 2% per cent.; short bills unchanged at 3% per cent.; three months' bills 3 1/16@3%, against 3% Wednesday.

Gold bullion 1d higher at 94s 8d per ounce. Taking the British Mint standard price of £3s per fine ounce as par, the market quotation of gold would represent a price of 111% at London. On the same basis the highest London price for gold for the year to date was 113, on Nov. 19. The highest price since open trading in gold was resumed at London in September 1919, was 140%, on Feb. 6, 1920; the lowest 102%, on Feb. 21, 1923. Highest price last year, 138, on Jan. 3.

LONDON BANK RATIO DOWN; LOANS DECREASE

Yesterday's statement of the Bank of England showed the following changes for the last week:

Gold coin and bullion	Increased	£2,401
Reserve in banking dept.		
gold and notes	Decreased	1,144,000
Notes in circulation	Increased	1,147,000
Loans on Gov. sec.	Decreased	65,000
Loans on other securities	Decreased	1,347,000
Notes in reserve	Decreased	1,144,000
Public deposits	Increased	3,895,000
Other deposits	Decreased	6,465,000

Proportion of the bank's reserve to deposit liabilities this week is 18.61 per cent.; last week it was 18.15 per cent.; two weeks ago it was 18.25 per cent. The 20.33 per cent. of Oct. 28 was the highest percentage since March 24, 1920; the lowest of 1923 to date was 13.78 per cent. on Jan. 1. The highest percentage since the war began was 23.50, on March 17, 1920; the lowest 7.50, on Dec. 30, 1920.

The statement compares as follows with the corresponding week one and two years ago:

	1922.	1921.
Total gold holdings	£127,805,667	£127,445,261 £128,436,365
Reserve in banking dept., gold and notes	22,500,000	24,488,131 23,586,450
Notes in circulation	120,007,000	121,407,126 123,305,915
Public deposits	21,132,000	16,039,966 15,600,969
Other deposits	99,768,000	107,374,953 124,063,261
Government securities	42,325,000	49,864,512 59,314,172
Other securities	72,474,000	66,841,031 83,571,744
Ratio of reserve	18.61	19.34 16.88

The Bank of England's official minimum discount rate remained unchanged at 4 per cent., to which it was advanced from 3 per cent. on July 5. At this date of last year the rate stood at 5 per cent., at 6 per cent. in 1921, at 7 in 1920, at 6 in 1919, at 5 in 1918 and 1917, at 6 in 1916 and at 5 in 1915 and 1914.

The Bank of France.

The weekly statement of the Bank of France shows the following changes, in francs:

Gold in hand	Increased	128,000
Silver in hand	Increased	25,000
Notes in circulation	Increased	170,638,000
Treasury deposits	Decreased	85,761,000
General deposits	Increased	122,765,000
Bills discounted	Increased	422,632,000
Advances	Decreased	73,963,000

The State made no repayment to the bank during the week. Advances to the State now stand at 22,500,000,000 francs, as against 22,700,000,000 a year ago. This week's largest amount ever reached by these advances, 26,700,000,000 in May, 1921, smallest during the last three years, 21,200,000,000 in March, 1922.

The principal items in the statement compare as follows with the same date one and two years ago, in francs:

	Gold.	Silver.	Circulation.
1923	5,528,209,425	286,113,500	37,339,318,800
1922	5,662,765,975	242,650,495	35,780,261,920
1921	5,534,049,894	276,079,961	38,258,375,435

The highest point which the Bank of France's outstanding note circulation has ever reached was 39,045,896,000 francs, on Nov. 8, 1920. The lowest point, in 1923, was 35,281,690,295, on March 22, which was the lowest of any week since Jan. 25, 1919. Highest this year was the 37,824,552,000 francs of April 5, the lowest the 36,588,138,000 of May 24.

The bank's official discount rate remains unchanged at 5 per cent., to which it was reduced on March 11, 1922.

TOPICS IN WALL STREET.

Thanksgiving Views.

As a Thanksgiving Day reminder one of Wall Street's well-known bankers made the observation yesterday that at no time since the war has the general state of business held so much promise of continuance of conservative prosperity as now. Specifically, he pointed to the record traffic of the railroads this year, handled with a minimum of delay and indicating an unprecedented absorption of commodities; the gradual increase in this country's trade with Europe in the current year, reflected by statistics of imports and exports; and a better demand for ocean cargo tonnage; another surplus in the national revenues for 1923; a hopeful stock market; promise of further tax relief in 1924; a minimum of unemployment, high wages and adequate credits.

***

The Next Landmark.

Now that pre-Thanksgiving trading in securities has ended without anything more than a desultory effort to check the recent advance of security prices, the speculative community of the financial district has set out a new landmark, the new milestone bearing the label of Christmas week. Between now and Christmas, if the solemn assurances of some traders are to be taken at face value, the stock market will be called upon to absorb a certain amount of "tax selling," a form of activity which many bankers assert has been overemphasized in its importance. Also, it has been suggested, there will come into the market a considerable amount of profit-taking by those who made purchases at the recent low levels. But taking Wall Street as a whole, as judged in this case by the prolific output of market letters, bank reviews and reports of credit agencies, the pre-Christmas holiday period is to be dominated by a spirit of optimism—a spirit that will perhaps depend for its sustenance upon the barometric utterances to be furnished in the form of tonnage and unfilled orders reports of the large steel companies, statements as to production and consumption from the oil trade, car loading reports and a number of other important subdivisions of the nation's industry.

***

Two Sore Spots in the Market.

While the stock market has been giving a good account of itself since the beginning of November, and headway has been gained in all sections of the list, there were two outstanding developments during the past ten days which have affected market conditions in general. These developments were the collapse in Davison Chemical as a result of unfavorable rumors circulated in connection with developments concerning the company's silica gel process for refining gasoline and the other was the collapse in the market price of Maxwell Motors A stock, following the failure of the merger of the company with Studebaker, which was rumored from one end of the country to the other. Davison broke twenty points in a short time, recovered its loss and then broke again, while Maxwell A broke more than ten points. Such developments do not help the stock market, and it is feared that a duplication of such events will shake public confidence entirely. Despite these events, however, rumors persist in financial circles that additional important events are in the making and while Wall Street is frank in saying that these rumors do not originate from official circles, but come either from banking quarters or from interests close to insiders, there are many quarters which appear willing to accept them as facts.

***

Effect of a European Settlement.

The attention of the financial district, always focused on some point in the distant future, is at present centred on a problem that probably offers more complexities than any tackled since the ending of the war, namely, what will be the effect on American industry of a patching up of Europe's differences? The long range view is naturally one of optimism, practically all persons agreeing that peace is necessary for the rehabilitation of the world's industries. As for the immediate effect, however, conflicting theories have been advanced. One theory expressed this week was that the export of American raw and semi-finished goods would be greatly accelerated, business booming for a half year or so, a subsequent reaction to take place when Europe would begin shipping back to America manufactured goods which in turn would compete with American-made articles in the domestic market. A banker's view on the same subject was that many businesses, now stagnant, would come back to life, while others, which have been artificially stimulated, might slow down to their more normal paces, but taking industry as a whole, he said, "the effect would prove salutary—the country needing foreign markets in order to dispose of its surplus stocks."

***

Helping National Prosperity.

It cannot be said that corporation directors as a whole have been at all backward about giving the "prosperity boom" a hearty boost. No less than twenty-five corporations have declared extra dividends or have increased their regular dividend within the past thirty days. A director of one large corporation which recently declared an extra dividend remarked on Wednesday that he guessed that this extra distribution might be considered in the light of a "contribution to Republican prosperity."

***

Predicting 40-Cent Cotton.

The present cotton market offers one of those puzzles which even the most experienced of operators recognizes as possessing amazing features. Not the least of these appears to be the inability of those who follow the course of the market from day to day to gauge the trend of prices. For example, it was predicted in the early part of last month that instead of an extreme upward swing from the 26 cents then prevailing for December cotton there would very likely be a decline and spot holders were cautioned to sell no cotton under 25 cents. While this analysis was based on the Government's crop estimate of 11,015,000 bales (since reduced to 10,248,000 bales), the change that has taken place in November was so radical as to change even the "outside" predictions. Southern markets, which not long ago named 20-cent cotton as the normal objective, have raised their prediction to 40 cents, and this week a 50-cent price was suggested. The South, however, is never stingy in pushing up prospective prices. The last time it prophesied 50 cents the market rose to 43% and broke to 30 in the next two months.

***

Railroads on Consolidation.

Announcement by Senator Cummins that one of the leading subjects before the coming session of Congress would be the consolidation problem has once more caused a revival of the discussion of that topic in the railroad district. There the hope is expressed that Congress may take some action to make possible consolidation of certain railroads without waiting for the whole problem to be settled. The weakness of this suggestion, however, is admitted to lie in doubt as to just what will become of the smaller and weaker railroads, which to date have been playing the part of "wall-flowers" in the consolidation discussions. They might find the consolidations perfected with themselves excluded. Still, many executives in the railroad district express the belief that the consolidations can be "accomplished in the natural way," with voluntary rather than a forced consolidation program.

PUBLIC SERVICE CO. of COLORADO

The largest gas and electric company in the state serving without competition a number of substantial communities including Denver and its suburbs.

Net earnings for year ended April 30, 1923 were $3,002,894 or over 2 times total interest requirements. 94% of these earnings were derived from sale of electricity.

We recommend for investment this company's Ten-Year 7% Sinking Fund Gold Debentures at a price to yield 7.25%.

Complete description upon request for Circular G-81

A. B. Leach & Co., Inc.
62 Cedar St., New York
Chicago Philadelphia Boston

Underlying First Mtge. Guaranteed R. R. Bond

Beech Creek Railroad First Mortgage 4s, due 1936, are guaranteed principal and interest by the New York Central Railroad Company. The 163 miles, secured by first mortgage, give the New York Centrals its principal entrance into the bituminous coal fields of Pennsylvania.

Price to yield about 5.00%

Hemphill, Noyes & Co.
Members New York Stock Exchange
37 Wall Street, New York

Income Tax Changes

The proposed tax changes materially affect security transactions in connection with income taxes. Every investor should know how these proposed changes affect him.

Inquiries Invited

W. C. Langley & Co.
Investments
115 BROADWAY, NEW YORK
MEMBERS NEW YORK STOCK EXCHANGE

EDWARD B. SMITH & CO.
Members New York Stock Exchange

Investment Securities
Corporation Financing
Commission Orders Executed

5 NASSAU STREET NEW YORK
1411 Chestnut Street Philadelphia

Winslow, Lanier & Co.
Bankers

Deposits received subject to check

Investment Securities bought and sold

Letters of Credit for commerce and travel

Foreign Exchange

60 Cedar Street New York

New Issue **$1,620,000**

Seaboard Air Line Railway Company

Equipment Trust, Series "W"

6% Equipment Trust Gold Certificates

To be issued under the Philadelphia Plan

Principal and dividends to be unconditionally guaranteed by the Seaboard Air Line Railway Company by endorsement on each certificate.

THE CHASE NATIONAL BANK OF THE CITY OF NEW YORK, Trustee

To be dated Dec. 15, 1923. Payable semi-annually, in serial instalments, June 15, 1924, to June 15, 1937, both inclusive. Payable to bearer (with optional registration as to principal) in denomination of $1,000. At the option of the Seaboard Air Line Railway Company certificates are to be redeemable on any dividend payment date at 105% of their face amount and accrued dividends. Both principal and dividends are to be paid without deduction of normal Federal income tax not in excess of 2% per annum. Certificates and dividend warrants (June 15 and December 15) payable at the office of the Trustee.

Mr. S. Davies Warfield, President of the Seaboard Air Line Railway Company, summarizes his letter to us as follows:

"These certificates are to be issued in part payment for standard railway equipment consisting of:

4 All-Steel Mail and Baggage Cars (New)
2 All-Steel Dining Cars and Equipment (New)
1 All-Steel Business Car (New)
25 Caboose Cars (New)
932 Steel Underframe Flat Cars, 80,000 lbs. capacity (New, except for rebuilt trucks)
299 All-Steel Phosphate Cars, 100,000 lbs. capacity (rebuilt)
289 Flat Cars, 60,000 lbs. capacity (rebuilt)

The value of this equipment taking into consideration actual cost of the new equipment and a minimum valuation of the rebuilt equipment by Messrs. Ford, Bacon & Davis, Inc. is $2,790,000, giving a present equity in this trust of $1,170,000, making an equity in this trust of over 41%, and over 72% in excess of the face value of these Certificates.

The title to the equipment is to be vested in the Trustee under lease to the Seaboard Air Line Railway Company at a rental sufficient to pay these certificates and the dividend warrants and other charges as they become due.

Seaboard Air Line Railway Company will unconditionally guarantee by endorsement on each certificate the prompt payment of the principal and dividends of these certificates."

We offer these Certificates subject to sale, when, as and if issued and accepted by us, and subject to the approval of the issue by the Interstate Commerce Commission and the approval of our counsel, Messrs. Van Vorst, Marshall and Smith as to legality.

Amount	Maturity	Amount	Maturity	Amount	Maturity
$60,000	June 15, 1924	$60,000	December 15, 1928	$60,000	June 15, 1933
60,000	December 15, 1924	60,000	June 15, 1929	60,000	December 15, 1933
60,000	June 15, 1925	60,000	December 15, 1929	60,000	June 15, 1934
60,000	December 15, 1925	60,000	June 15, 1930	60,000	December 15, 1934
60,000	June 15, 1926	60,000	December 15, 1930	60,000	June 15, 1935
60,000	December 15, 1926	60,000	June 15, 1931	60,000	December 15, 1935
60,000	June 15, 1927	60,000	December 15, 1931	60,000	June 15, 1936
60,000	December 15, 1927	60,000	June 15, 1932	60,000	December 15, 1936
60,000	June 15, 1928	60,000	December 15, 1932	60,000	June 15, 1937

Price for all maturities to yield 6.10%

It is expected that Interim Receipts will be delivered on or about December 17, 1923, to be exchangeable for Definitive Certificates when, as and if issued and accepted by us.

Ladenburg, Thalmann & Co. **Redmond & Company**
Kissel, Kinnicutt & Co. **Freeman & Company**

We do not guarantee this information but have obtained it from official sources which we believe to be reliable.

American Cyanamid
Babcock & Wilcox
Bucyrus Co.
Central Aguirre Sugar
Chestnut & Smith Pfd.
E. W. Bliss Co.
Fajardo Sugar
National Sugar Ref.
Savannah Sugar
Singer Mfg. Co.

Private Wires to CHICAGO MONTREAL TORONTO
JENKS, GWYNNE & Co.
AND N. Y. COTTON EXCHANGE

Bank & Trust Co. Stocks

McCLURE, JONES & REED
Members New York Stock Exchange.
115 Broadway Phone Rector 8331.

HENRY CLEWS & CO.
Members New York Stock Exchange
11, 13, 15, 17, 19 BROAD STREET
New York

BRANCHES:
353 Fifth Avenue, 59 Union Square,
353 Broadway, 953 Third Avenue,
16 Court St., Brooklyn.

Federal Income Tax Exempt
$175,000
DADE COUNTY, FLA.
Highway 5½ Bonds—Due Oct. 1, 1926-43.
PRICE 100 & INTEREST.
R. M. GRANT & CO.
Incorporated
Boston New York Chicago

BATCHELDER, WACK & Co.
BONDS
100 BROADWAY
NEW YORK
Rector 9150

AMES, EMERICH & CO.
Investment Securities
5 Nassau Street, New York
Telephone Rector 9422
CHICAGO MILWAUKEE

Free from all Federal Income Taxes

$500,000
State of Kansas
4½% Coupon Bonds
DUE JULY 1ST, 1931 TO 1934

Prices to yield 4.40%

Legal for Savings Banks and Trust Funds in New York, Connecticut and other States.

R. W. PRESSPRICH & CO.
10 Wall St., New York. Phones John 6597, 1529
Municipal and Railroad Bonds

November Investment Suggestions

GILLESPIE, BLAGDEN AND RHINELANDER
MEMBERS NEW YORK STOCK EXCHANGE
120 Broadway, New York.

ODD LOTS

of any listed securities bought and sold. Accounts carried on conservative margin.

Send for booklet "The Working Dollar" Ask for E.

HISHOLM & CHAPMAN
Members New York Stock Exchange
25 Broadway, New York

BLYTH, WITTER & Co.
INVESTMENT SECURITIES
61 BROADWAY
NEW YORK
Telephone 2140 Whitehall
San Francisco Chicago Los Angeles

Bank & Trust Company Stocks

CLINTON GILBERT
2 WALL STREET HECTOR 4343

Scrip and Fractional Amounts of One Share of

B. M. T.

(New securities issued in exchange for old B. M. T. stock)

All Scrip & Fractional Amounts

(of one share)
Bought—Sold—Quoted

Josephthal & Co.
Members of New York Stock Exchange
120 Broadway New York
Tel. Rector 4600

OFFERINGS WANTED
Underlying Bonds
Arizona Power Co.

T. B. CREWS JR. & CO.
25 Broad Street Tel. Broad 1315

Atlanta, Birmingham & Atlantic
Inc. 5s, 1930

Wm. C. Orton & Co.
54 Wall St., N. Y. Tel. Hanover 9680-9507

Municipal Bonds
ELDREDGE AND COMPANY
Fourteen Wall Street New York
Bankers Building Boston

Bonds for Investment
BOLSTER, PRATT, GILLESPIE & CO.
120 Broadway, New York
Philadelphia Utica Syracuse

BODELL & CO.
High Grade Bonds
NEW YORK
Providence Boston

New York City Tractions—

Their security values can be forecast by changes in general labor costs. Our booklet A-6 shows how. Let us send it to you.

It is typical of the thorough, sound analyses we are constantly making in a wide variety of industries. Nickerson statisticians and engineers are always at your service.

JOHN NICKERSON & CO.
61 Broadway
New York.

Consolidated Gas Rights

Allen, Wood & Co.
1 Wall Street New York
Telephone Rector Group 10061-2

TO OWNERS OR BUYERS
REAL ESTATE
FIRST MORTGAGE BONDS
BOUGHT—SOLD.
MARKETS QUOTED.
Offerings and bids wanted.
COERR & CARROLL, INC.
Investment Bonds
Tel. 6622 Vanderbilt 527 Fifth Avenue

Jamaica Water Supply Company

First Consolidated Mortgage 5% Sinking Fund Gold Bonds Due July 1, 1946

Company serves, without competition, one of the most rapidly growing sections of New York Metropolitan district. First consolidated mortgage 5s secured on entire property, subject to only $64,000 underlying bonds in hands of public. Of the $1,000,000 closed underlying issues, $936,000 bonds have been retired and are deposited with Trustee of First Consolidated 5s. Total bonds in hands of public less than 40% of estimated value of properties, after depreciation. Net earnings year ended September 30, 1923, more than two and one-third times annual interest charges on all bonds now outstanding.

To yield about 6.10%

Descriptive Circular on Request

STONE & WEBSTER
INCORPORATED
120 Broadway, New York
Telephone, Rector 8020
BOSTON CHICAGO

LEE, HIGGINSON & CO.
Established 1848
NEW YORK
BOSTON CHICAGO

HIG GINSON & CO.
London

LAGE & CO.
Members N. Y. Stock Exchange

Investment Securities

Main Office
160 Broadway
New York
NEW YORK CHICAGO

New Amsterdam Gas Company

First
Consolidated 5% Bonds
Due 1948

BOUGHT SOLD and QUOTED

Wm Carnegie Ewen
Investment Securities
2 Wall Street New York
Telephone Rector 3213-4

Odd Lots

By purchasing a diversified list of well seasoned securities you improve your investment position and increase the margin of safety.

We give the same courteous and painstaking attention to "Odd Lots" as to "Full Lots."

Send for our booklet "Odd Lot Trading"
Please mention T-216

100 Share Lots
Curb Securities Bought or Sold for Cash

John Muir & Co.
Members
New York Stock Exchange
New York Cotton Exchange
61 Broadway New York

RAILROADS OPPOSE 'DEPRECIATION FUND'

Assert Plan Proposed Before I. C. C. Would Take Needed Money From Repair Budget.

LOREE MAKES ARGUMENT

Even a Slight Increase in Operating Expenses Might Mean Ruin, He Declares.

Owners of railroad securities and railroad executives are awaiting the results of a recent hearing by the Interstate Commerce Commission on a proposal to compel railroads to set aside a definite sum each year to amortize the cost of equipment. Under this plan the roads would have to take out of their net earnings a fixed percentage based on the cost of equipment, this sum to be placed under what is described as a "depreciation reserve sum." This plan if approved, according to some railroad men, would pauperize the roads, drive investors away from railroad securities and make carrying charges so high that few roads would be able to bear them and have anything left to show as a profit.

One argument made by the railroad executives is that equipment has no practical depreciation so long as the locomotives and cars are kept in good repair. The setting aside of a fund for depreciation would rob the repair budget of needed money. Arguments advanced on the other side are that locomotives and cars do suffer depreciation quite as truly as automobiles, which, while kept in a good state of repair, become less valuable the more miles they are driven.

The railroads' case was presented at the recent hearing by L. F. Loree, President of the Delaware & Hudson Company, who voiced strong opposition to the proposed extension of the depreciation reserve rule.

"A railroad is kept in existence by perpetual reproduction and if adequately maintained does not depreciate," he asserted. "Certain constituents of railroad property wear out or perish and have to be replaced. Wear and tear and equalizing restoration go on constantly from the moment the railroad is first put in service. If it is properly maintained, renewals and replacements in time fall into rhythmic routine and neutralize waste expense of operation not differing from any other operating expenses.

"The theory of depreciation has no application to a composite railroad property with perpetual life. Depreciation postulates that anything to which it is applicable has a limited and calculable useful life. There is no limit to the useful life of composite railroad property. If the theory of depreciation is carried to its logical extreme, there is nothing left for repairs; if repairs are adequately made, there is no depreciation."

In the case of replacement, generally through inadequacy, of large bridges and structures costing $1,000,000 or more, Mr. Loree suggested that to avoid a disproportionate charge to maintenance in any one year the charge could well be spread over a series of years through a retirement fund and this, he suggested, would serve every useful purpose.

"The accounting disbursements of the carriers already have assumed burdensome proportions," he said. "The suggestion that depreciation charges be further extended on a unit basis is rather appalling. Already the margin of surplus earnings has become destructively narrow. A very slight increase in operating expenses will cause the already narrow margin to disappear entirely, and this is a situation not greatly differing on many carriers. Such a disaster would force them into bankruptcy, if, indeed, it did not involve the whole transportation system of the country in utter ruin. No one could expect any banker, or group of bankers, to stand sponsor for a refinancing program of any carrier so affected, much less undertake new financing involving the distribution of an additional security to the public."

WEEK'S MARK ISSUE 16½ QUINTILLIONS

Circulation Increased Nearly Eight Times Over—Discounts 19½ Quintillions in Week.

BERLIN, Nov. 29.—The weekly statement of the Bank of Germany as of Nov. 7 shows the following changes, in thousands of marks:

Total coin and bullion	decreased	4,366,389
Gold	Unchanged	
Treas. and Loan Ass'n notes	increased	2,089,820,943,089,405
Notes of other banks	increased	12,761,015,044
Bills of exch'ge and checks	increased	6,909,148,810,383,830
Discount n a Treas. bills	increased	19,520,078,174,224,967
Advances	increased	148,218,818,760,622
Investments	decreased	2,349,246,476,949
Other assets	increased	4,013,972,841,942,960
Notes in circulation	increased	16,656,264,559,866,087
Deposits	increased	12,962,418,730,982,952
Other liabilities	increased	3,150,224,846,621,630

Total gold holdings shown by the above statment are 467,025,000 marks, of which 11,312,000 are deposited abroad. This total compares with 467,025,000 last week, with 467,028,000 the preceding week and with 443,926,000 on Oct. 29, with 1,004,832,000 in the same week of 1922 and with 963,639,000 in 1921.

Total reserve of coin and bullion, including token money recently coined, is 6,504,294,000 marks, compared with 10,871,552,000 on Oct. 31, with 14,317,065,000 on Oct. 23, with 14,554,643,000 on Oct. 15, and with 1,074,341,000 in the first week of March, before the inclusion of token money on a large scale had begun.

The following table gives the total of German note circulation over a period of weeks, figures in millions of marks:

	1923.	1922.	1921.
Nov. 7	19,183,087,468,804	517,088	92,429
Oct. 31	2,496,822,908,938	469,456	91,537
Oct. 23	524,380,857,128	400,973	86,144
Oct. 15	123,949,786,935	374,906	87,722
Oct. 6	49,933,001,314	344,171	87,461
Sep. 30	28,228,815,304	316,280	86,203
Sep. 22	8,627,739,872	290,083	82,178
Sep. 15	3,163,981,186	271,913	81,496
Sep. 7	1,182,088,569	251,788	80,726
Aug. 31	663,200,038	237,762	80,073
Aug. 23	273,906,373	214,183	77,190
Aug. 15	116,402,514	204,860	77,262
Aug. 7	62,326,858	197,870	77,055
July 31	45,554,704	189,300	77,380
July 23	31,824,787	176,443	74,997

On July 31, 1914, at the outbreak of the war, the note circulation was 2,000,422,000 marks; in the week of the armistice on Nov. 7, 1918, it was 10,932,220,000.

FOREIGN STOCK MARKETS.

Trading Quiet at Paris and London —French War Loans Decline.

LONDON, Nov. 29.—Trading was quiet and prices moved irregularly on the Stock Exchange today. Old 2½ per cent. consols unchanged at 57⅝; 5 per cent. war loan unchanged at 100⅝; 4½ per cent. war loans ⅛ lower at 97⅝.

De Beers Mining 12⅝, Rand Mines 3⅛, both unchanged.

PARIS, Nov. 29.—Trading was quiet on the Bourse today. Three per cent. rentes 65 centimes lower at 54 francs; 5 per cent. loan 25 centimes lower at 70 francs 80 centimes.

Exchange on London 5 centimes lower at 81 francs 25 centimes; American dollars 16 francs 85¾ centimes, unchanged yesterday.

LONDON MONEY MARKET SHOWS EASIER FEELING

Government Interest Payment Is Anticipated—Sterling Closes at 4.35.

Copyright, 1923, by The New York Times Company.
Special Cable to THE NEW YORK TIMES.

LONDON, Nov. 29.—A pronounced easing of the money market today followed the acute stringency earlier in the week. On Saturday the Government is due to disburse £50,000,000 on account of the half year's interest on the war loan and the banks were today buying bills freely from the market in anticipation of this.

The sterling market was exceedingly quiet owing to the holiday in America, with fluctuations upon a smaller scale than for some time past. The closing rate was 4.35 against 4.35¾ yesterday.

Very little business was transacted in francs, French being rather better at 81.15 and Belgian at 94.35. The announcement of an arrangement for Anglo-American credits for £5,000,000 for Denmark brought Danish exchange down to 24.20. A week ago it was over 25.

The Stock Exchange is more confident of the return of the Baldwin Ministery. Industrial securities are improving on the prospect of more trade if tariff reform wins. Gilt-edged securities were firmly maintained in view of Saturday's large Government disbursements, part of which is expected to seek reinvestment.

Tin fluctuated considerably, with a final reaction of nearly £4 per ton to £233. Sentiment remains bullish in the metal market, today's reaction being due to the absence of American advices. The Federated Malay States Government officially announces that it has sold 4,000 tons of tin in the open market, which is the entire percentage for eight months allowed under the Bandoeng agreement.

AMERICAN INSTITUTE TO DISCUSS OIL USES

Its Place on Railway, Farm and Road to Be Taken Up at St. Louis.

New methods for the utilization of oil will be discussed at the fifth annual convention of the American Institute in St. Louis, Dec. 11, 12, and 13. The preliminary program was made public yesterday by Thomas A. O'Donnell, President.

Among the subjects will be the burning of oil in railroad locomotives, the relation of the farm to the oil industry and new uses for oil in road construction. Technical problems of the oil industry also will receive attention.

The list of speakers includes Thomas A. O'Donnell, Henry L. Doherty, E. T. Meredith, Paul Shoup, J. M. Johnston, J. E. Pennybacker, W. M. Horner, C. L. Warwick, F. B. Foley, A. E. Steep, S. A. Guiberson Jr., Dr. G. K. Burgess, Edward P. Bailey, J. Parker, B. Fiske, W. G. Taylor, H. D. Gwynne, J. Grant Hubley, H. J. Lockhart, J. F. Lucey, W. S. James, Thomas Midgley, Lou E. Holland, H. L. Horning, Edward Prizer, C. F. Kettering, Julius H. Barnes and A. C. Bedford.

3 BOND OFFERINGS TODAY.

Chicago Building Corporation Announces an Issue of $6,750,000.

An issue of $6,750,000 State and Washington Buildings (Chicago) first mortgage 6 per cent. serial gold bonds is being offered today at par by Halsey, Stuart & Co., Inc.; E. H. Rollins & Sons, the Union Trust Company of Chicago and the Northern Trust Company of Chicago. The bonds mature 1924-1938 and are to be secured by a first mortgage on fees, leaseholds and improvements appraised at $14,735,500.

Offering of a new issue of $1,620,000 Seaboard Air Line Railway Company 6 per cent. equipment trust gold certificates, Series W, due 1924-1937, is being made by Ladenburg, Thalmann & Co.; Redmond & Co., Kissel, Kinnicut & Co. and Freeman & Co. at prices to yield 6.10 per cent. The certificates are issued in part payment of equipment costing $2,970,902.

S. W. Straus & Co. are offering an issue of $875,000 first mortgage 6½ per cent. three to twelve year, serial coupon gold bonds of the 41 Fifth Avenue Corporation. The bonds are secured by the land and the new fifteen-story apartment building on the southeast corner of Fifth Avenue and Eleventh Street. The coupons are payable May 25 and Nov. 25.

LAND BANK STOCK SALE.

Block of Chicago Issue Will Be Offered to Yield 6.90 Per Cent.

A block of the capital stock of the Chicago Joint Stock and Land Bank has been acquired by Howe, Snow & Bertles, Inc. and Mitchell, Hutchins & Co., of Chicago, who expect to make a public offering of the stock in the near future at a price to net the investor 6.90 per cent. The Chicago Joint Stock Land Bank was organized in 1917 and since then its capital has grown, according to the statement of Guy Huston, organizer, from an initial capital of $250,000 to $3,750,000 with surplus amounting to more than $952,000 after giving effect to the sale of the new block of stock.

Loans outstanding on Nov. 20, the bank reports, were $51,916,775 on which amortization payments have been made up to $1,223,716. All these loans are secured by first mortgages against black soil farms in Illinois and Iowa, having a total appraised value of $181,000,000, according to the statement.

OFFER $1,400,000 STOCK.

Georgia Railway & Power Company Investment on Market Today.

An offering of $1,400,000 Georgia Railway and Power Company first preferred 8 per cent. cumulative stock will be made this morning by Harrison & Company of Philadelphia, Curtis & Sanger of New York and Janney & Co. of Philadelphia. The stock is to be priced at 104 and accrued interest to yield 7.69 per cent.

According to announcements made by the bankers the company supplies electric light and power to the northern portion of Georgia, and power to the Georgia Railway and Electric Company under a contract running until 1977. The second preferred and the common stocks of the company are now paying 4 per cent. dividends.

Richmond Gas Shares Offered.

The New York and Richmond Gas Company is offering at par 5,000 shares of its 7 per cent. cumulative preferred stock to consumers and the general public on a subscription plan providing for payments of $10 or $5 a month per share at the buyer's choice.

East Penn Electric Company Gains.

The East Penn Electric Company reports net income for October was $68,846, as compared with $44,709 in the same month last year.

SILVER BULLION.

Bar silver in London 3-16d higher at 33¼d per ounce; New York price unquoted; Wednesday's closing 64¼c.

	Range for 1923:—Highest		Lowest
London	33¾d Nov. 19	30¼d Feb. 2	
New York	65¾c Mar. 27	62¾c July 30	
	Range for 1922:—Highest		Lowest
London	37¾d May 23	30¾d Dec. 15	
New York	69¾c May 24	58¾c Dec. 19	

BONDS

Investment Securities

F. S. Smithers & Co.
Members New York Stock Exchange
19 Nassau St. New York

The New York Chicago & St. Louis Railroad Company

"Nickel Plate System"

Cumulative Preferred Stock

6% Series "A"

Net Income for 1922 amounted to over 3.4 times the dividends on Cumulative Preferred stock.

Net income for eight months ended August 31, 1923, was at the rate of over 5½ times such dividend requirement.

Price at the market, To yield about 6.96%

Chas. D. Barney & Co.
Members New York Stock Exchange
Members Philadelphia Stock Exchange
15 Broad St. New York — 1428 Walnut St. Philadelphia

CHICAGO & N. WEST. RY.
1st and Ref. Mtge. 5s
Due May, 2037
93¼ and Interest
Yield 5.35%

MYRON S. HALL & CO.
MEMBERS NEW YORK STOCK EXCHANGE
100 BROADWAY
NEW YORK

Securities which represent an
Improving Situation
gradually attain to higher rating and increased margin of safety—as outlined in our latest pamphlet, sent upon request.

INGRAHAM AND DUBOSQUE
43 Exchange Place, New York

Southern Railway Company

Development and General Mortgage 6% Bonds

Due April 1, 1956

The Southern Railway System, comprising 8,300 miles of railway, serves the South with a net-work of lines traversing twelve States with a population of about 40,000,000.

To yield about 6.25%

Complete details upon request

Kean, Taylor & Co.
Fifty Nassau Street
New York

NEW ISSUE

$6,750,000

State and Washington Buildings

CHICAGO

First Mortgage 6% Serial Gold Bonds

(Secured upon Fees, Leaseholds and Improvements)

Due Semi-Annually June 1, 1924 to December 1, 1938

Price 100 and interest, Yielding 6%

The Company will agree to pay interest without deduction for any normal Federal income tax up to 2%

The following information is taken from official sources:

The State and Washington Buildings, at the corner of State and Washington Streets, Chicago, are the properties heretofore known as the Columbus Memorial, Venetian and Stevens Buildings. They are in the heart of the retail section of Chicago and have entrances on State and Washington Streets and Wabash Avenue. Marshall Field & Co., Mandel Brothers, Carson, Pirie, Scott & Co., Chas. A. Stevens & Bros., the Boston Store and Hillmans all have large investments in property either in the same block or blocks immediately adjoining, thus assuring the permanency of this shopping district.

The corner of State and Washington Streets, having a frontage of 120 feet on State Street and 140 feet on Washington Street, is owned in fee. Additional frontage of 72 feet on State Street and 48 feet on Wabash Avenue is held under leaseholds extending from 69 to 82 years. These leases provide for a total annual rental of only $80,000.

These bonds, in opinion of counsel, upon completion of this financing, will be secured by a first mortgage on all of these fees, valued at $6,000,000; improvements valued at $5,800,000; and leaseholds valued at $2,935,500, making a total of $14,735,500, as appraised by E. M. Willoughby and Company in conjunction with Holabird & Roche.

As certified by independent auditors for the year ended September 30, 1923, gross earnings were $1,454,417; net income available for interest was $778,041 while the annual interest charges on the First Mortgage Bonds (to be outstanding) will be $405,000. Estimated on the basis of present leases, net earnings for 1924 will be well over twice these interest charges.

The Chicago Title & Trust Company will issue its Mortgagee's Title Guarantee Policy for $7,000,000, the total issue under this Mortgage.

We recommend these bonds for investment and shall be pleased to send circulars describing the issue in detail.

Halsey, Stuart & Co.
Incorporated

E. H. Rollins & Sons **The Northern Trust Co.**
Chicago

Union Trust Company
Chicago

We offer these Bonds when, as, and if issued and received by us, and subject to approval of counsel. It is expected that interim receipts will be ready for delivery on or about December 10, 1923. All statements herein are official or are based on information which we regard as reliable, and while we do not guarantee them, we ourselves have relied upon them in the purchase of this security.

The New York Trust Company

Capital, Surplus & Undivided Profits - - - $27,500,000

COMMERCIAL BANKING
FOREIGN BANKING
CORPORATE AND PERSONAL TRUSTS

100 Broadway
57th St. & Fifth Ave. 40th St. & Madison Ave.

Central Union Trust Co.
of New York
80 BROADWAY

OFFICES
5th Avenue at 60th Street
Madison Avenue at 42nd Street
Capital, Surplus and Undivided Profits $34,000,000.

MEETINGS AND ELECTIONS.

NOTICE OF MEETING

The annual election of Directors of the Equitable Life Assurance Society of the United States will be held at the office of the Society, Room 917, Equitable Building, 120 Broadway, in the Borough of Manhattan, City, County and State of New York, on Wednesday, December 5, 1923, at 10 o'clock A. M. The polls will be opened at 10 o'clock and the inspectors and will remain open until 4 o'clock in the afternoon of that day, at which time they will be closed. Such other business will be transacted as may properly be brought before the meeting.

New York, November 21, 1923.
WILLIAM ALEXANDER, Secretary.

The Annual Meeting of Stockholders of the Willitte Road Construction Company of New York, Inc., will be held on the 11th day of December, 1923, at 12 o'clock noon of said day, at the principal office of the Company, No. 342 Madison Avenue, Borough of Manhattan, City of New York, for the election of seven (7) directors and for the transaction of such other business as may come before the meeting.

Dated: November 27th, 1923.
MEYER NUSSBAUM, Secretary.

THE ANNUAL MEETING OF An ASSOCIation for the Relief of Respectable Aged Indigent Females in the City of New York, for the election of a board of trustees and officers for the ensuing year, will be held at the Home, One Hundred and Fourth Street and Amsterdam Avenue, on Tuesday, the 4th day of December, 1923, at 11 o'clock in the forenoon.

By order of the Board.
The Guardian Life Insurance Company of America.

The annual election of Directors of this Company will be held at its principal office, No. 50 Union Square, in the City of New York, on Wednesday, the 12th DAY of December, 1923, from 11 A. M. to 1 P. M.
F. A. GOECKEL, Secretary.

FINANCIAL NOTICES.

THE AMERICAN NATIONAL BANK AND TRUST COMPANY

located at Dayton, in the State of Ohio, is closing its affairs. All note holders and other creditors of the association are therefore notified to present the notes and other claims for payment.

J. EDWARD SAUER, President.
Dated September 24, 1923.

FINANCIAL NOTICES.

TO THE HOLDERS OF FIRST MORTGAGE 6½ YEAR SINKING FUND GOLD BONDS OF RUSH TERMINAL BUILDINGS COMPANY DUE APRIL 1, 1930.

The undersigned, Trustee under the Mortgage given to secure the above described issue of bonds, desires under authority of said mortgage to expend the sum of One hundred thirty-four thousand five hundred fifty Dollars and twenty-nine cents ($134,515.29) in the purchase of bonds of said issue for the Sinking Fund, provided such purchases can, in its opinion, be now made advantageously. Sealed offers of said bonds may be sent to the office of the undersigned, Trust Department, 16 Broadway, New York City, on or before December 10, 1923, at twelve o'clock noon.

Bonds accepted must be delivered on December 12th, or security furnished that day, if required, that delivery will be made within ten days. The right is reserved by the undersigned to reject any and all offers.

IRVING BANK-COLUMBIA TRUST CO.
As Trustee
Columbia Trust Company, Trustee.
By GEORGE E. WARREN, Vice President.

Dated, New York, November 15, 1923.

To Holders of Two-Year Eight Per Cent. Coupon Notes of Shreveport Producing and Refining Corporation:

In accordance with the provisions of the Indenture of Trust made September 15, 1922, by the Shreveport Producing and Refining Corporation to Industrial Trust Company, Trustee, notice is hereby given that Nos. 1410, 1411, 1412, 94, 105, 131, 141, 181, 186, 196, 209, 225, 244, 251, 256 and 315, of the denomination of $1,000 each, and Nos. D2, 47 and 48, of the denomination of $500 each, and Nos. C2, 5, 60, 62, 89, 166, 175, 191 and 193, of the denomination of $100 each, have been called for payment by the Industrial Trust Company, Trustee, at its office at 40 Westminster Street, Providence, R. I., at 101 and accrued interest on the fifteenth day of December, 1923, being thirty days after the sale of the first publication of this notice at which time interest will cease on the above notes.

SHREVEPORT PRODUCING AND REFINING CORPORATION.

$3,500,000

City of Porto Alegre
(United States of Brazil)

Forty-Year 8% Sinking Fund Gold Bonds
External Loan of 1921

Coupons due December 1, 1923, of the above Bonds will be paid on presentation on and after that date at the office of the undersigned Fiscal Agents of the Loan, and at the offices of Lee, Higginson & Co., New York, Boston and Chicago.

LADENBURG, THALMANN & CO.
Fiscal Agents
25 Broad Street New York

FINANCIAL NOTICES.

NOTICE OF REDEMPTION OF EDWARD HINES ASSOCIATED LUMBER INTERESTS FIRST MORTGAGE 8% SERIAL GOLD BONDS OF JULY 1, 1921, AND JULY 1, 1926, MATURITIES.

Notice is hereby given that the makers of the Edward Hines Associated Lumber Interests First Mortgage 8% Serial Gold Bonds, dated July 1, 1921, and issued under the Mortgage and Deed of Trust from Edward Hines Lumber Co., Park Falls Lumber Co., Edward Hines Yellow Pine Trustees and Trustees of Lumber Investment Association to Continental and Commercial Trust and Savings Bank and Calvin Fentress, Trustees, dated July 1, 1921, have notified the undersigned Corporate Trustee under said Mortgage and Deed of Trust that they have elected to redeem on January 1, 1924, the entire $500,000 principal amount of said bonds maturing on July 1, 1926, and being bonds numbered M-628 to 635, both inclusive, for $1,000 each, D-444 to 596, both inclusive, for $500 each, and C-616 to 670, both inclusive, for $100 each; and that they have also elected to redeem on January 1, 1924, the entire $300,000 principal amount of said bonds, maturing on July 1, 1926, and being numbered M-636 to 1,045, both inclusive, for $1,000 each, D-597 to 748, both inclusive, for $500 each, and C-671 to 855, both inclusive, for $100 each.

Under the terms of said bonds and said Deed of Trust, said bonds are redeemable on any interest payment date by paying the principal amount of such bonds and accrued interest thereon to such redemption date and a premium of one per centum of the principal amount of said bonds for each year or part of a year prior to the fixed date or dates of maturity of said bonds so called for redemption. Accordingly said bonds maturing on July 1, 1926, are redeemable on January 1, 1924, as aforesaid, upon payment of the principal thereof and a premium of 4% thereon and accrued interest to January 1, 1924, and the said bonds maturing on July 1, 1926, are redeemable on January 1, 1924, as aforesaid, upon payment of the principal thereof and a premium of 5% thereon and accrued interest to January 1, 1924.

The holders of said bonds are further notified that it is provided in said Deed of Trust that upon deposit with the undersigned of money sufficient to redeem said and matured coupons appertaining thereto all interest on said bonds so called for redemption shall cease and the said bonds and the interest coupons appertaining thereto shall be excluded from participation in the lien and security afforded by said Deed of Trust and that the holders of such bonds and coupons shall look for payment thereof only to the sums so deposited with the undersigned.

In order to obtain payment of said bonds so called for redemption, as aforesaid, the holders thereof are requested to present on or after January 1, 1924, their said bonds and all interest coupons belonging thereto; at the places where said bonds are payable according to the terms thereof.

Dated Chicago, Illinois, November 14th, 1923.

CONTINENTAL AND COMMERCIAL TRUST AND SAVINGS BANK, as Corporate Trustee under the aforementioned Deed of Trust.
By W. P. KOPP, Secretary.

HOCKING COAL COMPANY

Five Mtge. 6% 20-Yr. S.-F. Gold Bonds, Series of 1917, Dated June 1, 1917, Issued by HOCKING COAL COMPANY, THE MINNEAPOLIS & ST. LOUIS R. R. CO. and EMPIRE TRUST COMPANY, as Trustee.

Notice is hereby given that in accordance with the provisions of the above mentioned indenture and supplemental indenture dated January 15th, 1918, bonds now outstanding bearing the following respective numbers have been drawn by lot by the undersigned as Trustee under said indenture, for redemption on January 1st, 1924, payment to be made from funds to be furnished by the said Company, and will be paid at the Trust Company's office, 120 Broadway, New York City, Interest will cease January 1, 1924, on these bonds.

The following bonds of said issue of the face value of Ten Thousand Dollars ($10,000) each, are outstanding in lieu of some of the above described bonds:

O-111, O-184, O-189, O-200, O-205, O-316, O-345, O-356, O-367, O-370, O-391, O-392, O-395, O-411, O-434, O-438.

The following bond of said issue of the face value of One Hundred Thousand Dollars ($100,000), is outstanding in lieu of some of the above described bonds:

O-50

Such bonds of the face value of $10,000 each, and $100,000 each, numbered as set forth below, are hereby called for redemption on the same terms and conditions as set forth above, to the extent that the numbers of the above described $1,000 bonds are included in the numbers of the bonds against which said $10,000 bonds and $100,000 bonds are issued and outstanding:

$10,000 Bonds Nos.	issued against $1,000 Bonds Nos.
O-111	2407
O-184	7251
O-189	7500
O-200	8000
O-205	8175
O-246	9174
O-342	13520
O-345	13640
O-367	14369
O-370	14477
O-391	15109
O-392	15148
O-395	15245
O-411	15872
O-434	16838
O-438	16988
$100,000 Bond No.	issued against $1,000 Bonds Nos.
O-50	2417
O-50	2418
O-50	2419
O-50	2420
O-50	3461
O-50	3470
O-50	14472

IRVING BANK-COLUMBIA TRUST COMPANY,
Trustee
By GEORGE E. WARREN, Vice President.

New York, November 15, 1923.

EAST PENNSYLVANIA GAS & ELECTRIC COMPANY.

NOTICE OF REDEMPTION
TWENTY YEAR EIGHT PER CENT. GOLD NOTES.

Pursuant to Article 4 of the Collateral Trust Indenture dated February 1, 1923, from Edison Company to Bankers Trust Company, as Trustee, dated February 1, 1923, notice is hereby given that all of the outstanding Twenty Year Eight Per Cent. Gold Notes of East Pennsylvania Gas & Electric Company have been called for payment on February 1, 1924, at their face value, together with a premium of $211.50 per $1,000 Note secured by said Notes on February 1, 1924. Payment of said Notes as aforesaid will be made to the holders thereof upon surrender of Bankers Trust Company, New York City, New York, on February 1, 1924, after which date interest will cease to accrue upon said Notes, and said Notes shall cease to be entitled to the lien of said Collateral Trust Indenture.

PHILADELPHIA SUBURBAN GAS AND ELECTRIC COMPANY, Successor to EAST PENNSYLVANIA GAS & ELEC. CO.
FRED COX, Treasurer.

Philadelphia, Pa., November 27, 1923.

MISSOURI-KANSAS-TEXAS RAILROAD COMPANY.

Interest due December 1, 1923, on Missouri, Kansas & Texas Railway Company's First Mortgage Four Per Cent. Gold Bonds, due June 1, 1990, will be paid upon presentation of coupons for payment thereof, to the Company, 61 Broadway, New York City.

F. M. to December 15, 1923, 10 A. M.
C. A. KEPPLER, Secretary.

White Rock (Old & New)
Indiana Service Issues
Durant & Star Mot. Escrow
Atlas Portland Cement Com.
Westchest. Fire Ins. "Rights"
United Bakeries Com. & Pfd.
Zieley Processes
Bought, Sold & Quoted
C. C. Kerr & Co.
Wooster Street, New York.
Phones Whitehall 8840-52

B'klyn Boro Gas Com.
Calif. El. Generating Pfd.
Congoleum Preferred
Glidden Co. Preferred
Rockwood Co. Preferred
Savannah Sugar Ref. Com.
HANSON & HANSON
25 Broadway New York
Telephone Whitehall 1140

United Gas
& Elec. Corp.
(All Issues)
KIELY & HORTON
40 Wall St. New York.
PHONES: JOHN 6380-6381

Public Utility STOCKS
American Gas & Electric
Central States Electric
Federal Lt. & Trac.
Republic R'way & Light
United Gas & Electric
Stone, Prosser & Doty
52 William St., N. Y. Hanover 7728

Louis., Henderson & St. L. R. R.
Ga. Southern & Florida Ry.
Milford & Uxbridge St. Ry.
Thompson Starrett Co. pfd.
The Foundation Co. pfd.
Havana Tobacco 5s
Bowman Hotel Corp.
Tidal Osage Oil Co.
Beaver Board Co.
Allied Packers.
Eastern Steel.
Beau-Site Co.
Macartney & McLean
52 Broadway, N.Y.-Tel. Broad 7560

J. K. Rice, Jr. & Co. Buy & Sell
WHITE ROCK
Mineral Springs
Old and New Stock.
J. K. Rice, Jr. & Co.
Phones 4000 to 4010 John. 28 Wall St., N. Y.

Durant Motors
(Escrow, All Maturities)
COLEMAN-REITZE
Established 1908
30 Broad St. New York City

Kansas City Rys.
ALL ISSUES
Wm. C. Orton & Co.
64 Wall St., N.Y. Tel. Hanover 9690-9697

Amer. Cyanamid
COMMON
McGUIRE & CO.
27 Pine St., N. Y. Tel. John 1416

Ask for Price Cowgirl Quotation Lists
Opinions on comparative values with figures
FRANK P. WARD & CO.
If It Has A Market, We Deal In It
Special attention to Inactive Securities
25 WILL ST. (Estab. 1894) NEW YORK

American Book
American Type Founders
Pacific Coast
FREDERIC H. HATCH & CO.
74 Trinity Place, New York Tel. Rector 7800
BOSTON—CHICAGO—PHILADELPHIA—PITTSBURGH

Credit Insurance
National Surety Co.
W. M. TREAT, Vice-President
115 Broadway New York

Demand Poor's Ratings

DISSOLUTION NOTICES.

NOTICE IS HEREBY GIVEN that the firm of L. STRAUS & SONS of 44-46 Warren Street and 113 Chambers Street, New York City, which has been engaged in the china, pottery and glassware business since 1866, has this day been dissolved by mutual consent, Mr. Lee Kohns retiring.

The business will be continued at the same place by a corporation to be known as "NATHAN STRAUS & SONS, INC.," as successor to L. STRAUS & SONS.

Dated New York, November 30, 1923.

NATHAN STRAUS,
LEE KOHNS.

FIXING RAIL VALUES COSTS $90,200,103

Governmental Expenditure in This Work Amounts to $23,219,190.

BALANCE BORNE BY ROADS

Figures Do Not Include Money Spent Since Jan. 1—Final Valuation Said to Be Remote.

Although final valuations of the railroads are, in the opinion of railroad officials, still a great distance in the future, the work to date has cost $90,200,103, of which more than two-thirds have been expended by the roads. The Government has spent $23,219,190 and the extra effort required of the railroads as the result of the valuation act of 1913 has resulted in an expenditure of $66,980,913. These figures have been made public by the Committee on Public Relations of the Eastern Railroads from information furnished by the Interstate Commerce Commission.

These figures, however, do not include the amounts expended by the Government and by the railroads since Jan. 1. Furthermore, no notice is paid to the amount expended by the roads in contesting and preparing to contest the tentative valuations. Before the final valuations are arrived at, it is estimated that a vast volume of legal work will be required, since a majority of the railroads will settle valuations through the courts.

An example of this is the case which the Union Pacific has in course of preparation at present, and which will probably be filed shortly. In this instance, the Interstate Commerce Commission has arrived at valuations for subsidiaries of the Union Pacific which the officials of that road believe are approximately 100 per cent. too low.

Money expended by the railroads and Government in the past ten years in making the survey of the valuations has been as follows:

	Gov't Expense.	Rail Expense.
1913 to June 30	$10,586	.....
1914 to June 30	456,565	$1,659,828
1915 to June 30	2,131,923	3,061,125
1916 to June 30	2,984,236	4,975,344
1916 to Dec. 31	.....	3,204,649
1917 to June 30	3,283,594	.....
1917 to Dec. 31	.....	7,659,469
1918 to June 30	3,384,444	.....
1918 to Dec. 31	.....	7,783,362
1919 to June 30	3,656,793	.....
1919 to Dec. 31	.....	8,675,269
1920 to June 30	2,956,736	.....
1920 to Dec. 31	.....	10,949,869
1921 to June 30	2,728,656	.....
1921 to Dec. 31	.....	10,865,963
1922 to June 30	1,595,488	.....
1922 to Dec. 31	.....	8,127,035
Totals	$23,219,190	$66,980,913
Combined totals		$90,200,103

While the amounts of tentative and final valuations handed down to date are almost negligible, it is pointed out that much of the preliminary work and the inventories on the roads have been completed.

CHANGE IN POTTERY FIRM.

L. Straus & Sons Becomes Nathan Straus & Sons.

The firm of L. Straus & Sons at 44-46 Warren Street and 113 Chambers Street, manufacturer and importer of china, pottery and glassware, will be dissolved today and its business continued by the new corporation of Nathan Straus & Sons. Nathan Straus Jr., President, is the grandson of Lazarus Straus, who organized the business in 1866. His three sons, who succeeded to the business, were Oscar Straus, who retired in 1906 when he entered the cabinet of President Roosevelt; Nathan Straus, the former head of R. H. Macy & Co., and Isidor Straus, who lost his life on the Titanic. In recent years the business has been conducted by Nathan Straus and a nephew, Lee Kohns.

Nathan Straus Jr. announced that the factories of the old corporation would be increased.

BIG COTTON MERGER NEAR.

Stockholders of International Mills Soon to Vote on Plan.

Stockholders of the International Cotton Mills will vote at a special meeting soon on the proposed consolidation with the New England Southern Mills, it was announced yesterday. Ten groups of mills, having a total of 362,000 spindles and total sales of $21,000,000 a year, are involved. The Spring group of mills will not be included in the consolidation.

Among the mills of the New England Southern group which are to be taken over are: Pelzer Manufacturing Company, Tacapau Mills, Stark Mills, Hogansville Division, LaGrange Division, Acton Division, Lowell Division, Commos Cotton Company, Ltd., and Imperial Cotton Company, Ltd.

COTTON UP AT LIVERPOOL.

Spot Price Rose Yesterday From 21.04d. to 21.84d., English Prices.

LIVERPOOL, Nov. 29.—Cotton, spot, moderate business; prices firm. American middling fair, 22.94d.; good middling, 22.25d.; fully middling, 21.99d.; middling, 21.84d., against 21.04d yesterday; low middling, 20.74d.; good ordinary, 19.74d; ordinary, 19.24d. Sales, 8,000 bales, including 4,300 American. Receipts 14,000 bales, including 9,800 American. Futures closed barely steady.

	12:30 Open.	P. M.	Close- ing.	Wed. Closing.
December	.....	.....	21.51	21.40
January	21.05	21.60	21.52	21.36
March	21.85	21.79	21.73	21.54
May	21.53	21.56	21.49	20.97
July	21.00	20.99	20.94	20.46

FINANCIAL NOTES.

Percival J. Steindler has announced that the co-partnership of Bear & Co., of which he was a member, has been dissolved. He will take charge of the trading department of Keane, Higbie & Co.

The Fifth National Bank of New York has increased its surplus by $100,000, the third increase in surplus that the bank has reported this year.

MONTREAL STOCKS.

Sales		High.	Low.	Last.
795	Abitibi	63½	63	63½
205	Brazilian	39¼	38¾	38¾
145	Brompton P. & P.	43	42	42¾
417	B. E. Steel 1st pf.	14½	14¼	14¼
462	Canada Cement	69¾	68¼	68½
135	Canadian Car	29	29	29
53	Can. Conn. pf.	83¼	82	82
60	Can. Steamship	13½	12½	13½
25	Do. pf.	43	43	43
125	Det. Unl.	61¼	61	61¾
120	Dominion Bridge	56	56	56
60	Dom. Glass	104½	102	104½
1,025	Laurentide	94	93¼	93¾
995	Montreal Power	130	129¾	130
190	Nat. Breweries	55	53	53
4,710	Spanish Riv.	102¼	100	102¼
3,401	Do. pf.	103¼	102	103
70	Steel of Can.	74¼	73¼	74¼
50	Twin City pf.	96	96	96
135	Toronto Ry.	87	85	85
25	Wayagamo	39	39	39

DIVIDENDS.

REALTY ASSOCIATES.
162 Remsen Street, Brooklyn, New York.

The Board of Directors has this day declared out of the earnings for the year a dividend of $2.00 per share on the common stock and $2.50 per share on the cumulative preferred stock both payable April 15th, 1924, to stockholders of record at the close of business 12 o'clock noon, April 5th, 1924.

AUGUSTUS HARPER, Treasurer.

Inspiration Consolidated Copper Co.
120 Broadway, New York, N. Y.

The Board of Directors has declared a dividend of Fifty cents per share payable Monday, January 7, 1924, to stockholders of record as at the close of business Thursday, December 20, 1923.

T. W. ALLEN, Treasurer.

NEW TREASURY OFFERING.

Will Exchange War Savings Certificates for Issue of Dec. 1.

Special to The New York Times.

WASHINGTON, Nov. 29.—The Treasury Department's plans for the redemption and exchange of War Savings Certificates, series of 1919, which mature Jan. 1, 1924, were made known today by Secretary Mellon.

On Dec. 1, next, the department will place on sale a new offering of Treasury Savings Certificates in denominations of $25, $100 and $1,000, maturing value. The prices quoted are $20 for the $25 certificates, $80 for the $100 certificates, and $800 for the $1,000 certificates.

Beginning Dec. 1, holders of War Savings Certificates, series of 1919, can exchange them at maturity value for the new Treasury Savings Certificates, dated Jan. 1, 1924, and at the same time can get advance payment of any cash difference by taking the largest amount of the new Treasury Savings Certificates that their War Savings Certificates, taken at maturity value, will cover.

Exchanges after Jan. 1, 1924, with any necessary cash adjustments, will be made as of the date of exchange. Holders will not be able to get cash redemption at the maturity value of the certificates before maturity, but, beginning Dec. 1, may present them in advance for redemption as of Jan. 1, 1924, and in that event will receive on or about that date checks payable to their order covering the redemption value.

Registered War Savings Certificates must be presented at the Post Office where registered, but unregistered certificates will be received for redemption or exchange at any money order Post Office, any Federal Reserve Bank or branch or the Treasury at Washington. Banking institutions generally will also handle these certificates for their customers and holders of the maturing certificates are urged to present them so far as possible through their own banks and trust companies.

TRADE WITH CANADA RISES.

OTTAWA, Nov. 29.—Canadian trade with the United States for the twelve months ended Oct. 31 rose by more than $200,000,000. Imports from the United States in that period totaled $820,000,000, as against $405,000,000 for the year ended with October, 1922, while exports were $411,000,000, as compared with $337,000,000 for the former year.

Imports from the United States in October were a little above $40,000,000, as against $43,000,000 in October, 1922. Exports of Canadian produce to the United States were $37,607,000 in October, as compared with $32,878,000 in October, 1922.

December, 1923

TO BONDHOLDERS

497th Monthly List of Principal and Interest Payments

[52 BOND ISSUES]

MATURING bonds and interest payments due in December on bonds safeguarded under the STRAUS PLAN are listed below:

Interest and Final Principal Payments Due in December Paying the Entire Issue in Full

Monroe Apartment Building, (Chicago) ..... 1st 6's

Interest and Serial Principal Payments Due in December

Ansonia Apts. (Los Angeles, Cal.) ..... 1st 6's
A. P. W. Paper Co., Liberty Mill No. 2, (Albany, N. Y.) ..... 1st 6's
Brisbane Theatre Bldg. (New York) ..... 1st 5½'s
Buckingham Apts. (Minneapolis, Minn.) ..... 1st 6's
Dallas County State Bank Bldg. (Dallas, Tex.) ..... 1st 6's
Finch School Bldgs. (New York) ..... 1st 6's
Grand Oak Hotel Bldg. (Chicago) ..... 1st 6's
Hitrees Ct. Apt. Bldg. (Brooklyn, N. Y.) ..... 1st 7's
Kaufman Dept. Stores (Pittsburgh, Pa.) ..... 1st 6's
New Process Gear Co., Inc. (Syracuse, N. Y.) ..... 1st 6½'s
Printing Crafts Bldg. (New York) ..... 1st 6's
Roosevelt Ct. Apt. Bldg. (New York) ..... 1st 7's
Victor Mfg. & Gasket Co. (Chicago) ..... 1st 6's
Wilmington Auto Co. Bldg. (Wilmington, Del.) ..... 1st 7's

Interest Coupons (in addition to above) Due in December

Agar Packing & Prov. Co. (Chicago) ..... 1st 6½'s
Argonne Apt. Bldg. (Washington, D. C.) ..... 1st 6½'s
Blair, M. E., Co. Bldg. (Atlantic City, N. J.) ..... 1st 6½'s
Bullard Machine Tool Co. (Bridgeport, Conn.) ..... 1st 6½'s
Chicago Allerton House, (Chicago) ..... 1st 6's
Consolidated Syndicate Bldg. (Los Angeles, Cal.) ..... 1st 6½'s
Coronado, The (St. Louis, Mo.) ..... 1st 6½'s
Cressidan Apartments (Chicago) ..... 1st 6's
Curtis Ct. Annex (Minneapolis, Minn.) ..... 1st 6's
Dorcoo Bldg. (New York) ..... 1st 6½'s
Emerman Bldg., (Chicago) ..... 1st 6's
Goggan & Wolworth Bldgs. (Houston, Tex.) ..... 1st 6½'s
Hillard Apts. (San Francisco, Cal.) ..... 1st 6's
Ice Service Co., Inc. (New York) ..... 1st 6½'s
Kemper Lane Apt. Bldg. (Cincinnati, O.) ..... 1st 6½'s
Lake Shore Apt. Bldg. (Chicago) ..... 1st 6½'s
Land Bank Bldg. (Kansas City, Mo.) ..... 1st 6½'s
Las Apt. Hotel (Washington, D. C.) ..... 1st 6's
Palmetto Apts. (Detroit, Mich.) ..... 1st 6½'s
Parmley Apt. Bldg. (Summit, N. J.) ..... 1st 6's
Ponce de Leon Apt. Bldg. (Miami, Fla.) ..... 1st 6½'s
Ransom-Sibbee Bldg. (San Antonio, Tex.) ..... 1st 6½'s
Rockwell Warehouse (Chicago) ..... 1st 6's
St. Gerard Apt. Hotel Bldg. (New York) ..... 1st 6½'s
Schenley Apts. (Pittsburgh, Pa.) ..... 1st 6½'s
Seventh & Hill Bldg. (Los Angeles, Cal.) ..... 1st 6½'s
Shelbourne Apt. Bldg. (Chicago) ..... 1st 6½'s
Waring Hat Mfg. Co. (Yonkers, N. Y.) ..... 1st 6's
Wilmeden Apts. (Seattle, Wash.) ..... 1st 6½'s
Windermere, The (Chicago) ..... 1st 6½'s
Women's Apts. (Jamaica, N. Y.) ..... 1st 6's
Wolf Mfg. Corp. (Chicago) ..... 1st 6½'s
132 East 22nd St. Apt. Bldg. (New York) ..... 1st 6's
160 Riverside Drive Apt. Bldg. (New York) ..... 1st 6's
210 Lake Shore Dr. Apt. Bldg. (Chicago) ..... 1st 7's
580 Park Ave. Apt. Bldg. (New York) ..... 1st 6's
1015 Chestnut St. Office Bldg. (Philadelphia, Pa.) ..... 1st 6½'s

Interest coupons due any time this month may be sent to our offices for payment at once. Principal payments will be made promptly on the days due.

We are now offering attractive bonds yielding 6% to 6½% safeguarded like those above under the STRAUS PLAN. Write for

BOOKLET A-980

S. W. STRAUS & CO.
INCORPORATED · Offices in Forty Cities · ESTABLISHED 1882
STRAUS BUILDING—565 Fifth Avenue, at 46th Street
Telephone Vanderbilt 8500
41 YEARS WITHOUT LOSS TO ANY INVESTOR
© 1923—S. W. S. & Co., Inc.

FINANCIAL NOTICES.

Midi Railroad Company
(Compagnie des CHEMINS DE FER DU MIDI)
Bonds called for redemption.
The following bonds have been called for redemption at par (Fr. 1,000 per bond) on December 1st, 1923, payable at the office of the undersigned:
MIDI RAILROAD COMPANY
6% Bonds, Foreign Series, 1920
191 to 200 | 8921 to 8940
10631 to 10700 | 18561 to 18600
Interest on these bonds will stop on December 1st, 1923.
A. Iselin & Co.
24 Wall Street, New York City
Fiscal Agents

FINANCIAL NOTICES.

Paris-Orleans Railroad Company
(Compagnie du Chemin de Fer de Paris à Orléans)
Bonds Called For Redemption
The following bonds have been called for redemption at par (Fr. 1,000 per bond) on December 1st, 1923, payable at the office of the undersigned:
PARIS ORLEANS RAILROAD CO.
5% Bonds Foreign Series 1926
51151 to 51200 | 51551 to 51650
Interest on these bonds will stop on December 1st, 1923.
A. Iselin & Co.
24 Wall Street, New York City
Fiscal Agents

SAVINGS DEPOSITS INCREASE A BILLION

Total at the End of the Last Fiscal Year Was $18,373,062,000.

Citizens of the United States added more than a billion dollars to their savings accounts during the year ended June 30, 1923, according to figures just made public by the Savings Bank Division of the American Bankers' Association. The total savings deposits on that date were $18,373,062,000, which is 62 per cent. of all deposits, and compares with 47 per cent. in 1922. The amount added in the last year was $1,041,583,000, or 6 per cent. of the total savings on June 30, 1922.

State banks and trust companies still lead as the depositories for savings funds, while the mutual savings banks are second and the national banks third. The distribution of savings by banks follows:

Mutual Savings Banks	$8,373,151,000
State Banks & Trust Cos.	6,508,465,000
National Banks	3,491,446,000
Total	$18,373,062,000

While the Middle Atlantic States lead in the total amount of savings, the New England district has the largest amount per capital. The largest percentage increase has been made in the Southern States over an eleven-year period, according to report.

The savings by districts are as follows:

States	Savings Deposits
New England	$3,121,624,000
Middle Atlantic	6,904,988,000
Southern	1,359,064,000
East Central	4,651,692,000
West Central	846,158,000
Pacific	1,491,175,000
United States	$18,373,062,000

"These regional totals represent an average savings deposit per capita of population in New England of $405 in 1923 as against $245 in 1912," says the report. "For the Southern States it indicates a similar per capita average of $45 in 1923, as against only $18 in 1912. Similarly the West Central States have an indicated per capita average of $94 as against $40 in 1912. Other per capita averages in 1923 were $270 in the Middle Atlantic States, $147 in the East Central States and $190 in the Pacific States, the corresponding figures for 1912 being $151, $80, and $101 respectively."

London Metal Market.

LONDON, Nov. 29.—Standard copper spot £62 7s 6d; futures £63 2s 6d; Electrolytic, spot £67 10s; futures £68; Tin spot £233 2s 6d; futures £233 12s 6d; Lead, spot £30 12s 6d; futures £29; Zinc, spot £35 2s 6d; futures £33 7s 6d.

New Issue

$1,400,000

Georgia Railway & Power Company

First Preferred 8% Cumulative Stock, Series of 1924

Par Value $100 Per Share
Dividends Payable April 20th, Quarterly

The first preferred stock is preferred as to dividends and in case of liquidation or dissolution it is entitled to par and accrued dividends before any payment is made upon any other class of stock of the Company.

Not redeemable before January 1, 1934, redeemable thereafter at the option of the Company at 115 and accrued Dividends

From a letter of Mr. H. M. Atkinson, Chairman of the Board, we summarize as follows:

CAPITALIZATION

FUNDED DEBT (November 1, 1923)	
Underlying bonds	$1,236,000
First and Refunding Mortgage 6s, outstanding	11,711,000
20-year General Mortgage 7s, 1941	4,000,000
25-year General Mortgage 6s, 1947	3,500,000
25-year General Mortgage 6s, 1948	3,000,000
CAPITAL STOCK	
8% Cumulative First Preferred (including this issue)	$3,900,000
Second Preferred	10,000,000
Common	15,000,000

The Second Preferred and Common Stocks of the Company, now paying 4% dividends, have a market value of approximately $12,000,000, based upon present quotations.

PROPERTY: The Georgia Railway & Power Company owns and operates two modern hydro-electric power plants with 122,000 K. W. installed capacity, and, in conjunction therewith, three storage reservoirs with a combined capacity of 7,374,000,000 cubic feet of water, or the equivalent of 87,500,000 K. W. H. at the power plants. The Company also owns and operates other modern hydro-electric power plants with an aggregate installed capacity of 17,200 K. W., making the Company's total present capacity 139,200 K. W. Transmission and distribution lines aggregating over 800 miles are owned by the Company.

In addition, the Company owns the lands and water rights for a number of undeveloped water powers located in the territory it serves, having an ultimate capacity of approximately 202,000 K. W. Of this amount, 130,000 K. W. will be served successively by the Company's present storage reservoirs.

VALUATION: The value of the property of the Georgia Railway & Power Company has been placed at $40,571,174 by Messrs. Parsons, Klapp, Brinckerhoff & Douglas, Engineers, as of January 1, 1922. Additions to September 30, 1923, of $5,454,543 make a total of $46,025,717.

EARNINGS: For twelve months ended September 30th.

	1922	1923
Gross Revenue	$14,748,803	$16,244,289
Operating Expenses, Taxes, Maintenance and Rentals	11,942,823	13,321,889
Net Income	2,805,980	2,922,400
Annual Interest on Funded Debt	1,077,739	1,012,013
Balance	1,728,241	1,910,387

Balance available for dividends for the year ended September 30, 1923, over six times annual dividend requirements on the first preferred stock.

We offer this stock, when, as and if issued, and received by us

PRICE 104 AND ACCRUED DIVIDENDS, TO YIELD 7.69%

HARRISON & CO.
106 SOUTH FOURTH STREET
PHILADELPHIA

CURTIS & SANGER
49 WALL STREET
NEW YORK

JANNEY & CO.
133 SOUTH FOURTH STREET
PHILADELPHIA

The information and statistics contained in this advertisement have been obtained from sources we deem reliable, and are accepted by us as accurate.

FINANCIAL NOTICES.

TO the Holders of the First and Refunding Mortgage 20-year 7½% Sinking Fund Gold Bonds of the Beaver Products Company, Inc., issued and outstanding under the mortgage or Deed of Trust, to Central Trust Company of Illinois and Alexel K. Bodholdt, as Trustees, of date July 1, 1922.

Notice is hereby given that pursuant to the terms of said Mortgage or Deed of Trust, the undersigned, as Trustee, has designated by lot sufficient bonds to exhaust as near as may be, all moneys now in the Sinking Fund, such bonds bearing numbers as follows:

M 602, 1467, 1672, 1228, 1362, 1845, 1000, 221, 514, 1885, 614, 1486, 1895, 1030, 1217, 772, 2500, 2337, 1074, 114, 1686, 1060, 642, 1018, 424, 814, 1461, 892, 207, 1398, 184, 1711, 1563, 1534, 1541, 2002, 238, 1275, 1511, 346, 2083, 1032, 1814, 4, 670, 1339, 1108, 835, 546, 2077, 1227, 1920, 507, 647, 1290, 1419, 317, 1044, 1566, 1005, 1942, 2618, 383, 1662, 2051, 63, 1966, 117, 2382, 2052, 646, 2385, 645, 1753, 1020, 900, 1862, 244

all of the denomination of $1,000 each;

D 280, 220, 50, 513, 153, 330, 318, 321, 615, 509, 192, 97, 345, 607, 222, 395, 662, 139, 201, 422, 1335, 146, 467, 582, 375, 2001, 688, 647, 561, 599, 589, 415, 218, 29, 13, 31, 204,

all of the denomination of $500.00 each;

O 224, 541, 421, 564, 90, 318, 376, 165, 502, 1, 400, 500, 390, 370, 117, 419, 178, 209, 413, 147, 221, 542, 46, 71, 35, 5, 136, 59, 58, 180, 231, 213,

all of the denomination of $100.00 each;

You are further notified that payment of said bonds at 110% of the principal amount thereof, together with accrued interest to January 1, 1924, will be made in accordance with the provisions of said Mortgage or Deed of Trust to the holders of said bonds upon presentation and surrender of said bonds and the appropriate coupons appertaining thereto for cancellation, at the office of the undersigned, 120 West Monroe Street, Chicago, Illinois, on or after January 1, 1924.

Interest on said bonds will cease on and after January 1, 1924.

Dated Chicago, Illinois, November 27, 1923.
CENTRAL TRUST COMPANY OF ILLINOIS,
By Alexel K. Bodholdt, Vice President.

THE PENNSYLVANIA-OHIO POWER & LIGHT CO.
First and Refunding Mortgage Sinking Fund Series A 6% and Series B 6½% Gold Bonds due November 1, 1949.

Notice is hereby given that there is now on deposit in the Sinking Fund provided under the First and Refunding Mortgage made by the Pennsylvania-Ohio Power & Light Company dated November 1, 1920, the sum of Seventy-five Thousand Eight Hundred Seventeen Dollars Sixty-five Cents ($75,817.65), and that Guaranty Trust Company of New York, as Trustee under said Mortgage and pursuant to Article VIII thereof, will receive at its TRUST DEPARTMENT, 140 Broadway, New York City, until 12 o'clock (A. M., on Monday, December 10, 1923, sealed proposals for the sale to it of bonds (either Series "A" or Series "B") as secured by said Mortgage in such amount as will exhaust the sinking fund moneys in hand at the lowest prices at which such bonds may be offered, but not exceeding 110% of the principal amount thereof and accrued interest.

Interest on bonds purchased will cease on December 11, 1923, and payment of the amount of said principal and accrued interest will be made upon delivery of the bonds to the Trustee.

The right is reserved by the undersigned to reject any or all offers in whole or in part.

GUARANTY TRUST COMPANY OF NEW YORK,
By WILLIAM C. POTTER, President.
New York, November 14, 1923.

TO THE HOLDERS OF
THE EMPIRE COAL COMPANY
First Consolidated Mortgage 30-Year 6% Sinking Fund Gold Bonds, Due January 1, 1951.

Notice is hereby given as provided in Article III of the First Consolidated Mortgage dated January 1, 1921, between The Empire Coal Company (Ohio) and Guaranty Trust Company of New York as Trustee that all the outstanding The Empire Coal Company First Consolidated Mortgage 30-Year 6% Sinking Fund Gold Bonds dated January 1, 1921, issued under said Mortgage have been called for redemption on January 1, 1924, at 105% of the principal amount thereof and accrued interest to that date.

Holders of said bonds are hereby invited to present them for payment on or after January 1, 1924, with coupons due July 1, 1924, and subsequent attached at the Trust Department of the Guaranty Trust Company of New York, 140 Broadway, New York City. On January 1, 1924, interest on the bonds will cease and the coupons maturing after said date will become null and void. Coupons due January 1, 1924, should be detached and presented for payment in the usual manner.

GUARANTY TRUST COMPANY OF NEW YORK, as Trustee.
By WILLIAM C. POTTER, President.
Dated New York, November 15, 1923.

DIVIDENDS.

THE BALDWIN LOCOMOTIVE WORKS
Philadelphia, Pa., November 22, 1923.

The Board of Directors of The Baldwin Locomotive Works has declared the regular semi-annual dividend of three and one half (3½%) per cent (three dollars and a half per share) on the twenty millions of Preferred Capital Stock and a dividend of three and one half (3½%) per cent (three dollars and a half per share) on the twenty millions of Common Capital Stock, payable on the 1st day of January, 1924, to stockholders of record at the close of business December 1, 1923.

ARTHUR L. CHURCH, Secretary.

The American Sugar Refining Company
Preferred Dividend

On the Preferred Stock a dividend of one and three-quarters per cent, being the 165th consecutive quarterly dividend, will be paid on the second day of January, 1924 to stockholders of record on the first day of December, 1923.

The Transfer Books will not close.

EDWIN T. GIBSON, Secretary.

PACIFIC OIL COMPANY DIVIDEND NO. 6

A DIVIDEND of one dollar ($1.00) per share on the Capital Stock of this Company has been declared, payable at the Treasurer's Office, No. 165 Broadway, New York, N. Y., on January 21, 1924, to stockholders of record at 3 o'clock P. M. on Friday, December 14, 1923. The stock transfer books will not be closed for the payment of this dividend. Checks will be mailed only to stockholders who have filed dividend orders.

HUGH NEILL, Treasurer.
New York, N. Y., November 15, 1923.

OFFICE OF
LOCKWOOD, GREENE & CO., MANAGERS
Boston, Mass.

PREFERRED DIVIDEND.

The Directors of International Cotton Mills have declared a quarterly dividend of 1¾% upon the Preferred Stock, payable on December 1, 1923, at the office of the Transfer Agents, The Old Colony Trust Company, Boston, Mass., to stockholders of record at the close of business November 15, 1923.

INTERNATIONAL COTTON MILLS,
F. HARTWELL GREENE, Treasurer.

St. Louis Southwestern Railway Co.
PREFERRED STOCK DIVIDEND.
New York, November 26, 1923.

A quarterly dividend of 1¼ per share on the preferred stock of this Company has been declared payable on December 31st, 1923, to stockholders of record at the close of business December 15th, 1923.

By order of the Board of Directors.
PAUL J. LONGUA, Secretary.

UNITED STATES REALTY AND IMPROVEMENT COMPANY.
111 Broadway, New York.

On November 26th, 1923, the Directors of this Company declared a dividend of two per cent. (2%) on the common stock payable December 15th, 1923, to holders of record at the close of business December 5th, 1923.

ALBERT E. HADLOCK, Treasurer.
New York, November 28th, 1923.

NIPISSING MINES CO., LTD.
Head Office, Toronto, Canada, Nov. 1, 1923.

The Board of Directors has today declared a Quarterly Dividend of THREE PER CENT. and THREE PER CENT. EXTRA, payable January 21, 1924, to shareholders of record December 31, 1923. Transfer books close December 21, 1923, and reopen January 18, 1924.

F. C. PFEIFFER, Treasurer.

THE FOUNDATION COMPANY
120 Liberty Street, New York City.

A dividend of $2.75 per share on the outstanding preferred stock of the above company has been declared payable December 15th, 1923, to stockholders of record at the close of business December 1st, 1923.

RALPH DALTON, Secretary.

THE FOUNDATION COMPANY
120 Liberty Street, New York City.

A dividend of $1.50 per share on the outstanding common stock of the above company has been declared payable December 15th, 1923, to stockholders of record at the close of business December 1st, 1923.

RALPH DALTON, Secretary.

DIVIDENDS.

COUPONS AND DIVIDENDS DUE IN DECEMBER AND PAYABLE AT THE OFFICE OF

THE FARMERS' LOAN AND TRUST COMPANY
NOS. 16-22 WILLIAM STREET
NEW YORK CITY

ON AND AFTER DECEMBER 1, 1923, AS FOLLOWS:

Armour & Company
Chicago & N. W. Ry. Co. Eq. Tr. 1922, Ser. M.
Chicago & N. W. Ry. Co. Eq. Tr. 1922, Ser. H.
Chicago, St. Paul, Minneapolis & Omaha Railway Co. Equip. Trust Ctfs., Ser. "A."
Commonwealth Water Co. 1st Gold Mtge. Ser. A.
Durham County, N. C.
Johnstown, City of (Water Bonds)
Midland Terminal Railway Company
Millard Lumber Company
Mobile & Ohio Railroad Co., 1st Mtge. Co. 6%
Nepanee Water Works Company
New Castle City Water Company
New York Business Buildings Corporation
Peoples Street Railway Company
December 15th, 1923.
Durham County, N. C.
Cedar Rapids, Iowa, City of
December 17th, 1923.
Village of North Pelham
December 20th, 1923.
Sleepy Hollow Country Club (Reg. Int.)

DIVIDENDS
December 1st, 1923.
Sheffield Farms Company, Inc. (Preferred)
F. W. Woolworth Co. (Common)
Household Products, Inc. (Stock)

BUFFALO & SUSQUEHANNA RAILROAD CORPORATION.

PURSUANT to resolution this day adopted, there will be paid on December 31st, 1923, to stockholders and also distributed to holders of Voting Trust certificates of record at the close of business on December 15, 1923, a semi-annual dividend of 2% on the preferred stock and a quarterly dividend of 1½% and also an extra dividend of 3½% on the common stock of the corporation.

The transfer books of the corporation and of the voting Trustees will be closed from the close of business on December 15th, 1923, to the opening of business on January 2nd, 1924.

Dated November 27th, 1923.

F. E. HALL, Secretary.

CRUCIBLE STEEL COMPANY OF AMERICA.

New York, N. Y., November 16, 1923.

DIVIDEND NO. 45.—A dividend of one and three-quarters per cent. (1¾%) has been declared out of undivided profits upon the Preferred stock of this Company, payable December 31, 1923, to stockholders of record December 15, 1923. The Transfer Books will not be closed. Checks will be mailed.

R. P. PERRIN, Assistant Secretary.

GENERAL GAS & ELECTRIC CORPORATION.
50 Pine Street, New York City.
November 22, 1923.

The regular quarterly dividend of 37½ Cents ($2.50) per share on the Cumulative Preferred Stock, Class A, for the quarter ending December 31, 1923, has been declared, payable January 2, 1924, to holders of record at the close of business on December 15, 1923.

C. CLEMENT SWENSON, Secretary.

REALTY ASSOCIATES.
162 Remsen Street, Brooklyn, New York.

The Board of Directors has this day declared out of the earnings for the year the semi-annual dividend of three per cent on its First Preferred stock payable January 15th, 1924, to stockholders of record at the close of business, 12 o'clock noon January 5th, 1924.

AUGUSTUS HARPER, Treasurer.

THE YALE & TOWNE MFG. CO.

A dividend, No. 130, of $1.00 per share has been declared by the Board of Directors out of net earnings, payable January 2, 1924 to stock holders of record at the close of business December 14, 1923.

J. E. TOWNE, Secretary.

DISSOLUTION NOTICES.

STATE OF NEW YORK, OFFICE OF THE Secretary of State, ss.:

I DO HEREBY CERTIFY that a certificate of dissolution of ROANOKE HOLDING CORPORATION, has been filed in this office this day and that it appears therefrom that such corporation has complied with section one hundred and five of the Stock Corporation Law, and that it is dissolved.

GIVEN IN DUPLICATE under my hand and the seal of office of the Secretary of State, at the City of Albany, this twenty-sixth day of November, one thousand nine hundred and twenty-three.

[Seal]

HERMAN DOOTON,
Second Deputy Secretary of State.
ARR. A. SILBERBERG,
Attorney for Corporation,
256 Broadway, N. Y.

STATE OF NEW YORK, OFFICE OF THE Secretary of State, ss.:

I DO HEREBY CERTIFY that a certificate of dissolution of SCHWARTZ-SINGER CO., INC., has been filed in this office this day and that it appears therefrom that such corporation has complied with Section 105 of the Stock Corporation Law, and that it is dissolved.

GIVEN IN DUPLICATE under my hand and the seal of office of the Secretary of State, at the City of Albany, this twentieth day of November, one thousand nine hundred and twenty-three.

[Seal]

HERMAN DOOTON,
Second Deputy Secretary of State.
ARR. A. SILBERBERG, Attorney for Schwartz-Singer Co., 256 Broadway, New York.

PROPOSALS.

NOTICE of Reception of bids for receiving and disposing of garbage and dead animals in the City of Atlantic City, N. J.

At a meeting of the City Commissioners to be

BUYERS' WANTS—OFFERINGS TO BUYERS

BUYERS' WANTS.

Fifteen cents per word each insertion.

Men's Wear.

SUITING, Select, Wanted—Satin striped silk shirtings and all fabrics, for spot delivery only. Rainbow Shirt Co., 580 Broadway.

BUYERS' WANTS.

ASTRAKHANS Wanted—Tan, beige and gray, cheap. Madison Square 1620.

BEAVER Collars, Wanted—Quantity of genuine beaver collars at a price. Phone Mr. Sheer, Chickering 7325.

BOLIVIAS Wanted—American 1353 trumpette, for cash. Leventhal & Hurwits, Gramercy 5296.

BOLIVIAS wanted—Cash, cheap; attention mills, manufacturers; also 1310. Madison Square 9623.

BOLIVIAS Wanted—Goff's, Hoff's or Dobson's, all shades for cash. Ehrlich Bros., 29 West 22d St.

BOLIVIAS Wanted—Open for quantity of fine, soft lustrous bolivias at a price; spot cash. Hemle & Wagner, 130 West 25th.

BOLIVIA Wanted—18209 pionetta, all colors; must be cheap. Madison Square 1793.

BOLIVIAS Wanted—Stewart's, Goff's, similar, tuscan, light tan. Watkins 5393.

CHARMEUSE, Georgette or any other Silk Wanted—Any shade; spot cash. Stavisky & Greenstone, 487 4th Av.

CHARMEEN Wanted—All shades, immediate delivery. Sondheim Levy, 205 West 29th. Longacre 3607.

CLOTH Wanted—Coatings and suitings, quantity; cash. William Berrah, 229 4th Av.

COATS wanted—Jobber looking at new spring coats and suits. Second floor, 151 West 30th.

COATS Wanted—Jobber placing orders on juniors' and misses' Spring coats. Fifth floor, 48 West 27th.

COATS Wanted—Jobber looking for Spring coats, wraps and capes; placing orders. 148 West 28th, first floor.

COATS and Suits Wanted—Placing orders on snappy Spring styles. D. Baron Co., 215 West 57th St.

COATS, Suits Wanted — Jobber looking at high-class coats and sport suits. 28 West 27th, 4th floor.

COATS Wanted—Jobber placing orders on Spring coats of the better kind. 30 West 28th, fourth floor.

COATS Wanted—Exclusive jobber will place orders on Spring, sport and dress coats, wraps and capes. 33 West 35th, first floor.

COATS Wanted—Jobber placing orders on Spring coats. Louis B. Lieberman, 151 West 28th.

COATS Wanted—Jobber looking at Spring lines of ladies' stout and children's coats. 214 West 26th, 10th floor.

COATS Wanted—Jobber looking at Spring coats, wraps, capes and suits. 144 W. 27th, 3d floor.

COATS Wanted—Jobber looking at children's and junior Spring coats. 104 West 27th, 11th floor.

COATS Wanted—Cloth, plush; ladies' and children's; cash. Chickering 0617.

COATS Wanted—Jobs, beaver and squirrel trimmed; cash. Progress, 23 West 32d.

COATS Wanted—Jobber looking at Spring samples. 1 East 28th, 6th floor.

COATS and Suits Wanted—Jobber looking at Spring line. A. Levinson, 27 West 24th.

COATS and Suits Wanted—Popular priced Spring samples. 305 7th Av., fifth floor.

DRESSES Wanted—Large jobber now placing stock orders on new Spring styles of taffeta, canton crepe, georgette, crepe de chine and all novelty matgrials in afternoon and street dresses. Samples 9-5 daily. 29 West 23d, 5th floor. Pennsylvania 6350.

DRESSES Wanted—We pay spot cash for jobs and surplus stock in silk, cloth and party dresses; lots large or small. Phone Pennsylvania 6330 or submit samples 9-5 daily. 5th floor, 28 West 23d.

DRESSES Wanted—Large jobber placing quantity orders on all new Spring models in all materials. Call between 9-12 and 3-5. Frank Swarts, 8 [illegible] 32d, 7th floor.

DRESSES Wanted—We are now placing orders on misses' and women's dresses for Spring. Call with samples, Radcliffe Dress Co., 220 West 30th.

DRESSES Wanted—Large dress jobber placing orders for spring styles in all materials, including cottons. See Mr. Frankel, 36 West 32d, 3d floor.

DRESSES Wanted—Jobber placing orders on new spring styles in all materials. 1182 Broadway, Room 1308.

DRESSES Wanted—Placing orders, new original Spring models. Warren Dress, 264 5th Av.

DRESSES wanted—Orders placed new spring silk dresses; call Friday-Saturday, Fifth floor, 48 West 33d.

DRESSES Wanted—Jobber placing orders on new Spring dresses and novelties. Bring samples. Emil Schwartz, 121 West 33d.

DRESSES Wanted—Snappy misses' models, in georgette, printed crepe and flat crepe; placing orders. 48 West 25th, 9th floor.

DRESSES Wanted—Better kind silk and cloth; being samples; placing orders. 3d floor, 1 West 30th.

DRESSES Wanted—Placing orders Spring dresses, silks and novelties; call with samples all week. 130 West 25th, 4th floor.

DRESSES Wanted—Silks, jobs, any quantity, highest prices; spot cash. Madison Square 1825.

DRESSES Wanted—Jobber placing orders on high-class silks for Spring. 242 West 36th, 3rd floor, west.

DRESSES Wanted—Jobber ready to place quantity orders; snappy, youthful Spring styles. Windtrop Dress Co., 158 West 29th.

DRESSES Wanted—Jobber placing orders on latest Spring styles in all materials; call all week. S. L. Ginsburg, 134 West 32d.

DRESSES Wanted—Jobber placing orders on snappy styles; new Spring material; also sport effects. Room 511, 2 West 33d.

DRESSES Wanted—Placing orders for sport silks and georgettes. Call with samples, Gratz & Hoffman, Inc., 27 West 23d.

DRESSES Wanted—Spot cash paid for jobs, all kinds; silks only. Phone Schaeffer, Longacre 3178.

DRESSES Wanted—Spring styles, silks, women's, misses', juniors. 5th floor, 119 West 31st.

DRESSES Wanted—Jobber placing orders on Spring models. Call with samples, 24 East 36th, third floor.

DRESSES Wanted—Open to buy jobs dresses, any quantity; cash. Settel-Jacoby, 24 East 20th.

DRESSES wanted, silk and Poiret Twill of every description; cash. Chickering 0617.

DRESSES wanted, new spring models; any quantity for cash. Canal 9051.

FUR Coats Wanted—For cash; raccoon, muskrat and sealine coats; also 40-inch coats; trimmed or plain; bring samples to store, 9 to 10 a. m.; prices must be right; cash on delivery. Mr. Ray, 502 4th Av.

FUR Collars Wanted—Light colors, also platinum wolfe, Bernard Fur Co., 27th, Lackawanna 3470.

FURS Wanted—Beaver, squirrel, large quantities, lots of all kinds; spot cash. 12th floor, 16 West 46th.

FURS Wanted—Caps, wolves, opossums, squirrel, dressings and collars and cuffs. Cash. 142 West 36th.

FURS wanted, also coats, beavers, platinum wolf, fox, raccoon. 35 West 31st.

FURS Wanted—Coats of every description; cash. Chickering 0617.

FURS Wanted—Raccoon shawl collars; cash. Theodore Weiss, 25 West 27th.

HAIRLACE Ends Wanted—Open for all quantities; pay cash if price is right. Gunsz Dean Co., 163 West 26th.

HAT SILK Wanted—Light weight, white; also samples. Auslander, 106 5th Av.

ILISTROS Wanted—All colors; cash. Theodore Weiss, 25 West 27th.

MARVELLAS Wanted—Black, quantity; spot cash; must be original, perfect goods. Washington 9062.

OPOSSUM Wanted—American, open for collars and strips. I. Schwartzman & Co., 27 West Fayette St., Baltimore, Md.

PALMER Junior Capes, Wanted—Madison Square 3578.

SERGES Wanted—Quantity; cash. William Berrah, 229 4th Av.

SILKS Wanted—Will pay cash for silks of every description for our retail and wholesale department. Besser's New York Silk Exchange, 433 4th Av. Madison Square 1858.

SILKS Wanted—Taffeta or messaline corsaline, black or jasper grounds with white hairline stripe. H. D. Winter & Co., 132 West 27th.

SILKS Wanted—All descriptions, small or large quantities, also remnants; cash. Chase Silk Corp., 31 East 27th. Madison Square 8488.

VELOURS, Chenille Wanted—For dresses; cash if necessary. Landes, 31 East 31st.

VELVETEENS Wanted—24-inch twill, black, navy. Phone Gramercy 5858, 27 East 21st.

VOILE Satins Wanted—Double warp finish; quantity for cash. Adelson, 237 4th Av.

WOOLENS Wanted—Dress goods, suitings, flannels, remnants or small pieces, immediate; cash. Morton Mfrs., 21 East 26th. Madison Square 9480.

OFFERINGS TO BUYERS.

Fifteen cents per word each insertion.

Men's Wear.

400 MEN'S woolen imported overcoats, $3 per piece. Peter Roumchan, 227 East 45th.

OFFERINGS TO BUYERS.

ASTRAKHAN Jacquettes, for trimmed, at $5.75. I. Frenk, 22 West 27th.

BATHROBES—Ladies', men's and children's; immediate delivery; quality and prices right. Schaan, Inc., 447 Broadway. Canal 7958.

BLOOMERS—Gymn., Annskrag serge at low price to close out. Junior Wear, 22 West 21st. Chelsea 8808.

BOLIVIA—Close out, equal to Americain velverette 21384, all colors, $4 net. Madison Square 8154.

BOLIVIAS—1353, 0690, 4440, 21384. Israel Cummings, 35 West 25th; Chelsea 4909.

BOLIVIAS, 1353, 0690, 1813, 18176, 1316, 182016. Longacre 8766.

BOLIVIAS, Ormadale black. Henry Samson, 111 East 23d. Gramercy 4885.

CAPES—Cloth, chiffon, velvet and silks, to close out, 141 West 36th, 11th floor.

COATS, Dresses—Seven times larger quarters, seven bargains where formerly one; bolivias, silk lined, fur collars and cuffs, $16.75; bolivias, fur-trimmed, very attractive styles, $12.75, $15.75, $18.75; velours, fur collars, all lined, $7.75; suedine velours, $9.75; snappy sport coats, $4.75, $5.75, $7.75; astrakhan jacquettes, big bargains, $5.75; velvet dresses, newest models, quantity sellers, $6.75; large size women's cloth dresses, $4.75; cantons, $4.75; serges and velours, $6.75; many other unusual bargains. Emanuel, 1,261 Broadway.

COATS—Squirrel, beaver, fox and wolf trimmed; high lustrous bolivias, 12 styles, at $32.75; mouffiones, urland fox, Manchurian wolf, opossum, collars and cuffs, trimmed coats, 12 styles, $21.75; six styles, bolivias, Manchurian collars, at $13.75; these coats are not left-overs or odds and ends, but all fresh merchandise made up to stimulate the late season's business. David Rose, 38 West 26th.

COATS—Closing out balance of our bolivias, beautifully trimmed with beaver, squirrel and platinum furs, at sacrifice prices; also wonderful selection of kerami, crushed plushes, plain and fur trimmed, at January sale prices, today's delivery. Mines & Plaster, 141 West 36th.

COATS—Closing out high lustre bolivia coats, fur trimmed collars and cuffs, at $16.75; worth considerably more; exceptional bargain. Hirsch & Bro., 153 W. 27th.

COATS—Children's, misses'; closing out entire stock at a price; astrakhans, polaires, plaids, velours; large assortment on hand. Kleinberger Bros., 158 West 27th.

COATS—1,000 on rack, high lustre bolivias; we are sacrificing these coats to make room for Spring; act at once. Block-Goldberg, 114 West 26th.

COATS — Closing out Fall stock, beaver, squirrel, fox trimmed; remarkable values; also velour coats very cheap. Eisenberg-Friedman, 30 West 26th.

COATS—High lustrous bolivias, trimmed with mouffion collars and cuffs; closing out; suede, velours and bolivias. Charnay & Freed, 138 West 27th.

COATS — High lustre bolivias with mouffion furs, plushes, cloths; immense variety; biggest values in market. Singer & Son, 45 West 27th.

COATS—Better type, to close out; no reasonable offer refused; must make room for Spring goods. H. Bernstein, 235 5th Av.

COATS—Salts, crushed plush and Dukana, $17.50 to $35. Mirkin & Levitman, 19 West 24th.

COATS—Wonderful values in bolivias or velours, from $8.75 up. I. Novick, 45 West 27th.

COATS—Closing out Fall stock ladies' bolivia coats very cheap. Belmore Cloak, 12 West 18th.

COATS—Bolivias, Manchurian, fur collars, $16.75; also other good values. I. Frank, 22 West 27th.

COATS, infants', children's, juniors', astrakhans, suedines, polaires, bolivias, close out cheap. Cass-Rosenthal, 153 West 27th.

COATS—Lustrous bolivias in mouffion collars and cuffs at low prices. Duberstein, 33 West 17th.

COATS, Suits—Closing out bolivias and velour, $5 up. Rineberg, 38 West 28th.

COATS, 75, bolivias, fur trimmed, to close out, cheap. Sherman, 27 East 20th.

COATS—75 bovilias, fur trimmed, to close out cheap, cash. Sherman, 27 E. 20th.

COATS—Contractor will sacrifice small lots coats, cash. Greenberg, 152 West 25th St.

COATS and Suits—High grade, to sell out. A. H. Gittelson, 20 West 29th.

COATS—Closing out junior, misses' coats at sacrifice. Goldberg, 41 West 25th.

COATS—Contractor must sacrifice for cash 35 high-class coats. Third floor, 235 5th Av.

COATS—Better grades, to close out. Ben Hirschhorn, 242 West 36th.

COATS—Squirrel and beaver trimmed; specially priced, $68.50. Bernstein, 35 W. 31st.

COATS—Bolivias, velours, fur trimmed; close out cheap. Progress, 23 West 32d.

DRESSES—The most wonderful buy in town is right on our rack; sacrificing our entire stock of poiret twills, checkered velours, Spanish laces, charmeuse satins, wool crepes, heavy crepe de chines, knitted crepes, velvets and wool jerseys; sizes 16-50; an incomparable lot to retail profitably at $5; save yourself time by seeing these first. Seymour Dress, 130 West 25th.

DRESSES—1,500 jerseys, velours, checks and plaids, $3.75; also poiret twills, velveteens, crepe-de-chines, cantons; must dispose of at once to make room for Spring merchandise. Betsy Ross Dress, 119 West 25th. Watkins 962.

DRESSES—5,000 dresses, consisting of charmeen, fine twill, plaids, checked flannels, chiffon velvet, satin face canton, dinner and party frocks to close out at special prices. Princess Dress, 242 West 36th St.

DRESSES—Closing out all Fall dresses formerly sold up to $22.50; must make room for Spring merchandise. Room 511, 2 West 33d.

DRESSES—2,000 left; poiret jerseys, velvet, silk; must be sold this week, making room for Spring merchandise. Charlotte, 30 West 32d.

DRESSES—500 evening and silks for sale at very low prices for cash. 114 West 30th, 5th floor.

DRESSES—Contractor must sell 300 chiffon velvet poirets and silks at sacrifice. 29 West 30th St., 6th floor, rear.

DRESSES—Party dresses and dance frocks, $6.75 up; job of silk and woolen dresses. Women's Wear Stock Exchange, 13 W. 31st.

DRESSES — Installation, wedding, party dresses; big variety; immediate delivery. George Jacobson, 48 West 25th.

DRESSES—800 Poiret twill coat effects, canton crepes, to clear out. 11 West 17th, 5th floor.

DRESSES—Final jobs, close-outs; also new and beaded georgettes, at popular prices. Armaid, 17 West 36th.

DRESSES—600 to close out at a sacrifice price. Greenberg & Goldstein, 147 West 25th.

DRESSES—Cloth and silk, to close out, better grade. 129 West 22d, 4th floor, rear.

DRESSES—75 Poiret twill at very reasonable price. N. & G. Dress Co., 8 West 18th St.

DRESSES, also job coats; need cash. American Garment Co., 1,122 Broadway.

FURS, Collars and Cuffs—Specialising in mouflons; special offering quantity users. Theodore Hadzi, 224 West 28th St. Chelsea 5662.

FURS—Dogs and fox collars, cheap. Goodfield, 261 West 28th, Pennsylvania 2758.

HANDKERCHIEFS, ladies', 1,000 dozen pure linen, to close out at $1.35. 433 Broadway. Canal 9525.

HOSIERY, Silk—1,000 dozens, to close out for cash. Telephone Madison Square 4715.

POIRET Twills, Serges, Crepes—All colors. Cullan Bros., 22 East 29th St. Ashland 1898.

POIRET HAIR-LINE, Twilspe, Twills—4 all shades, at price. Morris Goodman, 29 East 30th.

POIRET Twill—9701, Amoskeags, tan, gray, black, brown, navy. Andover, Madison 3338.

SERGES—7120, 7307, 7814, 7002, 4002, 2020, 97, 2706, 1210, 152. Henry Samson, 111 East 23d. Gramercy 4885.

SERGES—8950, 7301, 7750 and 9020, in tan and gray. Israel Cummings, 35 West 25th, Chelsea 4909.

SERGES 8950, 7120, 7750, 7301, at price. Morris Goodman, Madison Square 1100.

SUITS—Spring line of exclusive styles, ready for New York and out of town jobbers. Write or call Bernice'd, 10 West 18th.

SUITS—Samples to close out at a price. Ben Hirschhorn, 246 West 36th.

VELOURS and Polaires—All shades; made in our mill. B. Schwarz, 223 4th Av. Stuyvesant 7067.

VELOURS and Polaires—1208, 1310, 18002, 14010, 10981, 130016, 21471. Dover, 146 West 24th. Watkins 8275, 3940.

VELOURS—American 2878 and 2778, brown, navy, black, cheap. Firman & Kollner, 302 5th Av. Longacre 9461.

VELOURS—Heavyweight Americana 10981 and 1316. Henry Samson, 111 East 23d. Gramercy 4885.

VELOUR CHECKS, plaids, all patterns, at 1 price. Morris Goodman, 29 East 30th.

VELVETEENS—36-inch twill back, 32-inch straight back, 8082. Andover, 264 5th Av. Madison Square 3338.

WOOLENS—Same lot of imported and domestic woolens, at a price. Duval Dress Co., 268 West 38th.

ARRIVAL OF BUYERS

Arriving Buyers may register in this column by telephoning Bryant 1000.

ATLANTA—Crescent Mfg. Co., jobbers; H. Fager, sport silk dresses; Palm Beach wear; 394 5th Av. (E. E. Feldenfeld).

BALTIMORE—Kiddie Klothes Ko., jobbers; S. Kaufman, children's one-piece cotton and wool bathing suits; 334 5th Av. (S. B. Feldenfeld).

BALTIMORE—Kirschenbaum Co.; M. M. Kirschenbaum, women's suitings; Pennsylvania.

BALTIMORE—Paramount Mfg. Co.; B. Feldman, Spring poiret twill coats, capes, Spring dresses; 1,160 B'way (Sisselman & Lipshitz.

BALTIMORE—Columbia Shirtwaist Co.; C. Cohn, mfrs. shirtwaists; Imperial.

BIRMINGHAM, Ala.—J. Black & Sons; S. Black, clothing; 200 5th Av. (J. & G. Meyers).

BLOOMSBURG, Pa.—Miss S. C. Watson, millinery; Grand.

BOSTON—L. Mazur & Co.; L. Mazur, mouffion, squirrel collar and cuffs; 1,160 B'way (Sisselman & Lipshitz).

BOSTON—Regent Cloak Co.; M. L. Dickman, Spring coats, capes; 1,180 B'way (Sisselman & Lipshitz).

BUFFALO—L. Goldin; M. Goldin, ready-to-wear; 286 5th Av.; Breslin.

CHICAGO—Marshall Field & Co.; H. Walters, linings; 1,407 B'way.

COLUMBUS—Shapira & Co., Inc.; J. Shapira, clothing, shoes, furnishings; Pennsylvania.

DALLAS, Texas—W. A. Green & Co.; E. L. Pollock, ready-to-wear; millinery, underwear; 333 7th Av. (J. M. Biggins); Latham.

DETROIT—Newcomb-Endicott Co.; Miss H. Lowenstein, coats; 115 W. 30th (Weill & Hartmann).

DETROIT—J. L. Hudson Co.; Miss J. W. Sorrelle, men's clothing; 225 5th Av. (Retail Research Ass'n).

DETROIT—Crowley Bros.; D. Clay, hosiery, sweaters, underwear; 43 Leonard (F. W. Binzen).

FORT SMITH—Berry, Beall D. G. Co.; C. E. Southard, sweaters; 43 Leonard (Cosser & Tannenbaum.)

FORT WORTH, Texas—Sanger Bros.; T. H. Smith, ladies' ready-to-wear; 19 E. 24th.

HAZLETON, Pa.—Louis Roman; H. Roman, millinery; Pennsylvania.

JOHNSTOWN, N. Y.—M. Denkert; J. B. Denkert, sporting goods; Continental.

CLEVELAND—The May Co.; J. Williams, books, stationery; 1,115 B'way (E. M. Sostman).

KNOXVILLE, Tenn.—The Little Shoppe; Mrs. M. K. Little, ready-to-wear, underwear, corsets, children's wear; Latham.

LIBERTY, N. Y.—H. J. Sarles Co.; H. J. Sarles, dry goods, ready-to-wear, gen. mdse.; 32 W. 20th (Jay & Co.).

MAHANOY CITY, Pa.—Elias Bros.; B. Kline, ready-to-wear, general mdse.; Mrs. S. Oberson, assisting; 115 W. 30th (B. F. Levis); Breslin.

MEMPHIS, Tenn.—Landres Co.; G. Landres, jobs coats; 370 7th Av. (Wm. Gross Co.).

NEW HAVEN, Conn.—Mendel & Harris, Inc.; A. Mendel, representing; 1,150 B'way (F. Lilienthal, Inc.).

PHILADELPHIA—M. H. Perlstein Co.; H. H. Perlstein, ladies' wrist watches, pearl necklaces, Christmas novelty jewelry; 38 W. 126th.

PHILADELPHIA—M. Frank & Co.; M. Frank, children's cloakings; 1,182 B'way; Breslin.

READING, Pa.—Shapira & Co., Inc.; J. Shapira, clothing, shoes, furnishings; Pennsylvania.

SAN FRANCISCO — Frederick - Weingarten Co. (jobbers); A. Weingarten, leather goods, fancy goods, novelties; 47 W. 34th, Room 958.

SAN FRANCISCO—Weil & Levy; H. Walters, buttons; Breslin.

S[illegible]TTLE—Bon Marche; F. Besselman, mdse. mgr., all ready-to-wear (including infants', children's, juniors' blouses, muslin underwear, negligees); 376 5th Av. (C. A. Cook).

STRUTHERS, Ohio—Samuel L. Friedman; S. L. Friedman ready-to-wear; Pennsylvania.

ST. LOUIS—Furstenwerth-Uhl Co.; Oscar F. Uhl, leather goods, ladies' neckwear; Pennsylvania.

ST. LOUIS—H. Kessler Skirt Co.; L. E. Ballin, silks, woolens, waists, skirts; Pennsylvania.

WASHINGTON—S. Kann Son & Co.; Miss A. M. Hagan, ready-to-wear; 432 4th Av.

WASHINGTON—The Leek Co.; Miss V. Bergazine, coats, suits, dresses; Pennsylvania.

WASHINGTON—Gamond Co.; A. Sigmund, sport, crush plush coats, dresses, sealine, coney, muskrat coats; 1,261 B'way, Room 704.

WASHINGTON—Sigmund's, Inc.; H. Sigmund, sport, crush plush coats, dresses, sealine, coney, muskrat coats; 1,261 B'way, Room 704.

WHEELING, W. Va.—Shapira & Co., Inc.; J. Shapira, clothing, shoes, furnishings; Pennsylvania.

WOODLAWN, Pa.—Shapira & Co., Inc.; J. Shapira, clothing, shoes, furnishings; Pennsylvania.

RAW SILK SITUATION.

Slight Price Advance in Japan the Only Marked Change.

The local raw silk market continues steady at practically unchanged prices, but the tone, if anything, is rather firmer and buyers are beginning to show more interest. A fair business has been done this week both with broad silk manufacturers and hosiery mills, and the impression is gaining that December is likely to witness a general improvement. Supplies at the mills are low, making necessarily for a steadily increasing demand in the raw silk end, while stocks in importers' hands are done too plentiful and offer but little choice in any but the most current qualities. Holders are watching developments closely and are not as anxious to sell as was the case a short time ago.

Advices from Europe to H. L. Gwalter & Co., Inc., report the Milan market quiet, but unchanged. Political uncertainties are holding business in check in the European consuming centres, while there is no apparent demand on the part of American interests. The lire exchange is holding firm at the advance gained a week ago and does not lend itself to favorable operations at present.

At Yokohama the market is more active and prices have advanced slightly during the past few days. Transactions for the first three days of the week are reported in the neighborhood of 4,000 bales, with Double Extra variously quoted at from 2,120 to 2,150 yen. Extras are quoted at 2,080 yen and Kansai No. 1 at 2,050 yen. Bourse prices also have advanced and keep well ahead of the open market, December delivery being quoted at 2,110 yen and February at 2,180 yen for Kansai No. 1.

The Canton market is quiet. Holders have come nearer the parity of New York prices during the past week, without, however, eliciting any response on the part of American buyers, who are not ready to operate. Stocks are accumulating, but are believed to contain considerable silk of inferior quality. The Shanghai market continues dull and featureless. No business is reported in steam filatures for American account, and buyers are not interested in tsatlee or tussah silks, which remain unchanged.

Builders Buy Long Island City Site.

The Allan Fox Company, Inc., sold a plot containing 16,000 square feet on the east side of Buckley Street, between the Queens Boulevard and Nelson Avenue, for Frederick Starr Cooke of Staten Island.

The purchasers are a company of contractors who will shortly improve the property with an industrial building similar to those already constructed in the vicinity.

New $1, 00,000 Hospital.

The Wells Construction Company has been commissioned to erect a new hospital building for the Physicians Medical Hotel Company, at 103d Street and Fifth Avenue, according to Brown's Letters, Inc., Construction Reports. Plans and specifications were prepared by Wiseman and Taussig, and call for a building costing approximately $1,000,000.

BUSINESS NOTES.

The twentieth annual convention of the National Wholesale Dry Goods Association and the annual meetings of its auxiliaries will be held at the Waldorf-Astoria Hotel, beginning at 10 A. M., on Jan. 14 and will continue for five days. The annual dinner of all the associations will be on the evening of Jan. 16 in the grand ballroom of the hotel.

Next Thursday at the Hotel Astor, Fred L. Kent, Vice President of the Bankers Trust Company, will speak on "Imports, Exports and the International Crisis" to members of the National Council of Importers and Traders, Inc., and their guests at a luncheon meeting.

WORMSER & CO.
Commercial Financing
95 Fifth Ave. Phone Stuy. 3360
Accounts Purchased
Advances on Merchandise.

DRY GOODS WHOLESALING.

Present Situation Is Reviewed in Market Service Letter.

In the market service letter just sent to the members of the National Wholesale Dry Goods Association by George A. Fernley, it is stated that general trade is believed to reflect the desire of distributors to reduce their inventories so as to present a minimum of merchandise and maximum of liquid capital in their annual statements and also an insistence on turnover.

In cotton goods the recently announced percale prices are said not to have brought about any decided purchasing movement. The demand for ginghams also continues slack in primary markets, though wholesalers report more call for the goods and do not expect a repetition of the poor season.

Sellers of woolen goods report a fairly satisfactory volume of business. Colored dress linens continue in good demand, but household linen is said to be less active owing to the high price level. A prominent commission merchant states it as his opinion that the price of linens, which has been steadily downward during the past eighteen months, will continue to decline until the price of flax permits the sale of household linens on a more attractive basis, thus stimulating demand.

In knit goods, Spring hosiery business is reported as being quite spotty. Initial orders have been placed for large quantities of some lines while other lines equally desirable are being neglected. For Fall knit underwear buyers share the opinion of manufacturers that it would be highly advisable to defer all operations until after Jan. 1.

FOR SILK THROWSTERS.

Organization to Secure Better Conditions in the Trade.

Steps toward bringing about better conditions in the silk throwing trade are being undertaken by the group composing the Throwsters' Division of the Silk Association of America. Reorganization of this division has been undertaken and a field secretary employed to co-ordinate the work of the various members and to secure active interest and participation. Thirty representative concerns form the nucleus of the new movement and have pledged a special fund to carry on the campaign.

Detailed study of the problems involved is being made, and the full cooperation of the silk trade is promised. It is felt that much can be accomplished by well-directed educational work that will call attention to the danger of the short-sighted policy or lack of policy which has prevailed.

There has been an attitude of distrust, it was pointed out, but leaders of the present movement feel that the importance of the throwsters' work to the silk trade has not been fully appreciated. As a result, manufacturers have taken a superficial view of the throwsters' difficulties and, unwittingly, have aggravated them. The present situation is not satisfactory to the manufacturer because of the result which he obtains. As a result, reputable throwsters are placed in a false position because of the bad repute fastened on throwsters as a class.

The committee is expected to announce details shortly of the action which it proposes to take in bringing about better conditions. Any economies of operation which are not trade secrets will be suggested. The aim will be to raise the standards of the throwing trade and to eliminate all possible waste

LATEST DEALINGS IN REALTY FIELD

Operator Resells Manhattan Avenue Block of Apartment Houses Held at $575,000.

About the only activity in the real estate market yesterday was in the suburbs where small houses continue in good demand.

Several Manhattan and Bronx deals that have been pending were reputed closed. Among them being a resale of a Manhattan Avenue block front.

This property, which was held at $575,000, was resold by Jourmin Silverman, an operator, through Byrne & Byrne, to the Merritt-Ferguson Construction Company. It is known as 151 to 171 Manhattan Avenue and consists of the block front on Manhattan Avenue, between 107th and 108th Streets, five six-story houses on a plot 201 by 100, laid out in four-room and five-room apartments, with stores, accommodating 135 families. The property rents for about $90,000.

Mr. Silverman also sold through E. A. Polak to A. Ost 328-40 East Fifteenth Street, a seven and one-half-story elevator apartment house, accommodating thirty families, held at $110,000.

Alfred W. Beck sold for Adam Reinhardt to a client the five-story tenement house and two-story rear house, containing two stores and twelve tenants on lot 25 by 92, situated at 450 East Seventeenth Street.

David Lion and Theo. Tankauer purchased from Ida Brooks the five and one-half-story flat, 105 West 105th Street, near Columbus Avenue, on lot 25 by 100.11, containing four stores and eight apartments. The house shows a rental of about $5,400 and was held at $36,000.

Edward C. H. Vogler sold for Peter De Hoss and John H. Caffero to Louis and Herrman, Inc., the five-story and basement apartment house, 272 by 100, 494 Amsterdam Avenue, on the southwest corner of Eighty-fourth Street.

Porter & Co. resold for Wm. D. Kilpatrick to a client for investment the two three-story frame buildings with store located at 112 and 114 Lawrence Street, on a plot size 50 by 100.

The Bronx Market.

Netter & Netter, purchased the three two-family brick, tax-exempt houses with garages, each on a plot 26 by 100 at 53-57 Clifford Place, one block west of Grand Boulevard and Concourse. The properties, which have just been completed by the builders, were purchased for all cash over the existing mortgages. The buyer immediately resold the houses to three different purchasers, who will occupy same.

The John Acelin Company sold for A. Aronowitz and S. Shapiro 769 East 156th Street, northwest corner of Tinton and Westchester Avenues, five-story new law with twenty families and six stores, renting at $18,800 a year, for $110,000. A resale is pending.

Joseph Resnik purchased from a client of I. Montefiore Levy the premises, 766 Tinton Avenue, being a lot 37 feet 6 inches in width, front and rear, by 95 feet depth on both sides, with a five-story building, containing fifteen rooms on each floor. The property was valued at $52,500.

John G. Meister and Alfred Mixsell sold to M. A. Kuh and Henry K. Heyman the six-story apartment house, 504 West 135th Street, on a plot 45.10 by 100, containing twenty-four apartments of four, five and six rooms on a floor. The property was held at $100,000. J. S. Maxwell was the broker in the transaction.

Cyrill A. Carroll and John Newton Porter resold for H. Kimmelman and L. Berry, operators, to Chris Matzis, the five-story walk-up apartment, 122 Varmilyea Ave., containing fifteen families. The property was held at $60,000.

Long Island City Lease.

Judson A. Harrington has leased to Indiana Distributors, Inc., the modern one-story brick service station, 100 by 100, on the east side of Buckley Street, 95 feet north of Queens Boulevard, Long Island City, for William H. Murphy. The Indiana Distributors, Inc., represent the New York service station of the Indiana Truck Company of Marion, Ind.

MORTGAGE LOANS.

Second Mortgages
ON IMPROVED MANHATTAN PROPERTY
$50,000 & upward
Joseph Milner Company
903 Park Avenue Vanderbilt 3607

REAL ESTATE.

A New Landmark in Old Murray Hill

45 Park Avenue possesses the charm of the traditional Murray Hill home. Here the individual or small family avoids housekeeping while living more economically than is possible in a housekeeping apartment or hotel. Unfurnished, 1 Room $1100. up; 2 Rooms $2300. up; 3 Rooms $3200. up. Rentals include complete hotel service. Furnished suites by season or year. There are wood-burning fireplaces and serving pantries.
Peyser Met. Merrill Company
MANAGERS
45 PARK AVE

Established in 1852
Horace S. Ely & Company
REAL ESTATE
76 William Street

MOST CONSPICUOUS SITE ON
Hudson River
Near New York.
140 ACRES
Magnificent views in all directions.
Can be bought at 1-3d value.
John Otto, c/o S. Osgood Pell & Co.
17 West 44th St., N. Y. Tel. 1610 Vanderbilt

EDWIN H. HESS
Business Building Management
A Highly Specialized Service
280 - 5th Ave. Mad. Sq. 8396

MANHATTAN—FOR SALE OR TO LET.

Lofts
Stores
Offices
Buildings
In All Parts of Manhattan
Ruland & Benjamin
INC.
14 E. 48th St. Vanderbilt 9363

SUITABLE CLUB LIGHT BUSINESS APARTMENTS STUDIO
Lease Upper Floors
122 W. 43rd
Next to Henry Miller Theatre
Immediate Possession. Completely Renovated.
A. L. BERMAN,
340 Broadway. Tel. Franklin 2727

LONG ISLAND—FOR SALE OR TO LET.

FOR SALE
At Cedarhurst, L. I.
THE KEENE ESTATE
5 ACRES
AND RESIDENCE
One block from the Rockaway Hunt Club.
Joseph P. Day Inc.
31 Liberty St. New York City

SHERIFF'S SALES.

Henry Brady
Sheriff's Auctioneer
SELLS AT PUBLIC AUCTION,
Friday, Nov. 30, 1923, at 10:30 o'clock in the forenoon, at 220-226 East 9th St. (Old St. Garage) one Dec. 1921 automobile; terms cash, immediately after the sale.
PERCIVAL E. NAGLE, Sheriff.
PATRICK J. CONLIN, Deputy Sheriff.

Henry Brady
SHERIFF'S AUCTIONEER.
SELLS AT PUBLIC AUCTION,
Friday, Nov. 30, 1923, at 11 o'clock in the forenoon, at 318 West 42d St. (Hudson Storage Warehouse), one lot of theatrical scenery, wardrobe, props, electrical fixtures, &c.; terms cash; immediate removal.
PERCIVAL E. NAGLE, Sheriff.
CHARLES KRAMER, Deputy Sheriff.

TO LET FOR BUSINESS. | TO LET FOR BUSINESS.

LOFTS OFFICES SHOWROOMS
Exceptional Locations
N. W. COR. 29TH ST. 4TH AVE., No. 432
Modern 16-Story Office Building
1 ENTIRE FLOOR
80 x 108 especially desirable
WELL DIVIDE
Also Choice SMALL OFFICES
No manufacturing. 100% sprinklered.
15-19 E. 26 Running through to 10-14 E. 27th St.
Modern 12-Story Office and Loft Building, Recess Madison Square Park.
CHOICE FLOOR
WITH 16,800 SQ. FT.
WELL DIVIDE
ALSO FEW CHOICE OFFICES
Early Applicants can have office designed to their own requirements.
100% sprinklered. Moderate Rent.
IMMEDIATE POSSESSION OR FEBRUARY 1ST
APPLY SUPERINTENDENT ON PREMISES
or Telephone Mr. Herter, Lenox 9000.

DESIRABLE SUBLEASE
On 44th St., near Fifth Ave.
In High-Grade Office Building
Can be secured at unusually low rental.
3,200 Sq. Ft. fronting on 44th St., or will divide into two suites of approximately 2,500 and 700 Sq. Ft. Present lease expires May 1st, 1925. Renewal can be arranged.
For particulars phone
Full Commission to Brokers. Vanderbilt 8330.

BROADWAY STORE
In the Heart of the Theatre District
12 x 50 x 25
Largest Available Store below 53d Street
Immediate Possession—Reasonable Rental
BETHLEHEM ENGINEERING CORP.
1650 Broadway Circle 1540

1500 TO 7000 SQ. FT.
HIGH TYPE
Exclusive Office Space
WITH
Exceptional Window Advertising Value
Immediate Possession. Day and Night Service.
BETHLEHEM ENGINEERING CORP.
1650 Broadway Circle 1540

LOFTS TO LET
LIGHT ON FOUR SIDES
66 ft. 8 in. front
Fireproof, 3 elevators
Sprinkler equipment and all modern improvements
These lofts comply with all requirements of Factory Laws.
For full particulars inquire of
116 - 118 - 120 East 27th St.
3d Floor, Feb. 1st, $6,000
Fifth Floor Immediate Possession $6,500
A. L. MORDECAI & SON
30 East 42nd Street or your own broker

APARTMENTS FOR SALE OR TO LET. | APARTMENTS FOR SALE OR TO LET.

TO LET FOR BUSINESS.

TOP LOFT
SUITABLE ANY BUSINESS
221-223-225 West 17th St.
at 7th Ave.
Very Large Skylights
Windows All Around.
Electric Light and Power
Steam Heat; Elevator Service
5,500 Sq. Ft.—RENT $4,000
Special Printers' Building
216-18-20-22 West 18th St.
at 7th Ave.
Front Half of Loft, 6,400 Sq. Ft.
Floor Carrying Capacity 300
Pounds Sq. Ft.
MONAHAN EXPRESS CO.
REALTY DEPT.
216 West 18th Street.
Watkins 9161.

18 EAST 48 ST.
Store For Rent
Immediate Possession
Big, clear, open space; 14 ft. show window. Tremendous Bargain.
$8,500
Inquire in Store

1123 Broadway
CORNER 25TH STREET
1140 Broadway
CORNER 26TH STREET
Offices
Showrooms
Stockrooms
Large and Small Units.
PERFECT LIGHT
SHIPPING FACILITIES
Bing & Bing, Inc.
119 West 40th Street

Corner Loft
13,500 square feet
Washington Building
14th Street & 9th Avenue
Long lease @ 75 cents per square foot.
JUST COMPLETED—
ABSOLUTELY FIREPROOF
Light 3 sides—suitable for any business.
JAMES S. MAHER
431 West 14th St.
Or your own broker.

10,000 Sq. Ft.—3rd Floor
410-16 East 32d St.
FIREPROOF
Passenger and Freight Elevators
LOW RENT—EXCELLENT LIGHT
Includes four partitioned offices with linoleum floor covering.
CROSS & BROWN CO.
18 E. 41st St. Murray Hill 7100

LOFT TO LET
Near Koch's Department Store
(West 125th Street). Apply
Irving A. Propper, 150 West 125th Street.
Phone Morningside 7749.

APARTMENTS FOR SALE OR TO LET.
Furnished—West Side.

7 Rooms, 2 Baths
Riverside Drive, Near 115th St.
All Outside Rooms
Newly and Completely Furnished, with Grand Piano and Radio Set
Jan. 1, or earlier, to Sept. 15
or for Shorter Period
Apply to
Earle & Calhoun
312 W. 72nd St. Endicott 5116

Unfurnished—East Side.

Old Colony Apartments
124 East Fortieth Street
Southwest Corner Lexington Avenue
For full information phone Vanderbilt 0031, or address 20 East 48th Street.
Ready for possession
Housekeeping Apartments of
3 and 4 Rooms
Bath and Extra Toilet
$2,000 to $3,400
New fireproof building. Large, light, unusually well arranged rooms. Modern kitchens. Several desirable Doctors' Suites.
BROWN WHEELOCK HARRIS VOUGHT
EAST 60TH STREET
100% Co-operative Apartment
Living room, 16x21, fireplace. Bedroom, 12x14, private bath. Breakfast room, complete every detail. Kitchen, modern and fully equipped.
PRICE $5,000 TO $7,000
Monthly operating charges $85.33 to $125. 40% saving under this plan.
Plans and details.
FRANK L. CRANMER CO.,
17 East 42nd St.

4 EAST 88TH ST.
In the restricted 5th Ave. Zone.
Newly completed, 9 story; fireproof.
6 ROOMS—3 BATHS
4 ROOMS—1 BATH
ALMAN CORP., Supt. on premises.

1140—5TH AVE.
Corner 26th St.
Beautiful corner apartment.
7 rooms—3 baths
Southern exposure
to sublease furnished or unfurnished.
MR. CARMICHAEL,
20 West 57th St. Plaza 5426

MORTGAGE LOANS.

AMPLE MORTGAGE FUNDS.
Firsts, seconds, building loans; prompt action; reasonable charges. WELLES CORP., 170 Broadway.

SPECIAL fund (institution) of $140,000 at 5 per cent. for gilt-edge Manhattan property; will divide; charges 2 per cent. and title fees; submit applications. 143 Times.

FIRST MORTGAGE LOANS,
MANHATTAN-BRONX.
SPOTTS & STARR,
Times Bldg., 42d & Broadway. Bryant 4000.

SECOND and third mortgages; quick action! MORRIS MORTGAGE CORPORATION, 51 CHAMBERS ST. WORTH 3450.

WILL purchase small past-due good second mortgages or real estate in Manhattan. F 422 Times.

MORTGAGE LOANS WANTED.

$350,000 FIRST mortgage, 6%, 3% amortization; choice, exempt; Manhattan apartment renting $78,000; principals only apply. H 300 Times.

HOUSES AND ESTATES.
Manhattan For Sale.

19TH, EAST—House, 14 rooms, 3 baths, O. K. condition; all improvements; sell $25,000; cash $5,000. Elberson, 25 West 42d.

19TH, EAST—20 rooms, 5 baths, all improvements; O. K. condition; sell $24,000; easy terms. Elberson, 25 West 42d.

70th, WEST—Perfect 3-story and basement house; hot water heat; parquet floors, &c.; bargain at $21,000.
CHAS. K. CLIBBY & CO., INC.,
129 West 72d St. Endicott 1718.

80'8 WEST—Sale or rental; 11 rooms, 5 baths, excellent condition; terms, lease $3,500; selling $28,000; cash $5,000; easy terms; worth investigation. Kent Realty, 205 West 72d. Endicott 2067.

80th, WEST—16 rooms, 4 baths, newly decorated; 20x102; income $700; completely furnished; $6,000 required; exceptional. HOME REALTY, 11 East 42d. Vanderbilt 8784-3728.

AVENUE A (Near 18th St.)—Four-story tenement with store, 20x90; price $11,500; easy terms. Owner SAMUEL KILPATRICK, 149 Broadway.

APARTMENTS FOR SALE OR TO LET.
Unfurnished—East Side.

The New
GILFORD
Lexington Avenue
at 46th Street
Apartments of
ONE and TWO
Rooms with Bath
and Complete
KITCHENETTE
Ready for Inspection
Agent on Premises
$85 to $200 a Month
Furnished If Desired
JOSEPH MILNER CO.
505 Fifth Avenue
Telephone Vanderbilt 3607

120 East 31st St.
8 Rooms and Bath—Murray Hill.
Fireproof Elevator Apartment.
Unequal Service—Moderate Rent.
Apply on premises or
Brown, Wheelock-Harris, Vought & Co.
20 East 48th St. Vanderbilt 0091.

Unfurnished—West Side.

JUST COMPLETED
151 W. 74th St.
ONE BLOCK FROM B'WAY
3, 4, 5 & 6
Large Sunny Rooms
Agent on Premises.
Slawson & Hobbs
162 West 72d St. Endicott 7240

Washington Square
15 WEST 11TH ST.
West of Fifth Ave.
A NEW fireproof apartment house with every modern convenience.
3-4-6 Room
Housekeeping Suites
Maid service if desired.
Gaines, Van Nostrand & Morrison
123 Madison Ave. Telephone Vanderbilt 325

APARTMENTS FOR SALE OR TO LET.
Furnished—West Side.

61 W. 74th
Apartments of
4 Rooms & Bath
REASONABLE RENTAL
ALL MODERN IMPROVEMENTS.
SHARP & CO.,
2489 BROADWAY. Riverside 3880.

76 West 86th Street—
77 West 85th Street
8 Rooms, 3 Baths, $2,400-$2,500
Newly Decorated.
EVERY IMPROVEMENT

THE ROGER MORRIS
Elevator Apartments
3 AND 7 ROOMS
EVERY MODERN IMPROVEMENT
400 WEST 160TH ST.
OVERLOOKING POLO GROUNDS
Near "L" and Broadway Subway Stations.
PHONE WADSWORTH 6700.

1 WEST 69th ST. Corner Central Park West
4 Rooms. Ground floor corner apartment. Large, light, modern rooms. Suitable for private family or dentist.

Unfurnished—New Jersey.

***The* DUNCAN**
Duncan Avenue and Boulevard
Jersey City, N.J.
Jersey City's Finest
New Housekeeping
Apartment
3 TO 9 ROOMS
$1200 TO $4000 RENTALS
Immediate Occupancy
In construction, appointment and service, comparable with New York's best. Sound-proof, fire-proof, light rooms. Walking distance of Tube to New York—10 minutes downtown, 20 minutes uptown.
Subway Express on Premises
JAS. F. GANNON & SON
Rental Agents - Telephone Bergen 7300
Larger Building at Summit Tube Station
Jersey City Heights

HOUSES AND ESTATES.
Manhattan For Sale.

House For Sale.

124 EAST 30TH ST.
Private house, three-story and basement. Plot 17.10x98.9.
Price $80,000; reasonable terms.
W. BISHOP.
1,650 Broadway. Circle 1840.

ALTERATION JOB FOR BUILDER.
26 Av., near 25th St.; 3-story and high basement dwelling; entirely vacant; ready for alteration for stores and flats; good retail section; price low, easy terms. Owner SAMUEL KILPATRICK, 149 Broadway.

FOR SALE
House for alteration in attractive neighborhood; could put business in lower floors if desired; owners in liquidation and will sell cheap. WM. A. WHITE & SONS, 46 Cedar St., Tel. John 5700.

BARGAIN—Three-story dwelling; parquet; electricity; 2 baths; near 106th St. and Central Park West; $19,000; vacant; possession at once; only $2,000 cash required; keys here. M. H. Gaillard & Co., 2,299 Broadway.

BARGAIN—West 95th, three-story basement residence; 10 rooms, 6 real bathrooms, completely renovated; vacant; possession at once; keys at this office; only $2,500 cash required. M. H. Gaillard & Co., 2,299 Broadway.

FIVE-STORY apartment house on prominent Lexington Av. corner; 50 feet 11 inches frontage on Lexington Av.; rents $6,168; price $47,500. Leon S. Altmayer, 63 East 86th.

AMERICAN basement, West 86th St., five-story, three baths, parquet, electricity; $32,000; only $3,000 cash required. M. H. Gaillard & Co., 2,299 Broadway.

EXECUTOR'S sale, 232 Division St., front and rear house; 4 step lot; $16,000; cash $4,000. Lisicki, 15 Murray St.

NEAR 84TH ST. and Park Av.—Fine large dwelling, possession; light rent. 1 East 42d St., Room 46.

DOCTOR'S opportunity; wonderful remodeled private house; 96th near Park. F 408 Times.

Manhattan For Rent.

56TH ST., 175 EAST.
Attractive two-family residence arranged in two duplex housekeeping apartments; rental for both, $3,800, includes steam heat, hot water and janitor service; brokers protected. Leon S. Altmayer, (2 East 86th.

94TH, 40 WEST—11 rooms, bath, electricity; possession. Herzog, 123 West 85d.

44-6-8 LEXINGTON AV.

Three 3-story and basement buildings, size 20x60 each; will rent separately or together; immediate possession. Also 129 East 24th St., size 20x98.9.

SPEAR & CO.,
1,261 Broadway. Penn. 6520.

OPPOSITE SAKS DEPARTMENT STORE.
20 East 49th St., for rent on long-term net lease to tenant who will furnish bond to complete alteration into business building. Gaines, Van Nostrand & Morrison, Inc., 383 Madison Av. Tel. Vanderbilt 5825.

25-FOOT business building; 21 years) subway express corner, 149th St., 7th Av.; only $300 per month. Wyckoff, 26 West 45th. Murray Hill 8302.

Bronx For Sale.

CLAFLIN AV. (between 196th and 198th St., Bronx)—Tax exempt, 2-family house, 9 and 10 rooms in each apartment; garage for 2 cars.

GREAT BARGAIN OFFERED.
$2,000 down, balance on easy terms; splendidly built, tax-exempt 2-family brick house in the Bronx; all latest improvements, including steam heat; hot water, electric lights throughout; size 25x120 feet; 12 rooms, 2 baths, 2 foyers; 2-car garage on Nelson Av.; 100 feet north of 172d St., near Jerome and 170th St. subway station. Representative on premises or 2150 Nassau-Markirk Co., 420 East 125th St. Tel. Harlem 6342.

Bronx For Rent.

FIVE-ROOM, handsomely furnished house, up-to-date; good neighborhood; 3 blocks from subway station and L; attractive terms to desirable people for 4 or more months. 205 East 163d. Phone Jerome 0237.

Brooklyn For Sale.

FLATBUSH—One and two family houses, certified as to construction, reliability of builder, &c. Write Mr. Schumacher, William E. Harmon Co., 967 Broadway, Brooklyn.

FRAME residence; plot 80x100; 11 rooms, 3 baths, electricity; parquet floors; fine condition; $15,000, cash $4,000. 150 Nassau, Room 1015. Tel. Beekman 9334.

Staten Island For Rent.

ST. GEORGE—29 Stuyvesant Place, 3 minutes' walk from ferry; house 13 rooms; all improvements; rent $120 month (now vacant); immediate possession. Apply on premises.

Queens County For Sale.

JAMAICA HOME, MUST BE SOLD
Finely located on Park Av., on the hill; nine-room dwelling or lot; selling at sacrifice; did condition; immediate possession; bargain at $12,750; brokers' attention requested. Owner, William D. Kilpatrick, 149 Broadway, Manhattan.

BUILDER sacrifices less than cost beautiful tax-exempt Colonial house; plot 5,000 square feet; garage, driveway. Hill section, Jamaica's finest residential park; 20 minutes Manhattan, 400 trains daily, 5c fare; sewer, gas, electricity, pavement; steam, parquetry, open fireplace, sun parlor, tiled kitchen, tiled bath; artistic decorations; fine fixtures; $1,000 cash; $38 monthly principal. McNeese, 30 Union Hall St., Jamaica. Union Hall station. Phone Jamaica 4195.

Long Island For Sale.

BROADWAY-FLUSHING.
BEAUTIFUL NEW STUCCO HOME, SIX BLOCKS FROM STATION; PRICE $12,500; TAX EXEMPT; 6 ROOMS, TILED BATHS; FINEST RESTRICTED RESIDENTIAL SECTION; SEWERS; EASY TERMS; COAL GUARANTEED. PARADO HOME CORP., 37TH, CORNER CYPRESS AV. TEL. FLUSHING 0050.

DOUGLAS MANOR—Colonial of modern construction hardwood floors, open fireplace, sun parlor, garage, &c.; large plot wonderful location; look this over; you will LIKE it; the prettiest suburb of the North shore. W. H. Holman, Douglaston, Phone Bayside 1240J.

FLUSHING—Brick, Colonial, fourteen rooms, four baths, roomy plot, garage; reduction third from former price. M 109 Times.

GARDEN CITY—Will sacrifice beautiful brick residence on corner plot, 150x100; large sun porch, living room, dining room, kitchen, 5 bedrooms, 2 tiled baths, shower room, open fireplaces in living room and porch; 2-car heated garage; beautifully landscaped and located in the Nassau Boulevard section of Garden City; worth $30,000; will sell for $26,000, or rent $175 per month; Call 18 Roxbury Road, or phone Jamaica 5845.

GREAT NECK—Charming Kensington home, quarter-acre ground; sacrifice. Telephone Beekman 1069.

LONG BEACH—The progressive man with a keen eye on the future is buying his home in the City of Long Beach; WHY? Call, write or phone Murray Hill 1050 for free booklet of our new Economy homes. SANDRINGHAM, 405 Lexington Av., cor. 42d St., Room 801.

ROCKVILLE CENTRE, L. I.—40 minutes from Penn. Station, 30 express trains daily each way; on Kensington Av. and Vincent St., near station, one block from Merrick Road and new proposed boulevard; new six rooms with bath and laundry, attic room, extra toilet; open fireplace, steam heat; on lot 50x100; an unusually attractive and up-to-date home in every detail; an exceptional opportunity. Hedley & Keough, builders of the better constructed houses. Phone Rockville Centre 2026.

OWNER LEAVING NEW YORK
will sacrifice beautiful suburban home; located 40 minutes from Penn. Terminal; 4 minutes from station; 10 large rooms and reception hall; all improvements; hot water heat, two open fireplaces, built-in china closets, butler's pantry, large porch, huge closets, large plot planted with shade trees, evergreens, shrubs; property worth $16,000; will take $11,000 for quick sale; terms. L 470 Times.

WILL SACRIFICE two lots in Garden City, $160 each, $40 down, $5 monthly; within 5 minutes' walk of station, stores and schools. Write for particulars. Fred Dolan, 153 West 42d St., New York City.

Long Island For Sale.

FOR RENT or sale at Mount Vernon, Chester Hill section, adjoining Bailey Country Club, attractive modern stucco residence, 9 rooms, 3 baths; heated sun parlor, 2-car garage; reasonable rent, or will sell at big sacrifice. Wm. F. Ross, 23 West 42d. Telephone 0780 Murray Hill.

Westchester County—For Sale.

BRONXVILLE—New Colonial home of character and distinction, being offered at an attractive figure; large plot; centre hall, living room, dining room, pantry, kitchen, maid's room, bath; 4 master bedrooms, 3 tiled baths; hot-water heat, hardwood floors throughout; 2-car garage; inspection will convince you of the exceptional value of this charming residence. Chauncey B. Griffen, 15 East 41st St. Tel. Murray Hill 9626.

LARCHMONT—Miniature country estate tucked away in the Hills of Westchester, 10 acres of rolling land; attractive modern Bungalow, 8 spacious rooms, large verandas, running brook, 2-car garage; outbuildings; 2 minutes to trolley; can be bought for less than $50,000; see today.
DRUMMOND REALTY CORP.,
17 East 42d St. 'Phone Murray Hill 7323;
63 Boston Post Rd., Larchmont, 'Phone 504.

LARCHMONT—Seven rooms, two baths; hot-water heat; copper gutters, brass plumbing; garage; plot 75x100; corner property with beautiful view; attractive price; terms arranged; other bargains.
BERFORD S. OAKLEY,
Owner and Builder.
32 Post Road. Phone Larchmont 1050.

LARCHMONT MANOR—Dutch Colonial, seven rooms, two baths, sun and open porch; highest type of construction; beach privileges.
M. J. MORWOOD,
66 Post Road, 'Phone 1054.

HOUSES AND ESTATES.
Westchester County For Sale.

NEW ROCHELLE—On lot 100x136 is most exclusive park; handsome brick house, shingle stormproof; entrance hall, large living room with Colonial fireplace, attractive library and sun parlor, dining room, butler's pantry, kitchen, 4 large airy bedrooms, 2 large closets, 2 all-tiled baths; 3rd floor has servant's quarters of bedroom, bath, ample storage room, hot-water heat; oak floors throughout; 2-car garage; circumstances necessitate disposing of this property immediately.
DRUMMOND REALTY CORP.,
328 Huguenot St., New Rochelle, 'Phone 3242.
17 East 42nd St., 'Phone Murray Hill 7323.

PELHAM—A reduction of $2,500 makes this best offering of season; modern stucco construction, convenient location, 9 large rooms, 3 tile baths, sleeping porch, sun porch, fireplaces, spacious stone veranda, hot-water heat; 2-car garage; lot 75x130; ready to move in; price $32,500.
DRUMMOND REALTY CORP.,
4,788 Boston Post Rd., Pelham, 'Phone 5109;
17 East 42nd St., 'Phone Murray Hill 7323.

PELHAM—Inviting English residence, stucco construction, large beautifully shrubbed plot, choice residential section; foyer hall, large living room, pantry, kitchen; 4 master bedrooms, 3 baths, sleeping porch, sun porch, 2-car garage; built by present owner; an exceptional home for the discriminating buyer. Chauncey B. Griffen, 15 East 41st St. Tel. Murray Hill 9626.

PELHAM—NEW STUCCO HOUSE,
10 rooms, 3 baths, with sheweers, living room with fireplace, built-in garage, large plot; convenient to trains, schools and trolley; attractive price and terms. Ralph Haynurst, Owner, Crestwood, N. Y., Westchester Av. Tel. Tuckahoe 3431.

PELHAM—Must sell, and quickly, my lovely Colonial home, 8 rooms, 3 baths, chauffeur's garage; centre hall; gorgeous living room; make offer. Thomas J. Good, Pelham Manor, N. Y. 5845 Pelham.

PLEASANTVILLE—Charming new clapboard home, exclusive section, large plot; enclosed sun porch, living room, fireplace, dining room, kitchen, pantry; large porch at rear; second floor, 3 master bedrooms, tiled bath with shower, open attic; garage attached; a rare offering at a bargain price. Chauncey B. Griffen, 15 East 41st St. Tel. Murray Hill 9626.

WHITE PLAINS—$2,500 CASH.
Owner anxious to sell his modern frame and stone house before December 8; plot 100x170, high location, well constructed; large living room, fireplace, dining room, kitchen, butler's pantry, four master bedrooms, tile bath, hot-water heat, electricity; gas; oak floors; perfect condition; price $16,000; we have inspected this property and believe it to be the best buy in White Plains today.
THOMPSON & THOMPSON CO.,
Opp. Station, White Plains, Tel. 3300;
17 East 42d St., New York, Vanderbilt 1821.

WHITE PLAINS; sacrifice for sale or exchange; one acre plot with one of the most attractive homes in Westchester County, consisting of 12 rooms, 4 baths, sun and breakfast porches, large billiard room and double garage; this place must be seen to be appreciated; price $75,000. Inquire Flynn, 100 Morris Park Av., Bronx. Underhill 6014.

WHITE PLAINS—Distinctive English stucco home, plot 85x150, high elevation, wonderful view, fully equipped with accessories; 8 minutes walk to station; 9 spacious rooms, 3 baths, all improvements; garage; was $28,000; will sacrifice at $20,000. Chauncey B. Griffen, 15 East 41st St. Tel. Murray Hill 9626.

AT YONKERS on Hudson—Well-built, well-planned 11-room house, 2 baths, hardwood floors, fireplaces; ample grounds, trees, shrubs; space for another house on plot; reduction to $18,000; about $4,500 cash required, balance mortgages. Bellows & Warren, 20 Getty Square, Yonkers.

BEST restricted section Mt. Vernon; modern 9-room house, 3 baths, including shower; 3 masters' bedrooms, separate servants' suite, billiard room; 2-car garage; convenient house to do your own housekeeping in; built three years ago; convenient to station; will sell and take in part trade small waterfront or country property within fifty miles of New York; price $37,500 with 117 feet front. Write owner, Room 905, 389 5th Av., or telephone Hillcrest 2393 or Caledonia 7077.

TO SACRIFICE AT ONCE.
$1,000 cash and then monthly principal until paid buys Colonial, tax-exempt house, 2,600 square feet; steam, tiled bath and kitchen, built-in bath and shower, parquetry throughout, open fireplace, sun porch, garage; in cellar, beautiful decorations and fixtures, concrete drive; 5 minutes to station, 30 minutes Manhattan; price $8,950; first mortgage $5,000. Richter & Kennedy, 34 Union Hall St., Jamaica. Phone Jamaica 7739.

Send for
"SUBURBAN WESTCHESTER A."
a new illustrated booklet, giving vital information about the towns and cities of Westchester County, for or suburban New York commuting rates, population, description of each town, approximate price of houses, list of golf clubs, &c. Send 10 cents in stamps.
WESTCHESTER REALTY CO.,
342 Madison Av. Tel. Murray Hill 6855.

JUST beyond Bronxville on hill, 4 lots; bargain, S 997 Times Downtown.

Westchester County—For Rent.

LARCHMONT—For rent for term, unfurnished, 9 rooms, 3 baths, sun porch, heated garage; water view. Deming, 41 Post Road. Tel. 463.

NEW ROCHELLE—Colonial house, residential park; beautiful grounds; 8 large rooms, 2 baths; open fireplaces. Phone Morningside 6965.

AT Pelham Manor, in ideal location, 2 beautiful dwellings (in a group of 7 attached, unusually attractive houses), 7 rooms, 2 baths each, detached garages; reasonable rents. W. F. Ross, 25 West 45d St., N. Y. Phone 0780 Murray Hill.

PELHAM HEIGHTS—Jan. 1; 104 Loring Av.; 9 rooms, 3 baths; garage; Winter's coal in cellar. Pelham 4715.

New Jersey For Sale.

LITTLE SILVER, N. J.—8-room bungalow; all improvements; on 8 lots; 3 minutes from station; price $4,000; immediate delivery. Apply Charles R. Ross, 12 Cedar St. Telephone John 2728.

RIDGEFIELD PARK craftsman home, $1,000 cash, $30 and interest monthly; 6 rooms; tiled bath; open fireplace; gas kitchen, open fireplace, built-in bookcases, parquet floors, hardwood trim, screens entire house; beautifully decorated; 40x140; sewer, paved street; near station, stores and school. John A. Baldwin, opposite station.

RIDGEWOOD—Beautiful, high-class, pebble dash stucco house; six rooms, two baths, excellent order, fine location; sacrifice, going West. Bedell, 90 West Broadway, New York.

RIDGEWOOD—Sacrifice house, seven rooms, bath; all improvements; large plot; choice location. Bedell, 90 West Broadway, N. Y.

ROSELLE PARK (Walnut St.)—Fine location, 8 rooms, every improvement; 100x175. Sheldon, 222 Market St., Newark.

New Jersey For Rent.

ATTRACTIVE Colonial house in Northern Jersey; seven miles from ferry; 10 rooms, 2 baths, garage for 3 cars, chauffeur's quarters; acre ground, attractive location; rent $3,700; option to buy. Robert D. Lippman. Phone Englewood 702.

FREE list of houses for sale and rent. Write Van Winkle Co., Rutherford, N. J.

HOUSES AND ESTATES WANTED.

SMALL, furnished suburban house for the Winter by young married couple interested in missionary work and Bible study; must be reasonable. H 387 Times.

PRIVATE HOUSE in Chelsea section; have $4,000 cash; must get possession. E. Ullner, 214 West 19th St.

INVESTOR will purchase immediately good residential or business property. C 128 Times.

LOTS AND LAND.
Manhattan.

17,200 SQ. FT., near 34th St. and 1st Av.; unobstructed light on four sides; free at building's possession 90 days; price attractive. A. H. Mathews & Co., 14 Maiden Lane. Cortlandt 0318.

Bronx.

ATTENTION, BUILDERS!
Valuable corner plot for sale at Southwest Cor. Fordham Rd. and Crotona Av.
Size 62x100; 3-story.
FIRST MORTGAGE $16,000.
Will arrange Agreeable terms on reasonable offer, or consider as a trade-in for good income paying property, or a 1st or 2d mortgage.
ED-JAC REALTY CORP., 51 Maiden Lane. John 3131, or see your broker.

BUILDERS—East 177th St., near subway; choice corner plots for five-story apartments; Bronx Park East plots for two-family houses; easy terms. Estate of LOUIS SACHS, 38 West 21st St.

FREE and clear plot, eight lots, one block Concourse; near express station; fine residential section; sell cheap and terms arranged. David Kraus, 35 Liberty St.

Other Sections.

30,000 ACRES AT $10.
Alabama; will divide.
Big profits selling home sites.
300 prosperous farmers have purchased.
E. B. DUSENBERRY, INC., 47 W. 34th St., N. Y. C. Fitzroy 4321.

REAL ESTATE FOR EXCHANGE.

WILL sell or exchange for city or country property 22 lots; all excavated; one block from subways; good for one or two family houses or larger proposition. Louis Cohen, 1,452 Broadway. Bryant 5959.

WANTED FOR EXCHANGE—Estates, farms, lots, residence and business property; clients waiting; H. Rose Clark, 15 Court St., White Plains, N. Y.

APARTMENT HOUSES.
Manhattan—Bronx For Sale.

2D AV. (near 123d St.)—Five-story walk-up; hot water; rents $4,500; very low price; $30,000, good terms. J. Fleidstead, 277 Broadway. Worth 2345.

21ST ST., WEST—Two five-story, walk-up, about $40,000; low rent; price $30,000; cash $15,000. J. Fleidstead, 277 Broadway. Worth 2345.

FORDHAM section, 5½-story walk-up; 87x100; all improvements; $19 a room; rent $6,000; price $30,000; cash, $27,500; very good layout; building six years old. Brooks Realty Co., 160 5th Av.

RIVERSIDE DRIVE SECTION.
160s; high-class elevator; large frontage; select location; excellent layout; rentals $45,000; cash $40,000; bankrupt sale; positive; quick action; principals only.
Commonwealth Building Co., 50 Church St.

WASHINGTON HEIGHTS CORNER.
180s; high-class elevator; large frontage; select location; excellent layout; rentals $45,000; cash $40,000; over 20% net after all; quick action; principals only.
Commonwealth Building Co., 50 Church St.

WEST BRONX—Five-story tax exempt, 90x101, 4-2, 4-4 bast. construction; rent $30,200; about $16 per room; price $160,000, cash $32,000; good terms. Traub, 943 Intervale Av. Phone Intervale 3245.

INVESTORS' opportunity, 6-story 1st ave. apt., walk-up, 4 & 5 room apartments on a floor; will show better than 20% on investment of $50,000 cash; near 157th St. subway station; floor plans, photographs and particulars can be had at the office of George C. Blackwell, 50 East 42d St.

ATTENTION, INVESTORS.
Tax exempt, 5½ stories; 92x100; Sherman Av., near 167th St., 4,448 sq. ft.; good mortgages; profit $15,000; price $180,000; rent $32,000; cash $35,000. Lang, Stein & Phil Co., 645 East Tremont Av. Fordham 2172. Room 206.

5 TIMES RENT.
High-class elevator; exclusive Greenwich Village street; 56 and 46 rentals $27,800; cash $20,000; quick action; principals only.
Commonwealth Building Co., 50 Church St.

RENTAL $6,468; price $37,000; west side, 10-family, modern apartment house; rental $15,283; price $38,000, west Bronx, 100x130; up-to-date 24-family apartment house. A. Arens, 2,067 Broadway.

ROOMING HOUSE—5TH AVE., ABOVE 42D ST., 21-YEAR LEASE; REASONABLE TERMS. THE FINKELSTEIN CO., 301 CANAL STREET AT BROADWAY. TEL. CANAL 4315-1456.

BARGAIN—$7,000 cash buys a 25-family cold-water tenement, new law, good neighborhood; rent over $6,200; price $30,000. See Edward Wolfe, 206 Broadway.

REAL BARGAINS, Washington Heights; 6-story corner 90s, near Broadway, elevator apartment. Augie Hold Co., 25 West 42d St.

APARTMENT HOUSES WANTED.

HAVE CLIENTS
TO MAKE THE FOLLOWING INVESTMENTS
$10,000, $25,000, $50,000, $100,000 cash.
OWNERS! What have you to offer them?
CHAS. M. DeROSA & CO., INC.,
110 West 54th St. Chickering 5316.

OWNERS desiring to sell property owe it to themselves to get in touch with us; we always have buyers for attractive real estate propositions.
F. PICKER & SONS, INC.,
3 East 44th St. Vanderbilt 0911.

ATTENTION,
BUILDERS!
Would like to purchase direct from the builders fireproof apartment houses, between 72d St. and 100th St., West. Address Investor, T 140 Times.

APARTMENT house or other income-producing property wanted; good equities only in sound propositions will be considered; $10,000 to $20,000 cash available; advise, giving full details. Z 2377 Times Annex.

OWNERS Attention—We have clients, from $5,000 to $100,000, what have you to offer? Quick action. Windman & Pregosin, 118 East 116th St.

WILL sell your property; plenty of clients with cash; mail full particulars. Fischer & Hammond, Inc., 280 Madison Av.

BUILDINGS AND FACTORIES.
Manhattan—Bronx For Sale.

SEVEN-STORY office building, above 23d St., fireproof, U. S. mail chute; rent about $48,000; price $220,000, cash $60,000. Full particulars to principals only. Brooks Realty Co., 160 5th Av.

SITE FOR PHOTOPLAY HOUSE.
26 Av., between 24th and 25th Sts.; lot 48x97, with old buildings; price right. Owner, SAMUEL KILPATRICK, 149 Broadway.

Manhattan—Bronx For Rent.

16TH, 519 EAST—Four floors with elevator, storage, factory, garage. Larkin, 340 East 18th. Lexington 4048.

36TH ST AND 1ST AV.—Brick building 25x75, with driveway; suitable heavy or light manufacturing; reasonable rent. Phone Vanderbilt 9857.

DOWNTOWN WAREHOUSE
Below Beaver St. on East Side; 5-story attic and good basement, about 14,500 square feet; carrying capacity 450-750 pounds; electric elevator; immediately available for rental or sale. Owner, 8 985 Times Downtown.

NEW one-story building in Bronx; garage type construction; 14-foot ceiling; own heating plant; 17,000 square feet; 90c per square foot, gross; Fenestra sash 3 sides; suitable any line manufacturing business. R. & J. Friedman, 147 4th Av. Stuyvesant 6847.

Brooklyn-Long Island For Sale.

10,000 SQ. FT., 1-story brick, new, suitable any business; near Queensboro Bridge Plaza, for sale or lease 4 x reasonable figures; principals only. Apply James J. Sherivan, 442 Hamilton St., Long Island City. Astoria 3126.

20,000 SQUARE FEET.
R. R. SIDING, CONCRETE, SPRINKLERED, 85 CENTS A FOOT; POSSESSION JAN. 1.
BAFFA & DIXON,
170 Remsen St., Brooklyn. Triangle 8830.

LONG ISLAND CITY
FACTORY LOFTS and BUILDING SITES
CLAY, 9 Jackson Av. (Subway Station)
LONG ISLAND CITY.

Brooklyn—Long Island For Rent.

LONG ISLAND CITY.
1 and 2-STORY FACTORY BUILDINGS.
LOFTS, 3,500 TO 100,000 SQ. FT.
ALLAN FOX COMPANY, INC.,
816 BRIDGE PLAZA, SO. ASTORIA 0301.

LONG ISLAND CITY.
5,000 TO 100,000 SQ. FT. SPACE;
Immediate occupancy or will build to suit.
ROMAN-CALLMAN COMPANY,
BRIDGE PLAZA. ASTORIA 0726.

Other Sections For Sale.

HACKENSACK, N. J.—One-story factory building 50x80, plot 80x130, electric light and power; one block from Central Av. R. R. Station; excellent conditions. Irving G. Abramson, 624 First Av., N. Y. C. Vanderbilt 8195.

LOFTS AND FLOORS.
Manhattan—Bronx For Rent.

5TH AV., 370 (at Madison Square)—Unusually light floors and offices, Supt. on Chas. G. Edwards Co., 521 Broadway. Worth 8420.

3D ST., 49 WEST—Daylight loft; immediate possession; $150. Supt. Rhinelander 9837.

16TH, 55 WEST—Part of light loft to let; reasonable. Watkins 5384.

27TH, 40-42 WEST—Excellent lofts; $5,500, $6,500; Feb. 1. Rhinelander 9837.

252-258 W. 29TH, nr. 7th Av. Watkins 1023. Daylight lofts, 100ps, sprinkler; elevators; watchman, heat; needle trade; also stores.

42D ST.—Best location, 1 block west of Broadway, stores, offices, showrooms and loft to let; new building, elevator, steam, electric; offices, $50 up. Agent on premises, 324 West 42d.

54TH, 52 WEST—Parlor floor and basement; suitable for professional. Bryant 3024.

BROOME ST., 426 (between Broadway and Lafayette)—First and second lofts, 25x100; electric hoist; rent $1,200 and $900. Robt. Bonsall, 261 Broadway. Barclay 8299.

17 WARREN ST.
2 upper floors for rent, together or separately; 25x75; immediate possession. E. B. Ittelson, 26 West 44th St. Telephone Vanderbilt 6295, or your own broker.

SHOWROOMS, 50x90.
648 WEST 48TH ST.
Modern 12-story building,
adjoining Block, Starr & Frost.
Several floors available immediately;
REASONABLE RENTALS.
Plans and full particulars from
DOUGLAS L. ELLIMAN & CO.,
15 East 49th St. Plaza 9200.

ENTIRE FLOORS, 25x94,
300 FIFTH AV.,
42d St.
REASONABLE RENTALS,
IMMEDIATE POSSESSION.
Full particulars from
DOUGLAS L. ELLIMAN & CO.,
15 East 49th St. Plaza 9200.

LARGE store and basement, 10,000 square feet on each floor; unusual opportunity; slightly west of 5th Av. on 17th St.; fireproof building; will subdivide or divide; reasonable. Box 402, 250 West Forty-Second.

ENTIRE SECOND FLOOR TO RENT.
ABOUT 60x125 FEET; POSSESSION AT ONCE; WILL DIVIDE TO SUIT. APPLY EMPIRE SQUARE REALTY CO.,
ROOM 363, 1,947 BROADWAY.

LOFTS, 3,000-5,000 square feet, located at 151-153 East 54th St.; 3-story 19-story fireproof building; sprinkler system; minimum insurance rate. Apply Supt., 116 East 28th.

MFG. LOFTS—OWNER, Chickering 4800.
15 West 20th (sprinklered).....20x100
126 Fleecer St.....20x100
345 West 26th (250 lb. floor).....40x100

LOFTS AND FLOORS.
Manhattan—Bronx For Rent.

LOFTS—Large and Small—OFFICES.
16th, 55 West—Large loft, 30x25, all light.
23d, 30 East—Lofts 20x160, 16x30, also offices. Apply on premises.

LOFT—32-30 Wawerly Place, 25x80, light and airy; passenger and freight elevator; steam; very low rental. Inquire Superintendent or Endicott 1716.

LARGE manufacturing loft, 75x100; extra good light. Inquire Engineer, 315 East 64th.

Brooklyn—Long Island For Rent.

96-101 FROST St., Brooklyn; loft; 72x80; ground floor, steam heat; with large yard on side and rear, including lumber shed 100x20, and shaving room; suitable for woodworking plant. Phone 3061 Greenpoint.

UPPER LOFT 32x90; new 3-story brick building, casserole avenue and Jewell Street, Brooklyn; light four sides, sprinkler, steam heat, freight elevator, electric power, excellent locality for labor; will divide. Phone 3061 Greenpoint.

STORES.
Manhattan—Bronx For Rent.

3D ST., 49 WEST—Store, basement, loft; block from 5th Av. bus, Rhinelander 9837.

7TH AV. CORNER STORE.
PERMANENT OR TEMPORARY LEASE.
Will divide—Reasonable Rental.
BETHLEHEM ENGINEERING CORP.,
1,650 Broadway. Circle 1340.

20TH, 252-258 WEST (near 7th Av.)—Stores and basement; 100% sprinkler; also stores. Watkins

APARTMENTS TO LET.
Furnished—West Side.

HUDSON HOTEL, WASHINGTON SQUARE SOUTH.—TWO-ROOM SUITES WITH BATH, INCLUDING DELICIOUS MEALS FOR TWO PEOPLE, $80-$85-$70 PER WEEK. TELEPHONE SPRING 5360.

RIVERSIDE DRIVE (96th)—Beautifully furnished 4-room apartment, 2 bedrooms, real kitchen; ideal home; immediate occupancy. Watkins 0730J.

RIVERSIDE DRIVE, 51—Gentleman will share with gentleman or rent outright 2 rooms, bath, kitchenette. Tambert.

RIVERSIDE DRIVE, 524 (Apartment 42)—Two large front, connecting; kitchen privileges; single.

RIVERSIDE DRIVE, 528—3 rooms, Apartment 37E, sunshine, elevator; reasonable; switchboard.

RIVERSIDE DRIVE, 3 (72d)—Delightful two rooms, kitchenette, bath; heat guaranteed; service.

RIVERSIDE DRIVE, 37—Three and four rooms, kitchenette, well-furnished, to lease.

WEST END AV., 273 (near 72d)—Exceptionally attractive two-room apartment, kitchenette, bath with shower, immaculate. Endicott 5051.

WEST END AV., 974 (93d)—Two front rooms, attractively furnished; all conveniences.

FOUR gentlemen can find comfortable accommodations in a large old-fashioned, every separated apartment; a large, well-furnished living room, open fire, bedroom, bath and kitchenette; also 2 separate bedrooms, running water, with bath opposite; clean, good meals, linen supply, service; the owner, a middle-aged gentlewoman; terms quite a distinct part of the apartment; $125 per month per suite to $53 per month per bedroom. Telephone Stuyvesant 9142 between 10 A. M. and 6 P. M.

STUDIO, LARGE AND VERY DESIRABLE, WITH SKYLIGHT; SMALL ADJOINING ROOM and BATH; $1,500 PER YEAR; MEALS OPTIONAL. HOTEL JUDSON, WASHINGTON SQUARE SOUTH. SPRING 5360.

SUBapartment of three fully furnished rooms and two baths (could be divided to one room and bath) to lease for one month or longer. Apply Hotel George Washington, 116 West 72d St.

LADY will sublet part large elevator apartment to couple desiring refined home; references exchanged; $80 month. Academy 4950.

APARTMENT SPECIALIST.
HUNTING UNNECESSARY. CONSULT Mrs. Dingleman, 138 W. 72d. Endicott 0836.

MODERN furnished apartments to rent, season or longer. Slawson & Hobbs, 162 West 72d St. Endicott 7240.

EXCLUSIVE furnished apartments. Apartment Renting Co., Inc., 176 West 72d. Endicott 1277.

APARTMENT—Three large rooms, kitchen, bath; furnished, unfurnished. Kennedy, 22 West 96th.

Furnished—Bronx.

FOX ST., 1,034 (Bronx)—4 rooms, improvements; cheap rent; furniture, Victrola, to sell; reasonable. Apt. 12.

Furnished—Brooklyn.

BACHELOR hotel apartments, 160 Remsen St., just finished, one room and bath suites; attractively furnished, with complete service; Murphy "in-a-door" beds; every comfort and up to date conveniences; five minutes to Wall St.; references required. James B. Fisher Co. Main 7266.

Furnished—Staten Island.

ATTRACTIVELY furnished apartment, heated; fine view; $40 monthly. H 980 Times Downtown.

Furnished—Westchester County.

COMPLETELY furnished apartment, 2 rooms, kitchen, bath; Hudson view; $65. Yonkers 8121.

Furnished—New Jersey.

FIVE rooms and bath, beautifully furnished; facing ocean; near Ritz-Carlton and Ambassador Hotels; weekly or monthly. Address Martini, 115 So. Sovereign Av., Atlantic City, N. J.

Unfurnished—East Side.

26TH ST., 141 EAST—Three rooms, steam, electricity, parquet floors and telephone.

77TH, 39 EAST—3-4 room elevator apartments, all improvements. Superintendent.

84TH, 122 (Lexington and Park)—3 large rooms; suitable doctor; $2,800 year; also seventh floor. Owner, 6082 Schuyler.

85TH, 123 EAST—Small suites with baths, some with kitchen, also floor for doctor or dentist, in newly remodeled house. Agent on premises.

86TH ST., 448 EAST—DESIRABLE 3 ROOMS AND BATH APARTMENTS; VERY LARGE LIVING ROOMS; $1,000-$60; MAID SERVICE IF DESIRED. PRIGHAFTS, 60 WEST 23D.

91ST, 111 EAST—Large, light room and bath; high-class apartments. Inquire Supt.

97TH, 212 EAST—Bachelor apartments, beautiful two rooms and bath; $80-$70.

48TH ST., 22 EAST.
Exceptional 3 rooms and bath. Maid service; excellent meals optional. All improvements; rent $1,800. Inquire of manager on premises, or Sol Stern, 31 East 27th St.

97TH ST., 136 EAST—5-6 beautiful rooms, steam, electricity; newly decorated.

97TH ST., 150 EAST—Modern elevator building, recently completed; 3 and 4 rooms and bath, including full kitchen; reasonable. Apply or address to premises. Full particulars from DOUGLAS L. ELLIMAN & CO., 15 East 49th St. Plaza 9200.

51 EAST 49TH ST. PLAZA 0590.
3 AND 5 ROOMS AND BATH;
BY THE YEAR OR BY WINTER MONTHS
IN AN EXCLUSIVE HOTEL
IN AN EXCLUSIVE NEIGHBORHOOD.
A LA CARTE RESTAURANT.

101ST, 149 EAST—Nice 5-room and bath modern apartment, $50; small family only. Delaney, Rhinelander 6043.

64TH ST., 37 EAST (corner Madison Av.)—Modern elevator building, 1 to 4 rooms; immediate possession; reasonable rentals. Full particulars from DOUGLAS L. ELLIMAN & CO., 15 East 49th St. Plaza 9200.

107TH, 43 EAST—2 rooms, bath, kitchenette, $114.

3RD ST., 116 EAST (near Park Av.)—Two rooms and kitchenette; new building. Apply on premises.

67TH, 63 EAST (One Door Off Park Av.)—Six all sunny, beautifully decorated (ivory) rooms, bath, steam heat, hot water; $95.

67TH, 16 EAST—7 or 8 beautiful large rooms, high-class apartment house, southern exposure; all improvements; rent reasonable. Apply Superintendent or Watkins 6083.

80TH ST., 19 EAST (near 5th Av.)—Five rooms and bath, $140 and $150.

BELGRAVE BLOCK,
Madison Av., 49th to 50th Sts.
Apartments, 5 rooms and bath; possession immediate; satisfactory references required; rental $600 a year and up. Superintendent on premises, or
LAURENMAC CORPORATION,
444 Madison Av. Phone Plaza 1327.

LEXINGTON AV., 589 (at 52d St.)
Attractive apartments of 1 to 3 unusually large rooms with very roomy closets, kitchenettes and baths; $80 to $120 per month.
MAURICE WERTHEIM,
488 Lexington Av. Phone Murray Hill 0083.

LEXINGTON AV., 677 (corner 56th St.)
DON'T MISS THIS.
Lovely, attractive 3 rooms, bath and kitchenette, $100 per month.
MAURICE WERTHEIM,
488 Lexington Av. Phone Murray Hill 0083.

LEXINGTON AV., 515—Six beautiful rooms, elevator, steam, electricity; parquet floors.

MADISON AV. (30th St.)—First-class elevator apartment, 8 rooms, 2 baths, suitable for millinery or dressmaking establishment and living quarters. Call Ashland 1000.

PARK AV., 640 (at 67th St.)—Residential hotel apartments, living room, bedroom and bath; living room, 3 bedrooms and 2 baths; immediate possession; full service included; restaurant on premises. Plans and full particulars from DOUGLAS L. ELLIMAN & CO., 15 EAST 49th St. Plaza 9200.

PARK AV., 600 (at 67th St.)—Unfurnished apartments, 2 and 3 rooms and bath, maid service included; meals and valet service obtainable; immediate possession; representative on premises. Full particulars from DOUGLAS L. ELLIMAN & CO., 15 East 49th St. Plaza 9200.

VALENTINE AV., 2,850 (196th St., block from Concourse)—Eight large rooms, corner apartment; modern, private home; $105.

PHYSICIAN'S apartment, 6 rooms, 2 baths; 108 East 94th St., adjoining Park Av.; first-class house. George Neiman, 528 Park Av.

GO NO FARTHER.
Madison Av., corner 94th (1,235); beautiful 4, 5 room apartments; low rentals.

Unfurnished—West Side.

20TH ST., 20 WEST—Two rooms with large alcove, bath and kitchenette; excellent value for moderate rent.

117TH ST., 126 WEST—Three rooms, bath, kitchenette; large living room opening on private roof terrace. Vanderbilt 3865.

APARTMENTS TO LET.
Unfurnished—West Side.

22D STREET, 837 WEST (Old Chelsea)—Charm and character; delightful apartments in old mansion, modernized; 3 large rooms and bath, high ceilings. H. Merritt, 202 West 23d St. Chelsea 7187, or premises.

31ST, 19 WEST—Delightful 2 and 4 room apartments in fireproof elevator building; large fireplace; unexcelled telephone and maid service. Supt. or Vanderbilt 5825.

49TH, 4 WEST—Large studio room, kitchenette, fireplace; $60 and $75 monthly; small studio room; $35, also entire second floor for business and living; house newly altered and decorated, just off 5th Av. Open for inspection.

50TH, 10 WEST—Housekeeping apartment, combination salon and dining room, one large bedroom, one glassed-in steam-heated bedroom; can convert into outdoor sleeping; kitchen, bath, foyer; exceptional closet space; inspection from 1 till 4, or by appointment.

54TH ST., 102-103 WEST.
1, 2 and 3 rooms and bath, furnished or unfurnished; reasonable rent. Supt. on premises or S. B. Rigby, 29 East 21st St.

55TH, 10 WEST—Most attractive 1-room housekeeping apartment in new building; excellent service. Gaines, Van Nostrand & Morrison. Vanderbilt 5825.

57TH ST., 301 WEST (corner 8th Av.)—Unusual two-room apartment, bath and kitchenette, $80 up; southern exposure; elevator building; perfect light; look at it and be convinced.

58TH ST., 166 WEST.
3 rooms, bath, kitchenette, entire floor, large rooms; excellent light up. Casey.

69TH, 10 WEST (Congress Hotel)—1, 2, 3 room suites; special rates; doctor's office.

70TH ST., 114 WEST—Five rooms, 2 baths; large light rooms; rent $2,400. Apply Supt. on premises or Slawson & Hobbs, 162 West 72d St. Endicott 7240.

71ST (south corner Central Park West)—Ten-story fireproof building, six rooms; also eight rooms with three baths. Apply on premises or Alcon Realty Co., 299 Broadway. Phone Worth 2024.

71ST (south corner Central Park West)—2, 3, 4, 5 rooms, ten-story fireproof building. Inquire on premises, or Alcon Realty Co., 299 Broadway. Worth 2024.

72D ST.—Large studio room, bath and kitchenette on parlor floor; $75. Call Endicott 1718.

72D, 149 WEST (new building)—1, 2 rooms, kitchenette and bath; $800 up. Premises or Ex. K. Van Winkle, 152 West 72d St. Endicott 1077.

72D ST., 244 WEST.
5 to 7 rooms, $1,800 to $4,200.
Highest grade service.

72D ST., 161 WEST—New front 2 rooms, bath and kitchenette; shower; ice box.

73D, 246 WEST (Opposite Ansonia)—Large room, private bath; immediate possession; $60 month. Supt.

74TH ST., 202 WEST (corner Broadway)—Seven-room apartments; finest section on the west side; $140.

75TH, 312 WEST.
Sublet, 3 years to run, 4-room suite, especially desirable home and office for dentist, physician; separate entrance for office; back yard for children; also 2-room suite.

75TH, 57 WEST (La Rochelle)—Spacious 7-room apartment, southwest exposure, overlooking Hudson; select locality. See Superintendent, premises.

113 WEST 75TH.
Just completed, high-class two-rooms, bath apartment; also studios; $85 to $125.

75TH, 136 WEST—Exceptional 1-room kitchenette and bath; new elevator building.

75TH, 156 WEST—3-room apartment for Doctor's office or private family.

75TH—Two big rooms, kitchenette, bath; $80. Elberson, 25 West 42d St.

76TH ST., 59 WEST (corner building)—Elevator, 7 large, light rooms; $1,800. Premises or E. K. Van Winkle, 152 West 72d St. Endicott 1077.

22 WEST 77TH ST.
3 rooms and bath; $1,620-$1,740.
Superintendent on premises or
WARREN & FRENCH, INC.,
350 Madison Av., (45 St.) Vanderbilt 3237

77TH, 325 WEST—Four-room apartment in new high-class elevator building.

78TH, 214 WEST—Entire third floor, owner's private residence; two large rooms; dressing room; bath; $105. Endicott 2670.

79TH, 157 WEST—Six rooms, twelve-story fireproof building. Apply on premises or Alcon Realty Co., 299 Broadway. Phone Worth 2024.

82D, 36 WEST—4 rooms, suitable doctor; high-class elevator building; convenient 81st "L," Central Park. Billings 0058.

85TH, 101 WEST—Three rooms, bath, elevator, non-housekeeping; $1,000 per annum.

209 WEST 86TH ST.
$180—APARTMENT FOR $110.
Two rooms, bath, to sublet to Oct. 1.
NEW FIREPROOF APARTMENT HOTEL.

86TH, 120 WEST—Choice 8 large rooms, 3 baths, foyer; all light; elevator apartment; possession; $4,000. Superintendent.

86TH, 76 WEST—85TH, 77 WEST—8 rooms 3 baths, $3,400-$2,500; newly decorated; every improvement.

87TH ST., 51 WEST—Parlor floor, two very big rooms, extension bath, kitchenette; high class, unusual. Inquire Superintendent.

87TH, 165 WEST—Remodeled house; 2 rooms, kitchenette, bath, $80. Apply basement.

87TH ST., 61 WEST—Three rooms, bath; sound front; convenient; possession; $2003.

90TH ST., 50 WEST—Three large, beautiful, airy rooms, with kitchenette and bath; $125. Inquire Superintendent, or Glickman, 108 West 34th. Chickering 5217.

92D, 215 WEST (corner Broadway, the Clayton)—5 choice outside rooms, southern exposure, 7th floor; modern apartment house.

94TH—Apartment, 7 rooms, bath; $90 month; must buy furniture; $700; bargain. Elberson, 25 West 42d.

94TH ST., 306 WEST—Six large rooms, one bath, two toilets.

95TH, 105 WEST—Six, seven room apartment; electricity, bath; decorated; $50-$60.

96TH, 27 WEST—Wonderful floor, private house; very choice; $1,320; will divide.

99TH, 317 WEST—Eight-story fireproof building, 4, 6 and 7 rooms. Apply on premises or Alcon Realty Co., 299 Broadway. Phone Worth 2024.

102D, 1 WEST—A very desirable eight-room corner apartment on Central Park West. Frederick Zittell & Sons, 2,211 Broadway. Telephone Endicott 3206.

107TH, 210 TO 220 WEST (near Broadway)—Five, seven rooms, all improvements, in high-class elevator apartments; moderate rent. Superintendent on premises.

107TH, 237 WEST (near Broadway)—Six large, light rooms, elevator apartment; reasonable.

514-520 WEST 110TH ST.,
Near Broadway.
Fireproof elevator house.
4 and 5 rooms, $1,020 to $2,200.
Inquire on premises.
DAVID H. VAN DAMM, 702 WEST 181ST.

111TH, 501 WEST—All light, 4-6, choice outside rooms, elevator apartment. Supt.

111TH ST., 57 WEST (corner)—Seven rooms; rent $1001; elevator apartment. Supt.

116TH ST., 604 WEST—Six, seven rooms; newly decorated; facing Barnard College; between Broadway and Riverside; moderate rent. Inquire Superintendent or Bryant 9611.

120TH, 126 WEST—Attractive parlor floor; suitable residence; small family; rent reasonable.

122D, 515 WEST—4-6 room elevator apartments; desirable; possession; $80 up. Supt.

122D, 521 WEST—6 rooms, elevator; full service; immediate occupancy; reasonable rent.

123D ST., 457 WEST—Elevator, 6 large, light rooms; $1,400. Premises or E. K. Van Winkle, 152 West 72d St. Endicott 1077.

124TH (corner), 1,308 Amsterdam Av.)—Two rooms, bath, shower, kitchenette; improvements; $55.

125TH, 508 WEST—Attractive six-room elevator apartment; 3 exposures; good house; convenient neighborhood; moderate rent; immediate possession.

561 WEST 141ST ST.
(Corner Broadway.)
10-story fireproof building.
5 ROOMS AND BATH.
Inquire Supt. on premises or
DAVID H. VAN DAMM, 702 West 181st.

142D, 410 WEST (adjoining Drive)—Just completed, elevator building; elegant apartments; three, four, five large, light rooms; excellent service. Telephone Audubon 8076.

143D, 519 WEST—6 large, light rooms, all improvements; elevator; reasonable rent; immediate possession.

147TH, 510 WEST—3, 6 large rooms, beautifully decorated; $70, $95.

149TH, 537 WEST (Broadway)—Six beautiful rooms; electricity; modern improvements; $80-$90.

149TH, 450 WEST (cor. Convent)—Six rooms, high-class elevator apartment, $125.

150TH, 474 WEST—5-room apartment, ground floor, front; latest improvements; reasonable rent. Inquire on premises.

151ST, 446 WEST—5 rooms, bath, electricity; modern improvements; $56-$60.

153D, 640 WEST—3 exquisite rooms, elevator apartment; every possible improvement.

623 WEST 156TH ST.
High-class elevator house,
9 rooms, 3 baths.
Inquire on premises or
DAVID H. VAN DAMM, 702 West 181st.

156TH ST., 543 WEST—Beautiful modern 4-room apartment; parquet floors. Schmidt & Co.

166TH, 601 WEST—5, 6 and 7 large rooms, foyer, two baths; modern, fireproof, elevator apartment. Supt.

162D ST., 615 WEST (corner St. Washington Av.)—One block from Broadway, elevator house; 3 rooms, $12.50; 6 rooms, $110; newly decorated; ready 18 more in. Apply Superintendent.

APARTMENTS TO LET.
Unfurnished—West Side.

162D ST., 659 WEST—Excellent new 3-room apartment, $85. Washington Heights 2478 or Supt.

164TH, 539 WEST—Five and six rooms, reasonable rent, high-class apartment; elevator.

165TH, 600 WEST—Eight-room apartment, every convenience. Apply Superintendent.

170TH, 720 WEST (corner Haven Av.)—Haven Heights Court; new building, elevator; overlooking Hudson River and Park; 3-room apartments; all modern improvements; ownership management. Inquire superintendent, on premises.

171ST ST., 643 WEST—Three and four large front, sunny rooms; all improvements; reasonable. Superintendent, or Wright-Barclay, Inc., 320 5th Av.

174TH AND BROADWAY (13 Wadsworth Av.)—Five corner rooms, elegantly decorated; one flight; refined surroundings; references essential; $65.

177TH, 650 WEST (corner Wadsworth)—Four beautiful modern rooms; $65. Superintendent.

191ST, 601 WEST, and 182d, 600 West—3, 4 and 5 rooms, corner, elevator. Supt. or Warren & Skillin, 38 Park Row.

196TH, 235-245 EAST (block east Concourse)—Four and five rooms, large, light, lower floors; new building; reasonable.

212TH, 509 WEST—New building; unusually beautiful apartments, 3 and 4 rooms, at low rent. Inquire on premises.

BROADWAY, 2,131 (74th-75th St.)—Eight rooms and 2 baths; light, spacious, magnificent elevator building; rental reduced to $250 per month. Apply Superintendent.

BROADWAY, 5,008 (between 212th and 213th)—3 and 4 rooms, high class elevator apartments, just completed; rents reasonable; agent on premises.

BROADWAY, 5,502 (corner 143d)—Corner elevator apartment, high class 3 light rooms, newly decorated; $175; possession. Audubon 2970.

BROADWAY, 2,128 (at 74th St.)—Elevator; two rooms; $900 up. Premises or E. K. Van Winkle, 152 West 72d St. Endicott 1077.

CENTRAL PARK WEST, 418 (corner 102d St.)—Ten-story fireproof building; 6 large, light rooms; $1,800. Premises or E. K. Van Winkle, 152 West 72d St. Endicott 1077.

CENTRAL PARK WEST, 320 (corner 92d)—6-9 rooms, fireproof building; good locality; park view; reasonable rent.

CENTRAL PARK WEST, 245—Three rooms, large kitchen; main floor; all improvements.

CLAREMONT AV., 160 (opposite Grant's Tomb)—3 rooms, kitchenette and bath; select neighborhood; all modern improvements; moderate rental. Apply on premises or Fred't Zittell & Son, 2,211 Broadway. Endicott 3200.

DYCKMAN ST., 209.
High-class, 2-room apt.; newly decorated; immediate possession; near Broadway subway; $80. Supt.

FORT WASHINGTON AV., 285-295—Block front 112d to 173d St.; new buildings; ready Jan. 1; 3-4-5-8 rooms, unusually high-class walk-up apartments in the finest residential section on Washington Heights. Inquire on premises or telephone Vanderbilt 3661.

RIVERSIDE DRIVE, 240.
Corner 79th St.
Fifteen-story apartment.
Two rooms, foyer and bath, $1,200 and up; three rooms, foyer and bath, $1,800.
Will rent furnished or unfurnished.
Seen any time daily, evening and Sunday.

RIVERSIDE DRIVE, 435 (south corner 116th St.)—Seven rooms, three baths; all rooms overlooking the river; 13-story fireproof building; excellent service; immediate possession. Apply on premises or W. O. Realty Co., 299 Broadway. Worth 2024.

RIVERSIDE DRIVE, 790 (156TH TO 157TH).
5, 8, 9, 10 ROOMS
$1,500 to $3,000.
Spacious closets, newly decorated.
RIVIERA APARTMENTS.
Tel. Billings 2900. Manager on premises.

RIVERSIDE DRIVE, 745 (152d St.)—Six-seven rooms, ideal apartments; $140-$150; also studio (will alter), suitable for physician or dentist. Superintendent on premises, or L. B. Goldberg, 46 Cedar St. John 0037.

RIVERSIDE DRIVE, 230 (COR. 95TH ST.).
ROBERT FULTON.
7 rooms, 2 baths; modernized elevator apartments; all front; southern exposure; possession; rent reasonable.

RIVERSIDE DRIVE, 420 (corner 114th St.)—"The Hamilton," third floor, six rooms, reception hall and two baths; exceptional service; occupancy Dec. 1.

RIVERSIDE DRIVE, 745 (152d)—Grade floor studio apartment, suitable for ten room or dance studio; wonderful possibilities. L. H. Goldberg Co., 46 Cedar St. John 0037.

RIVERSIDE DRIVE, 745 (152d)—Grade floor studio apartment, suitable for high-class tailor; wonderful possibilities. L. H. Goldberg Co., 46 Cedar St. John 0037.

RIVERSIDE DRIVE, 834 (near 156th St. subway and buses)—3 and 4 large, sunny rooms; all latest. Billings 2337.

RIVERSIDE DRIVE, 530—Elevator, 8 large rooms; wonderful view Hudson River; $175.

ST. NICHOLAS PLACE, 49—FOUR ROOMS, NEAR 152D ST. ALL MODERN IMPROVEMENTS; $90. APPLY ON PREMISES OR PHONE AUDUBON 6937. ALSO 50 NORTHERN BOULEVARD, EAST OF BROADWAY, COR. 174TH; 5 ROOMS, ALL MODERN IMPROVEMENTS; READY FOR OCCUPANCY; $85. APPLY ON PREMISES.

ST. NICHOLAS AV., 707 (145th)—Seven beautiful light rooms, front apartment, all improvements, elevator; rent $110 to $115. Superintendent.

WASHINGTON SQUARE.
97TH ST., 26 WEST—2, 3 and 4 rooms; new 9-story elevator building; large living room with wood-burning fireplaces, complete kitchen; rent $1,500 to $3,000. J. Irving Walsh. Chelsea 5380.

WAVERLY PLACE, 126 (Washington Square Section)—1st floor; new three rooms, bath &c., $150.

WEST END AV., 804 (corner 89th)—Four large, light rooms (ready kitchen); $1,800. Premises or E. K. Van Winkle, 152 West 72d St. Endicott 1077.

WEST END AV., 918 (corner 105th St.)—Exclusive corner 2-room apartment; modern; refined; $95. Inquire Superintendent.

WEST END AV.—Elevator apartment, six rooms, bath; $2,700 year; suitable doctor. Elberson, 25 West 42d.

TO LET—One beautiful apartment at the Hotel Beresford, 1 West 81st St., consisting of three large bedrooms with three baths and enormous closet rooms, and one large sitting room, with private hall twenty feet long, eight feet wide, in perfect condition; apply at the office; rental very low comparatively.
DAVID KAISER.

DOCTORS'
RIVIERA APARTMENTS.
Nine large, elegant rooms, all facing street, $3,250; spacious elevator, separate entrance; 700 Riverside Drive, 156th to 157th St., Billings 2900.

APARTMENTS IN GREENWICH VILLAGE.
4-5 ROOMS AND BATH
Steam heat; electricity; entire floors.
RENTALS, $75 TO $150.
Duross, 67 7th Av. Watkins 5000.

FREE RENT 1 month; elevator apartments 4-5-6 rooms; all improvements. Apply Supt., 408-14 West 159th.

Unfurnished—Bronx.

BOSTON ROAD, 1,230—Seven light rooms, bath, steam heat, hot water; $75.

GRAND CONCOURSE, 2024 (cor. 206th)—New building; three, four, five exceptionally large rooms; every conceivable modern improvement; concessions.

GRAND CONCOURSE, 2,085 (180th)—High-class apartments, 4, 5 rooms, large; latest improvements; reasonable rent; near Jerome-Lexington Av. subway, 6th Av. "L."

GRAND CONCOURSE (near Fordham Rd.)—Three rooms, first floor, $55; 4 rooms, second floor, $70; adults. Kelley 1005.

GRAND CONCOURSE, 3,560.
4 and 5 rooms, all improvements; rent reasonable. Kelley 6920.

GRAND CONCOURSE, 1,964 (cor. 179th St.)—Five-room apartment; rent reasonable. Apply supt., or Tel. Jerome 8351.

LORING PLACE, 1,915 (near University Av.)—6 rooms in modern 2-family house, with without garage; references.

MOSHOLU PLAZA'S
EAST AND WEST
323-333 MOSHOLU PARKWAY NORTH
Block to Gaylord Institute (Mosholu Parkway, Hull and Perry Avs., southern, eastern and western exposures; transportation and desirability of location could not be surpassed in the Bronx; you are facing a parkway, 3 minutes' walk to the Botanical Garden station of the N. Y. Central, 24 minutes from 42d St.; less than 5 minutes' walk to 204th St. station of the Jerome-Woodlawn Av. subway; one block from shopping district on 204th St.; rooms are large, chambers averaging 12x15 feet, living rooms and dining rooms 12x20, ample closet space, foyer halls and all the latest improvements; tenants are no more than you would pay on side streets.
2 ROOMS $60-$80.
4 ROOMS $70-$90.
5 ROOMS $80-$110.
All rooms facing parkway or streets.
RENTING AGENT AND
SUPERINTENDENT ON PREMISES.

FIVE and six rooms, new two-family, with or without garage; all latest improvements, in the nicest location, overlooking the reservoir. Apply on premises, 3,357 Reservoir Oval West, near 208th St. and Bainbridge Av. Bingham 8337.

Unfurnished—Brooklyn.

16TH ST., 2,083 EAST—Ideal corner apartment; suitable for doctor; private building, facing Av. U station, Brighton Line.

BROOKLYN HEIGHTS, 111-117 Montague St.—High class elevator apartments now ready for occupancy, all improvements; 4 minutes to Wall St., 3 and 4 rooms, $15 up. Apply on premises.

BROOKLYN HEIGHTS—Entire floor, three rooms, bath and small kitchen. Main 8584.

EASTERN PARKWAY, 125—Sublet 3-room apartment, elevator house; immediate possession. Apply Superintendent.

8 o'Clock Tonight

For Classified Sections next Sunday, advertisements except display Real Estate must be received in Times Building before 8 o'clock tonight.

Advertisements for daily editions must be received before 4 P. M. on day preceding publication.

APARTMENTS TO LET.
Unfurnished—Brooklyn.

EASTERN PARKWAY, 284, (Naomi Porch)—High-class elevator, 4 and 5 rooms; moderate rental; opposite Brooklyn Museum; Franklin Av. station I. R. T.; 10 minutes Wall St. Superintendent or Decatur 7345.

EASTERN PARKWAY, 320 (FRANKLIN AV. STATION, INTERBOROUGH SUBWAY)—BAR HARBOR APARTMENTS, 3, 4, 5, 6 ROOMS, 1, 2 BATHS; $26 PER ROOM UP. APPLY ON PREMISES OR PHONE PROSPECT 2600. NEW BUILDING.

FLATBUSH.

The Ivanhoe, northwest corner Ocean Av. and Av. I. Now ready. 3-4-5 room apartments. Something special in construction and appointments. Agent on premises.

JUST COMPLETED.
BEVERLY COURT.
Ocean Parkway, corner Beverly Road. High-class Elevator Apartments.
3 ROOMS, $75 to $90.
4 Rooms, $80 to $100. Agent on premises.

Unfurnished—Queens.

CRYSTAL GARDENS,
Astoria, 14 minutes from 42d St.
4-5-6 ROOMS. $68 TO $90.
Community apartments of distinctive character.
Renting office open every day.
Hoyt Av. and Chauncey St., Astoria.
From Queensboro Bridge Plaza take Astoria elevated or subway to Hoyt Av.

GATES AV., 277 (Georgian Court)—4-7-8-room apartments, high-class building; elevator service; all improvements, steam heat; newly decorated; splendidly located. Supt. on premises or W. E. Miller, 137 Manhattan Av., Brooklyn. Greenpoint 2977.

JACKSON HEIGHTS—Elevator apartments; 5 rooms or 5 rooms and sun parlor; large and light; typical of the beautiful garden apartment homes that have made this community most desirable place in which to live; $150 monthly. The Queensboro Corporation, Renting Department, Phone Havemeyer 2360.

KEW GARDENS (16 minutes from Penn. Station)—Six-room apartment with two baths, unfurnished, for six months or longer. Winton Randolph, phone Richmond Hill 1713, or 1 West 34th St., New York.

NORTH JAMAICA (8,845 137th St.)—A new outside five-room modern apartment, sun parlor; rent $70; with heated garage, $80.

SEVEN ROOMS and bath, all modern conveniences; 1,050 Bergen St. Call Williamsburg 5316 or Williamsburg 2138.

Unfurnished—Long Island.

KEW GARDENS—Very desirable high-class three-room apartments; reasonable rent. Apply Superintendent, Kew-Arlington Court.

Unfurnished—Westchester County.

MT. VERNON, 106 WEST (Lincoln Av)—Six rooms, bath, all modern improvements; $75. Tel. Hillcrest 5965R.

FIVE-ROOM apartment, Jan. 1 to May or October; rent $65. 498 Hawthorne Av., Yonkers. Burnham. Phone 1635-J.

Unfurnished—New Jersey.

APARTMENT—Beautiful home in East Orange at 465 South Grove St.; sun parlor, fireplace, garage; 5 minutes Ampere or Grove St. station, Lackawanna Railroad; rent reasonable to desirable party. Y 2437 Times Annex.

APARTMENTS WANTED.
Furnished.

BACHELOR wants 1-2 rooms, bath, east side apartment; maid service; will take good care; likely permanent, but no long lease. C 128 Times.

APARTMENT SPECIALIST.
LIST IMMEDIATELY WITH
Mrs. Dingleman, 138 West 72d. Endicott 0836.

LIST your apartment immediately. Apartment Renting Co., 176 West 72d, Endicott 1277.

SMALL modern apartment; Winter season; East, below 48th; refined. H 406 Times.

COUPLE—Two rooms and kitchen; $50 monthly; west side. C 134 Times.

Unfurnished.

COUPLE—2 rooms, bath, kitchen, West Side or Bronx, Dec. 27. H 397 Times.

MOVING, TRUCKING, STORAGE.

AMERICAN STORAGE C.'S charges for storing household goods, moving furniture, pianos, packing china and glassware, also packing and shipping are the most reasonable in the city. 247-249 West 69th. Tel. Endicott 2157.

WANTED—Load, Philadelphia, Worcester, Boston. Crowe, 409 Bleecker St. Phone Chelsea 10224.

LOAD wanted from Syracuse, half price; act quick. Hunterspoint 1705; Pennsylvania 6100.

FURNISHED ROOMS.
East Side.

5TH AV., 239—Cheerful, comfortable room; kitchen privileges; reasonable. Madison Square 7821.

10TH, 39 EAST—Furnished of unfurnished; conveniences; references. Stuyvesant 7327, after 5.

20TH, 37 EAST—Single, $6; large front, $7; house well kept; investigate.

29TH ST., 29 EAST (MARTHA WASHINGTON, A WOMAN'S HOTEL)—ROOMS WITH RUNNING WATER, $14 TO $18 WEEKLY FOR ONE PERSON; $17.50 TO $21 WEEKLY FOR TWO; ROOMS WITH PRIVATE BATH, $21 WEEKLY FOR ONE; $24.50 AND UP WEEKLY FOR TWO.

31ST, 124 EAST—Single front room; running water; gentlemen only; new house; references.

34TH, 120 EAST (6D)—Large room, twin beds, $15; single, $10; private.

36TH ST., 14 EAST—ATTRACTIVE ROOM, BATH FOR 2 OR 3.

36TH, 24 EAST—Ideal double room with bath; one flight; also single.

39TH, 29 EAST.
Attractive room; breakfast; elevator; references.

40TH, 200 EAST—Bedroom and parlors, suitable 2-3 people; bath.

48TH ST., 138 EAST (off Lexington)—Parlor and bedroom, suitable for one or two. Mrs. McEneny.

53D, 53 EAST—Large sunny rooms; high class; suitable two men; references.

56TH AND 57TH AV. (HOTEL NETHERLAND)—ATTRACTIVE ROOMS, $17.50; WITH PRIVATE BATH, $28 PER WEEK.

60TH, 55 EAST—Excellent location, desirable large or small room; heat; gentleman.

68TH, 231 EAST—Neatly furnished room; private house; references.

91ST ST., 50 EAST—Furnished room for gentlemen; bath; all conveniences; references.

LEXINGTON AV., 1,413 (92d)—Large, attractive, for refined girl; $9; call afternoons.

LEXINGTON AV., 289 (37th St.)—Attractive single rooms; also skylight; exclusive house.

MADISON AV., 180—Small, medium, large rooms and furnished apts.; newly decorated.

"ALLERTON IDEA" CLUB RESIDENCES for men; conveniently located; affording every comfort of home, with surroundings and service of the select club; rates $10 to $20 per week for approved, permanent residents only.
40 EAST 39TH ST. 143 EAST 39TH ST.
302 WEST 22D ST.

West Side.

11TH, 23 WEST—Cheerful, clean, heated; private; business party. Teitelbaum, Watkins 1372J.

31ST, 4 WEST (WOLCOTT HOTEL)—ROOMS WITH RUNNING WATER, $10 WEEKLY; LARGE OUTSIDE DOUBLE ROOMS, RUNNING WATER, $15 WEEKLY FOR ONE, $21 FOR TWO; SINGLE ROOMS WITH BATH, $21 WEEKLY UP.

39TH, 49 WEST—Newly decorated; running water; private entrance; $10 weekly. Richyrope.

43D ST., JUST WEST OF BROADWAY.
HOTEL CLEARAN
An exclusive men's residence, having 1,000 outside sunny rooms, 1,000 baths in new 15-story building; $12-$18 weekly; special monthly rates; $2.50 daily. Lackawanna 6000.

FURNISHED ROOMS.
West Side.

47TH ST., 106 WEST (RALEIGH HALL)—A RESIDENCE FOR MEN.
Rooms equipped for real, solid comfort. The service of the best—the atmosphere of a quiet, exclusive club.
ROOMS RANGE FROM $10 WEEKLY.

54TH, 20 WEST.
Desirable room; breakfasts; references.

56TH, 100-121 WEST—A FEW ROOMS WITH RUNNING WATER ON BACHELOR FLOOR; SHOWER AND BATH; HOTEL SERVICE; $14 PER WEEK.

57TH ST. (near 5th Av.)—Cheerful front room, bath; private family; no other roomers; references. Plaza 6014.

57TH ST., (Near 5th Av.)—Cheerful front room, bath; private family; no other roomers; references. Plaza 6014.

57TH, 118 WEST (GREAT NORTHERN HOTEL)—ROOM AND BATH FROM $3.50 PER DAY UP.

58TH, 60 WEST—Beautiful outside room in modern apartment; suitable 1 or 2; private family. Richardson, 4 east. Plaza 5741.

68TH, 1 WEST—Superior rooms, single, double; exceptional advantages; elevator apartment. Horton.

69TH, 14 WEST—DOUBLE FRONT ROOM; PRIVATE TILED BATH; COMPLETE KITCHENETTE; REASONABLE.

69TH ST., WEST (Near Park)—American private family has nicely furnished room; references exchanged. Phone Columbus 2807.

70TH ST., 200 WEST.
THE GEORGES, FACING BROADWAY; MODERN, NEWLY FURNISHED ROOMS, $10, $12 WEEKLY.

70TH, 209 WEST—Large, attractive, sunny room, adjoining bath; excellent service; reasonable.

70TH ST., 220 WEST—Convenient location; newly furnished and decorated single room.

70TH, 28 WEST—Large room, complete, bath, always hot water, steam heat.

71ST, 37 WEST—Exclusive accommodations front parlor; also front suite; steam; continuous hot water; sanitary bathrooms; single rooms.

71ST, 31 WEST (HOTEL JOYCE)—TWO ROOM SUITES, $12.50 WEEKLY UP.

72D (Riverside)—Private family will rent attractive double front room, adjoining bath; reasonable; gentleman. Phone after 4. Endicott 4724.

72D, 58 WEST (Apt. 5)—Attractive, sunny, clean room; refined surroundings; elevator apartment; near L, subway. Endicott

Closing Hours for Advertisements

Sunday Edition

THURSDAY, NOON—Schools, Financial, Hotels, Resorts, and Miscellaneous.

THURSDAY, MIDNIGHT—Display Advertisements and Real Estate, with exceptions of Business or Apartments.

TODAY, FRIDAY, 3 P. M.—Editorial notices.

TODAY, FRIDAY, 6 P. M.—Undisplayed Classified, Business Opportunities.

TOMORROW, SATURDAY, 1 P. M.—Unchanged classified subject to cancelation.

Daily Edition

If received after 4 P. M. any issue publication, classified announcements for daily edition subject to cancelation.

Classified Advertising Rates

Minimum space 3 lines. Agate line of 6 words.

Situations Wanted.....40c
Furnished Rooms, Housekeeping.....60c
Apartments and Board Wanted.....60c
Help Wanted.....60c
Real Estate, Sale.....60c
Lost and Found.....60c
Apartments to Let and Wanted.....60c
Country Board.....60c
Mortgage Loans.....60c
For Sale and Exchange.....60c
Automobile Business.....60c
Agents Wanted.....60c
Investment Securities.....Per Word

Business Opportunities (Cash 25c).....15c
Buyers' Wants, Offerings to Buyers.....15c
Help Wanted (Sunday).....15c

Lost and Found, Deaths, Marriages and births accepted until midnight.

Errors avoided by delivering advertisements in advance of regular issue.

Upward of $100 offered by The New York Times for information leading to arrest and conviction of any one advertising, through a misleading or fraudulent advertisement in The Times.

FEMALE HELP WANTED.

Continued from Preceding Page.

GIRLS
And Young Women
AN OPPORTUNITY
To Secure
Permanent Positions
As Telephone Operators
No Experience Necessary.
$625.00 DURING THE FIRST MONTH.
AN INCREASE IN SALARY AT THE BEGINNING OF THE SECOND MONTH.
FURTHER INCREASES IN SALARY AT FREQUENT INTERVALS
and
ADVANCEMENT IN POSITION ASSURED.
Apply
1,189 Broadway, Cor. 27th St.,
58 West Houston Street,
New York City.
370 East 150th Street,
Bronx.
81 Willoughby Street,
Brooklyn.
8 Hardenbrook Av. (163rd St.)
Jamaica, L. I.
NEW YORK TELEPHONE COMPANY.

GIRLS, intelligent, neat, for office work; advance for advancement. Apply Room 518, 189 Broadway.

GIRL, colored, to make herself generally useful in department of large corporation. Call 62 Vesey St., second floor.

GOVERNESS, French, visiting, for after-noons. 7-year girl and teach 12-year boy in French; reference; state age and terms. H. 7,626 Broadway.

HOUSEKEEPER, two in family; references. Apply 1,324 St. Nicholas Av., Apt. 4B.

HOUSEWORKER, white, good cook, experienced, neat; no laundry work; 2 in family. Apt. 22, 201 West 110th. Cathedral 4157.

MODELS, PERFECT 16;
ATTRACTIVE; FOR DRESSES; PERMANENT POSITION FOR RIGHT PARTY.
WILLIAM POSNER,
237 WEST 37TH ST.

MODELS, SIZES 16-18.
PERMANENT POSITION RIGHT PARTY.
WM. H. DAVIDOW SONS CO.,
303 5TH AV.

MULTIGRAPH OPERATOR, typist and filing; office assistant; permanent; intelligent; experienced; state salary desired and full particulars. Z 2351 Times Annex.

NURSE wanted, undergraduate, night duty, children's ward. Apply Bonnie Burn Sanatorium, Scotch Plains, N. J. Tel. Fanwood 0112.

NURSE, graduate, for doctor's office. Call on Friday, Dr. Neuhof, 114 East 64th.

NECKLACES, preferably experienced in selling imported genuine amber necklaces to jewellers and department stores on straight commission basis; permanent connection with A1 downtown import house. Phone Broad 0645.

SALESWOMEN.
GIMBEL BROTHERS, INC.,
33D ST. AND BROADWAY.
REQUIRE THE SERVICES OF SALESWOMEN, WITH OR WITHOUT EXPERIENCE, FOR FULL OR PART-TIME POSITIONS IN THE FOLLOWING DEPARTMENTS:
TOYS.
HOSIERY.
LEATHER GOODS.
STATIONERY.
TOILET ARTICLES.
NECKWEAR.
HANDKERCHIEFS.
EXPERIENCED SALESWOMEN FOR:
BOOKS.
CLOCKS.
JEWELRY.
SILVERWARE.
GLOVES.
COTTON YARNS
AND STAMPED GOODS.
MEN'S FURNISHINGS.
UMBRELLAS.
INFANTS' WEAR.
WOMEN'S AND CHILDREN'S UNDERWEAR.
RIBBONS.
EXCELLENT OPPORTUNITIES ARE OFFERED TO WOMEN WHO CAN QUALIFY FOR PERMANENT POSITIONS.
APPLY EMPLOYMENT OFFICE, 8TH FLOOR, 9 A. M. TO 5:30 P. M.

SALESWOMEN.
STERN BROTHERS,
WEST 43D STREET,
require experienced saleswomen in their
JEWELRY,
LEATHER GOODS,
GLOVES,
STATIONERY,
UMBRELLAS,
TOYS,
BOOKS
and
VARIOUS OTHER DEPARTMENTS.
Apply after 8:30 A. M. Friday at Superintendent's Office, sixth floor.

SALESWOMEN
JEWELRY.
GIMBEL BROTHERS, INC.,
33D ST. AND BROADWAY.
EXCELLENT OPPORTUNITY FOR THOROUGHLY EXPERIENCED GOLD JEWELRY, WATCH AND SILVERWARE SALESWOMEN WHO ARE ACCUSTOMED TO HIGH-CLASS TRADE IN DEPARTMENT STORE JEWELRY. EXPERIENCE PREFERRED, BUT NOT ESSENTIAL.
APPLY EMPLOYMENT OFFICE, 8TH FLOOR, 9 A. M. TO 5:30 P. M.

SECRETARY-STENOGRAPHER, experienced; one having personality, store that will appeal; ability and enthusiasm for work will offer good opportunity with steel manufacturing concern located in Brooklyn; A. M. to 4 P. M. Williamsburg or Brooklyn preferred. Visit at 7 P. M. Friday, Room 5011, Grand Central Terminal Building, 109 East 45th St.

SECRETARY wanted with five years' experience; legal; executive; manufacturing business; location Newark; reply regarding Saturday should give experience. Z 1645 Times Annex.

SECRETARY-STENOGRAPHER, experienced; double entry bookkeeper to assist comptroller of large corporation; state age, salary desired and experience. Z 2,350 Times Annex.

SHIPPING CLERK, accustomed to handling deliveries in retail store. Address, stating age, experience and salary expected, Box 439, 2,501 World Tower Building.

SILK BUYER
for
McCREERY & COMPANY
of Pittsburgh, Pa.
An unusually attractive position is offered to a man who can point to a successful record in buying for and managing a profitable Silk Department. Applicant must be aggressive and able to produce an ever-increasing volume and must also be familiar with the needs and desires of a most exacting clientele. Address with full particulars and references.

SOLICITOR, BY TOURIST AGENCY; must have tourist experience; liberal training account assistant; commission; hadis furnished; write experience and history in detail; replies held strictly confidential. C 116 Times.

SOLICITOR; to secure accounts employment agency; commission basis. Room 814, 154 Nassau.

STATIONARY ENGINEER, able to take full charge of low pressure plant; must be able to make own repairs, do general piping and electrical work and be capable of looking after the maintenance and upkeep of plant; write, giving all information regarding ability, past experience, references, salary expected, &c. Box 297, 2501 World Tower Building.

STENOGRAPHER—First-class law stenographer and secretary; commencing salary $35 week; work in Boston. Call Miss Derrock, Pent. 9700, for immediate appointment between 9 A. M. and 5 P. M. Sunday.

SUPERINTENDENT building construction; must be capable handling operation from foundation to completion; state age, concerns as references; salary expected. Write R. C., 3,226 Broadway.

TEACHERS residing Brooklyn give private lessons; pupils, beginners, 5 to 7 years; terms, homes; permanent; remunerative positions. 110 West 40th, Suite 909.

VOUCHER CLERK.
Bright young man; must be thoroughly experienced and dependable; state age, experience and salary expected. Address Voucher, Room 20, P. O. Box 1, Station O.

YOUNG MAN with selling experience to represent established commercial employment agency; good commission proposition to right party; commission. 1 West 34th St. Room 316.

YOUNG MAN, 18 to 21, to work in a bank as a beginner; experience unnecessary; apply in own handwriting; state age. A. C. Box C, Times Square Station.

FEMALE HELP WANTED.

STENOGRAPHER—First-class law stenographer and secretary; commencing salary $35 week; work in Boston. Call Miss Derrock, Pent. 9700, for immediate appointment between 9 A. M. and 5 P. M. Sunday.

STENOGRAPHER—Large downtown corporation wants young lady with general business experience; applicant state age, experience and salary expected. Address D. C., P. O. Box 64, Tyrnity Station, New York.

STENOGRAPHER and bookkeeper; must be rapid and accurate stenographer and competent bookkeeper; give complete information regarding experience and nationality in first letter. S 205 Times.

STENOGRAPHER and billing clerk, for British importers' office; must be competent, and knowledge of English money essential. S 295 Times.

STENOGRAPHER, first, for permanent position with excellent possibilities; state age, experience, if now employed and initial salary expected. T 169 Times.

STENOGRAPHER—State experience; also if had secretarial or literary experience, and compensation expected. Lecturer, F 439 Times.

STENOGRAPHER, with some experience in law work; write, giving references and salary. Box 246, Madison Square Station.

STENOGRAPHER, 26-35 years, experienced, rapid, neat, salary $20; advancement; small office. H 35 Times.

STENOGRAPHER, Remington and general office work; $30. Radio World, 1,465 Broadway.

STENOGRAPHER-BOOKKEEPER; salary $20. Bayer Schumacher, 69 West 46th.

TYPIST—Large American manufacturing house desires typist; good opportunity for sensible girl; starting permanent position with advancement. Address, stating education, experience and other particulars, S 521 Times Downtown.

TYPIST, with knowledge of stenography and general office work; state experience and salary. S 283 Times.

VOUCHER CLERK.
Bright young woman; must be thoroughly experienced and dependable; state age, experience and salary expected. Address Voucher, Room 20, P. O. Box 1, Station O.

WARDROBE WOMAN wanted to accompany artist on tour; references, Danishawn, 327 West 26th St., N. Y. C.

WOMEN of refinement earn $40 to $100 weekly commissions representing importers and distributors of fancy and household linens among your friends; no investment; wide acquaintance necessary; best time of year to sell linens is now; handkerchiefs and luncheon sets make ideal Christmas gifts. Call for interview. S 247 Times.

YOUNG GIRL to take out boy afternoons. Netter, 166 West 75th.

YOUNG LADY, front office, experience not necessary. Hotel Woodstock, 43d, above Broadway.

YOUNG WOMAN wanted, to write letters and keep recordings for business man. Write H 388 Times.

YOUNG WOMAN to answer door in doctor's office. Call mornings, 162 East 71st.

Employment Agencies.

ELSIE DIEHL AGENCY, INC.,
1 BEEKMAN ST. COR. PARK ROW.

Stenographers—Small office, 5th Av., $25-$26; Williamsburg section, $30; club, east side, $25; dept. store, $25; candy mfr., rapid dictation, $22; several others, $18-$25; bookkeeper-stenographer, wholesale novelties, $35; chemical house, $30; small office, Harlem, $25; assistant cashier-bookkeeper, $22; typists, $18-$20; clerks, $12-$18.

BROWN EXCHANGE, 7 WEST 42D ST.
SECT'Y, detail worker, only girl in office, downtown $30
STENO., mostly typing, small uptown office $25
STENOS., speaks German, French $30
TYPIST, good at figuring $25
CLERK, filing, monitor board, typing, small office $18

BEACON BUREAU, 50 NASSAU ST.
YOUNG MEN AND SPECIALISTS.
Sec'y, steno., $40-$25; Eng. dict., with Span., Port. trans., Span.-Eng. export exper., Span. steno. to go OUT WEST; Spanish-Eng. dict., steno. office; pers. sec'y, Pres. of South-ern Univer.; sec'y steno., assist sales dep't; typist; steno., high-class brokerage.

REID COMMERCIAL, 200 BROADWAY.
Steno., German-English dictation, $30; steno. (4), insurance, $25-$30; steno. some exp., $20-$15; rapid, accurate typist, $23; lunches, bonus; long carriage, $25; other typists, $20-$15; clerks (filing, payroll, cashier, money counters, general clerical), $25-$15; clerks, beginners, $15-$12.

MERCANTILE AGENCY, 200 BROADWAY.
Steno., biller, $20; steno., insurance exper., $70, lunches; steno., casualty bond exper., $90 month; typist, tabulating reports, $25; switchboard operator and typist, $17; clerks, knowledge bookkeeping, salary open; Hillett-Fisher biller, $25; beginner clerks, $12 up.

MACKEY EMPLOYMENT SERVICE,
25 WEST 42D. LONGACRE 8217.
Stenographers, $18-$30; typists, $15-$20; typist, with knowledge monitor board, $16-$18; Remington-Wahl biller, $22-$28; substitute typists and stenographers. Apply Miss Ohrlson, formerly with Oliver Typewriting Co.

JUPP AGENCY, 113 FULTON.
Stenographers, experienced, Brooklyn, $20; 5 law bookkeeper-typists, thorough double entry, Brooklyn, $25 up; general clerk, $18, Brooklyn; steno., switchboard operator, uptown, $18; others.

MISS C. L. McGUINESS,
CARE NEW YORK HAT ASSOCIATION,
42 WEST 44TH ST.
Permanent positions available for competent stenographers in high-class law office.

BROADWAY EMPLOYMENT SERVICE announces the removal of its office to 174 BROADWAY, Corner Maiden Lane, entire 4th floor.

FIRST OCCUPATIONAL EXCHANGE,
60 BROADWAY.
Bkpr., White Plains, $30; steno., law, $25; stenos., $30-$35; switchboard opr., brokerage, $25; typists, file clerks, clerks.

"HUFFMAN'S" 30 BROAD ST.
Stenographers, neat, familiar bond terms, $30; switchboard operators, experienced, good handwriting, $18.

GENERAL EMPLOYMENT EXCHANGE,
145 West 41st, corner Broadway.
Many desirable positions for stenos., typists, clerks, bookkeepers.

H. & J. EXCHANGE, 74 BROADWAY.
Stenographer, $35; typists, $22 and lunches; statistician, college graduate, $35; clerks, $75.

PLACEMENT COMPANY, 2 WEST 45D.
STENOGRAPHER, attractive openings.....$25
STENOGRAPHER, knowledge monitor switchboard $18

THE BEST EMPLOYMENT AGENCY,
2 RECTOR ST. ROOM 904.
BOOKKEEPER, experienced .....$30-$35
Positions worth while investigating.

TYPISTS, experienced; also beginners. Interstate Employment Agency, 194 Nassau St., Room 618.

EMPLOYMENT MGR. SER., 47 West 42; executive steno., mag. ed., exp., $30-$35; typist-ledger clerk, $20; typist, $14.

Instruction.

SHORTHAND & TYPEWRITING
IN ONE MONTH.
Under supervision Prof. Miller who taught at Columbia Univ. Every graduate assisted.
MILLER INSTITUTE OF SHORTHAND,
1,416 Broadway at 40th St. Phone Penn. 8374.
Pupils under 18 not taken. Open 8 A. M. to 8 P. M.

DESIGNING, dressmaking, pattern cutting; day, evening and residence; thoroughly taught; individual instruction; DAY AND EVENING; established 1876. McDowell School, 58 West 40th St. Longacre 1232. Call or write.

EARN $50 weekly through Professor Reisner's famous hairdressing, manicuring, beauty schools, 18 up. 110 West 42d St., or 2 Elys, 15 4th Av. Newark Branch, 847 Broad St.

MALE HELP WANTED.

ADVERTISING REPRESENTATIVE, young man, to sell space for high-grade banking publication; moderate salary; write for appointment. S 324 Times.

AISLE MANAGERS.
L. E. FLAUT & CO.,
Newark, N. J.,
have openings for experienced aisle managers. Apply in person or by letter, Employment Office, second floor.

ASSISTANTS.
WOMEN'S SHOES.
R. H. MACY & CO., INC. REQUIRE THE SERVICES OF TWO EXPERIENCED MEN TO ASSIST IN MANAGING THEIR WOMEN'S SHOE DEPARTMENTS. APPLICANTS MUST NOT BE OVER 35 YEARS OF AGE, HAVE EXECUTIVE ABILITY AND ALSO PRACTICAL RETAIL SHOE EXPERIENCE.
APPLY BY LETTER ONLY TO EMPLOYMENT MANAGER, STATING AGE, EXPERIENCE AND SALARY EXPECTED.

BILL CLERK to estimator; preferably man who is generally desirable for office work; 5-day week; 2 weeks' vacation; to start; in allied printing trade; give full details in your first letter. S 249 Times.

BOOKKEEPER, office manager, experienced; double entry bookkeeper to assist comptroller of large corporation; state age, salary desired and experience. Z 2,350 Times Annex.

BOOKKEEPER, office manager, experienced; double entry bookkeeper to cotton goods; must be familiar with invoicing and be capable of handling office; state age, salary desired and experience. Z 2,345 Times Annex.

BOOKKEEPER, typist, for office work; advance for advancement. Apply Room 518, 189 Broadway.

BOOKKEEPER-STENOGRAPHER—First-class law stenographer and secretary; commencing salary $35 week; work in Boston. Call Miss Derrock, Pent. 9700, for immediate appointment between 9 A. M. and 5 P. M. Sunday.

BOOKKEEPER'S ASSISTANT in office of large wholesale furnishing and dress store; must be quick and accurate at figures; answer in own handwriting, giving references; salary $25. Box 335, 121 West 25th St.

BOY, for executive offices of a large uptown concern; this is an exceptionally good opening and requires unusual qualifications; should be 14 of 15 years of age, of good appearance and manners and of good habits; at least one year's high school education is desirable, and applicants who have learned touch typewriting will be given preference; no previous business experience is necessary; initial salary $14 plus special luncheon privileges. Write S 1064 Times Annex.

BOYS.
For boys between the ages of 16 and 18 years, wishing to make banking a career under desirable surroundings, there are good permanent openings in a New York institution. For the right type of boy the opportunities for advancement are excellent; initial salary depending upon experience. Applicants should state education, training and references. V 600 Times Downtown.

BOY wanted, reliable, ambitious, with drawing ability and genuine interest in commercial art; to start at bottom, mounting cards, cleaning supplies, &c.; will have real opportunity to learn advertising art; bring school drawing samples. Room 705, 9 East 38d St.

BOYS—Downtown bank desires several boys between ages 16-18 to act temporarily as pages and messengers while training for departmental work; luncheon served without cost; reply in own handwriting, giving age and present address. Z 2,351 D. Box 922, City Hall Station, N. Y. C.

BOY wanted by a prominent manufacturing concern for general office work; must be over 16 years of age; one year high school preferred; good chance for advancement; write, giving age and salary expected. S 273 Times.

BOY, EXCEPTIONAL OPPORTUNITY for grammar school graduate willing to start by running errands and making himself generally useful in office. Apply Friday morning, Thomas De La Rue & Co., Ltd., 15 West 37th St.

BOY, about 18, for executive office, large corporation; splendid opportunity for a clean-cut, intelligent boy; salary to start, $12; state age, religion, education and experience, if any. H 34 Times.

BOYS, bright, ambitious, advancement; $15 start. See Mr. Lewis, 7th floor, 34 William St.

BOY, 15, office work, large wholesale house; good chance for advancement. Cashier, 316 4th Av., tenth floor.

BOY, bright and energetic, in office of corporation. Reply in own handwriting, S 906 Times Downtown.

BOY wanted to copy work. Apply International News Service, 21 Spruce St.

CANVASSERS to sell photo coupons; our man make $15 a day or more commission; experience not necessary. Aldene, 1,540 Broadway, Suite 1011, Long Building.

CASHIER, drug store, night, 6 P. M. to 2 A. M.; middle-aged man; refined; salary $25. H 410 Times.

CLERK, for early hours, good pay, steady position. Hunter & Trimm Co., 206-207 Front St. Apply Mr. Hunter.

CREDIT INVESTIGATOR—Downtown bank desires the services of an experienced credit investigator; state age, experience and salary expected. Address M. O., P. O. Box 952, City Hall Station, N. Y. C.

DESIGNER and colorist required for Wilton fabrics; applicant must have unusual ability and thorough experience; a salary of $800 per month will be paid to the right man whose application will be treated in the strictest confidence. Reply to Z 2328 Times Annex.

DRAFTSMEN.

Electrical draftsmen, with technical training, who have had experience on diagram work in connection with switchboards; men under 25 years preferred; state age, experience and salary expected. Box 807, 206 Fitzgerald Bldg.

DRAFTSMEN

With several years experience in designing gasoline and diesel engines; state age, experience and salary expected. Box 814 206 Fitzgerald Bldg.

EDUCATIONAL institution requires services of an alert, intelligent man with following qualifications:

Age—Between 25 and 35.
Education—At least complete high school.
Experience — Preferably along sales lines.
Ability—To make contacts with and interview men in commercial and industrial organizations.

This work is not selling, but requires sales instinct and understanding. It needs a man of benevolent spirit and an interest in his fellow-man.
Moderate salary with opportunity.
Phone Mr. Baxter between 10 and 12, Bryant 1292.

ELECTRICAL inspectors, young men graduates of technical school; must have at least 2 years' experience in generating and sub-station electrical construction work; age limit 21 to 35. Brooklyn Edison Co., Inc., 11 Bond St., Brooklyn.

ESTIMATOR—An experienced painting estimator who can figure all branches of painting work; steady position and good salary. S 282 Times.

MEN
BY THE
NEW YORK TELEPHONE COMPANY
AGES 18 TO 26,
FOR
INSTALLATION,
REPAIR AND
CENTRAL OFFICE WORK.
HIGH SCHOOL GRADUATES AND THOSE HAVING HAD MECHANICAL, ELECTRICAL EXPERIENCE PREFERRED.
EMPLOYMENT BUREAU,
6TH FLOOR, 237 EAST 20TH ST., NEW YORK CITY
BETWEEN 10 A. M. & 4 P. M.

PANTS EXAMINER—Out of town; 1 hours' ride from New York; must be tailor. S 902 Times Downtown.

REAL ESTATE SOLICITOR, experienced; salary and commission; references. Harris Exchange, 4,046 Broadway.

SECRETARY-STENOGRAPHER, as assistant to busy executive, age over 23; intelligent, rapid; salary $25 to $28 and bonus. W 1108 Times Harlem.

SHIPPING CLERK, accustomed to handling deliveries in retail store. Address, stating age, experience and salary expected. Box 439, 2,501 World Tower Building.

SILK BUYER
for
McCREERY & COMPANY
of Pittsburgh, Pa.
An unusually attractive position is offered to a man who can point to a successful record in buying for and managing a profitable Silk Department. Applicant must be aggressive and able to produce an ever-increasing volume and must also be familiar with the needs and desires of a most exacting clientele. Address with full particulars and references.

SOLICITOR, BY TOURIST AGENCY; must have tourist experience; liberal training account assistant; commission; leads furnished; write experience and history in detail; replies held strictly confidential. C 116 Times.

SOLICITOR; to secure accounts employment agency; commission basis. Room 814, 154 Nassau.

STATIONARY ENGINEER, able to take full charge of low pressure plant; must be able to make own repairs, do general piping and electrical work and be capable of looking after the maintenance and upkeep of plant; write, giving all information regarding ability, past experience, references, salary expected, &c. Box 297, 2501 World Tower Building.

STENOGRAPHER—First-class law stenographer and secretary; commencing salary $35 week; work in Boston. Call Miss Derrock, Penn. 9700, for immediate appointment between 9 A. M. and 5 P. M. Sunday.

SUPERINTENDENT building construction; must be capable handling operation from foundation to completion; state age, concerns as references; salary expected. Write R. C., 3,226 Broadway.

TEACHERS residing Brooklyn give private lessons; pupils, beginners, 5 to 7 years; terms, homes; permanent; remunerative positions. 110 West 40th, Suite 909.

VOUCHER CLERK.
Bright young man; must be thoroughly experienced and dependable; state age, experience and salary expected. Address Voucher, Room 20, P. O. Box 1, Station O.

YOUNG MAN with selling experience to represent established commercial employment agency; good commission proposition to right party; commission. 1 West 34th St. Room 316.

YOUNG MAN, 18 to 21, to work in a bank as a beginner; experience unnecessary; apply in own handwriting; state age. A. C. Box C, Times Square Station.

MALE HELP WANTED.

YOUNG MAN, WHO HAS STENOGRAPHY AND TYPEWRITING, TO ACT AS SECRETARY TO HEAD OF A LARGE FABRIC HOUSE; THIS POSITION REQUIRES UNUSUAL INTELLIGENCE AND BUSINESS ADAPTABILITY AND THE ABILITY TO ACQUIRE THE DETAILS OF EVERY PHASE OF THE BUSINESS QUICKLY; FOR THE RIGHT MAN IT HOLDS OUT A FUTURE WITHOUT LIMITATIONS; PARTICULARS DESIRABLE, THOUGH NOT ESSENTIAL; WRITE FULL PARTICULARS OF EDUCATION AND EXPERIENCE. S 277 TIMES.

YOUNG MAN to handle shipping and packing in New York sales office of textile manufacturer; good opportunity for strong, clean-cut person; state qualifications fully and salary expected. S 295 Times.

McCREERY & COMPANY
of Pittsburgh, Pa.
require the services of an experienced buyer for
SILVERWARE,
TOILET ARTICLES,
LEATHER GOODS.
Position is a very desirable one and in addition to a worth-while salary offers unlimited possibilities for the future. In writing state all details of past experience.

A LARGE insurance company will give employment to a number of men of 21 or over; high school training preferred; unusual chances for advancement; free promotion and educational classes; hours 9 to 4:30, Saturday 9 to 12:30; luncheons are provided free. Apply in person between 3 and 4:30 o'clock, Room 1, Metropolitan Building, 1 Madison Av., New York City.

OPPORTUNITY.
YOUNG MEN, 23 TO 35 YEARS OF AGE.
A nationally known corporation has need in its organization for a number of young men whose ability is considerably above the average; the positions to be filled are department heads controlling warehousing and distribution of orders for applicants must have a natural interest in sales to be successful; single men who are willing to locate in other large cities preferred; your reply will determine whether or not an interview will be granted and will be confidential. W 604 Times Downtown.

WE have an opening for a bright young man not afraid of work for our classified advertising department; liberal compensation with good future. Address by letter, Economist, S 300 Times.

WELL known real estate concern in the Madison Av. section has openings for 1 or 2 young men desiring to learn the real estate business. S 301 Times.

Salesmen.

ADVERTISING—UNUSUAL OPPORTUNITY IN WOMEN'S WEAR FIELD; COMMISSION FOR INTERVIEW, PITTSBURGH $325.

AUTOMOBILE SALESMEN wanted with successful past record in automobile selling; must be dependable, reliable and able to produce results; excellent opportunity for good man who can command commission. Sales Manager, 1,715 Broadway.

AUTOMOBILE SALESMAN—Franklin cars for factory distributor; leads furnished; commission basis. The Long Island Franklin Co., Inc., Hillside Av. & 168th St., Jamaica.

FURNITURE salesman, assistant manager, thoroughly experienced, capable instalment man, wanted by medium-sized expanding retail firm; good salary, commission and percentage, with increase to party able to increase sales. Write full particulars confidentially; state religion. O 367 Times.

HOSIERY SALESMAN WANTED TO SELL JOBBING TRADE; SPLENDID OPPORTUNITY FOR EXPERIENCED MAN ONLY; SALARY AND COMMISSION; GIVE FULL DETAILS; STRICTLY CONFIDENTIAL. W 609 TIMES DOWNTOWN.

JEWELRY SALESMAN.
L. BAMBERGER & CO.
require an experienced jewelry salesman. Apply at Employment Office, 68 West 45th St., between 9 A. M. and 1 P. M.
L. BAMBERGER & CO.,
"One of America's Great Stores."

REAL ESTATE SALESMEN wanted, commission basis, by live wire concern; leads furnished; to lease lofts and stores, sell property, &c.; splendid proposition for real estate; good opportunity for salesmen who are acquainted with cutting up, dry goods, millinery and retail stores trade. T 141 Times.

SECURITY SALESMEN.
Men capable of closing sales; leads worked up by local men; financing local company in Central Pennsylvania; commission basis; traveling expenses paid. Call or write, Inc., Room 701, 110 East 42d St., N. Y.

SILK SALESMAN for manufacturer's line of staple silks, cutting-up trade, city; liberal commission; experienced only. Box 906, 2401 World Tower Building.

STOCK SALESMAN, high grade, wanted by corporation manufacturing an established product, tested and approved by the United States Government, Good Housekeeping Institute and other recognized authorities; stock selling strictly facilities by representational demonstration; effectiveness of service involved; good earnings to honorable and energetic salesman; commission basis. Thermophor Manufacturing Corp., 140 Chambers St.

SALES MANAGER.

We have a real opportunity for a live wire sales manager with ability to handle a sales force of thirty or more men; some experience in the purchasing of piece goods for shirt manufacturing preferred; give full details of experience, your references and present salary, in making application. S 1261 Times Annex.

SALES REPRESENTATIVE.
A NOTABLE DRESS HOUSE HAVING ADDED A LINE OF HIGH GRADE WOOLENS, SUITS, DRESSES, THE SERVICES OF A SELLING REPRESENTATIVE WHO HAS BEEN WITH THE HIGHEST CLASS SUIT HOUSES. THIS IS A PROPOSITION FOR A REAL SELLING EXECUTIVE ONLY. COMMISSION BASIS. BOX 200, 181 W. 35.

SALESMEN.
Leading New York evening newspaper has openings for a number of house-to-house men of subscription campaign; this is a permanent position for live wires; salary and commission. Apply 9 A. M., Room 27, 63 Duane St.

SALESMEN.
The John Farnsworth Co., of Chicago, mfrs. of art calendars, holiday greetings and direct by mail advertising, wants high grade aggressive salesmen for Greater New York, Brooklyn and Queens; territories open now and $1,000 per year for live commissions. Call or write New York Office, Room 908, 18 East 40th St.

SALESMAN—One with experience as sales engineer for steel stampings; excellent opportunity for man with ability and initiative to connect with well-known manufacturer; good salary for interview apply Friday 1 to 3 P. M. Room 1601, Grand Central Terminal Bldg., 109 East 45th.

SALESMEN—Good opportunity money-making proposition; selling personal Christmas greeting cards; quick action; salary and commission. Apply at once, Room 1,406, Fulton Bldg., Fulton and Nassau Sts., Brooklyn.

SALESMEN to cover New York and Pennsylvania, handle popular-priced dress line; one with neat appearance and large following wanted; state age. 29 West 34th St.

SALESMAN—One accustomed to large dealers only; interview business executive for mail-order stimulation; opportunity for permanent position; commission. 116 6th Av., Room 501, 2d floor, Bond Bldg.

SALESMEN of canvassers to sell photo coupons; $15 a day or more commission; experience not necessary. Aldene, 1,540 Broadway, Suite 1011, Long Building.

SALESMEN—One of large British fabric importers can give wire salesmen; those with W. Va. connections especially preferred; salary. Box 1,379 Times.

SALESMAN, thoroughly experienced to stitch down lined ties; permanent position to right party; commission. 1 West 34th St. Room 316.

SALESMAN, experienced store and office fixtures; work on commission basis. The Dock Fixture Co., 331 Bowery.

SALESMEN, experienced, for jewelry specialties; references. Bondhusen, 1,440 Av., near 123d St.

MALE HELP WANTED.

Salesmen.

SALESMEN.

Our business has grown beyond all expectations.

The holiday season has created a hitherto unknown demand.

We are working nights to fill orders.

Our salesmen are earning unprecedented sums and are our biggest boosters.

A 30-minute talk with our executive sales staff will prepare you.

Come back the same day with your orders and get your commission in cash. No delay about pay.

Big re-order business and full profits on it.

It's the biggest thing ever-unfermented and non-alcoholic grape juice produced in vineyards and plants in Ukiah, Cal., and Alba, Italy.

The largest corporation of its kind in the world. Over 10,000 gallons being sold daily.

UKIAH GRAPE PRODUCTS CO.,
SUITE 1220,
189 WEST 42D STREET,
CORNER BROADWAY.

SALESMEN.

We need a few exceptional salesmen permanently; men between 30 and 40, who are willing to travel and can sell a quality proposition to business men; proof that the bankers desire and will renew.

Unless you are well educated, have a good personality and a-1 city, successful sales history you are not one of these men. If you can qualify you will have an even chance with our men, who often make $5,000 per month on commission. All months are about equally good.

Two splendid Southern territories are available for the Winter months.

If you are sure you are the type of man described, are interested and are available at once, phone

L. B. CRAVATH,
PENNSYLVANIA 5000.

SALESMEN—REAL ESTATE.

A suburban real estate development organization, active the year round, requires at least three enthusiastic-minded and successful producers to become familiar with its sales methods and prepare for the season's activities; a new property is to be opened early in the new year. At this season field men are required to produce $1 for every $1 paid them in the average commission per sale is $100. Experience in the sale of plots and houses essential, ownership of a car desirable; preference will be given applicants ready to start immediately. Interviews with Mr. Neary between the hours of 10 and 12 A. M., Friday, or between 2 and 4 P. M. Saturday, at 1 Madison Av., 7th floor, Metropolitan Tower, Madison Square, entrance 24 North Broadway, offices, The Homeland Co.

SALESMEN
JEWELRY.
GIMBEL BROTHERS, INC.,
33D ST. AND B'WAY.
EXCELLENT OPPORTUNITY FOR THOROUGHLY EXPERIENCED MAN AND WOMAN SALESPEOPLE IN THE JEWELRY DEPARTMENT. EXPERIENCE PREFERRED, BUT NOT ESSENTIAL.
APPLY EMPLOYMENT OFFICE, 8TH FLOOR, 9 A. M. TO 5:30 P. M.

SALESMEN.
Henry Card & Co., established 1897, offer to forceful, energetic salesmen a lucrative connection selling Whelgrape.
Our men are making most satisfactory incomes.
DAILY COMMISSIONS.
Variance of size packages to fit the buyer's requirements.
Hearty co-operation.
HENRY CARD & CO.,
153 West 42d St. Suite 1121.

SALESMEN.
GIMBEL BROTHERS, INC.,
33D ST. AND B'WAY.
EXCELLENT OPPORTUNITY FOR THOROUGHLY EXPERIENCED SALESMEN FOR MEN'S AND BOYS' UNDERWEAR AND HOSIERY.
APPLY EMPLOYMENT OFFICE, 8TH FLOOR, 9 A. M. TO 5:30 P. M.

SALESMEN.
GIMBEL BROTHERS, INC.,
33D ST. AND B'WAY.
EXCELLENT OPPORTUNITY FOR THOROUGHLY EXPERIENCED SALESMEN FOR TOY ELECTRIC TRAINS.
APPLY EMPLOYMENT OFFICE, 8TH FLOOR, 9 A. M. TO 5:30 P. M.

SALESMEN.
VACUUM CLEANING SALESMEN AND ELECTRICAL APPLIANCE SALESMEN.
We offer to novice; experienced salesmen the best proposition in the field.
BIG COMMISSIONS.
STEADY EMPLOYMENT.
GOTHAM, 15 WEST 38TH ST.

SALESMAN, FURNACES.
An old, well-established manufacturer is looking for an experienced furnace salesman for 23 states in New York State territory; remunerative salary to start; opportunity for driving into a good sales proposition as the man shows himself capable; this is a real job for a real man. Reply to Mr. Wilbur W. Kelly, Secretary, Wm. L. Fletcher Co., 1 Bridgewater St., Boston, Mass.

SALESMEN—ADVERTISING SOLICITORS.
Young advertising solicitor with personality to sell classified advertising would have splendid permanent position with large and thoroughly responsible house, where ability and energy is surely appreciated; ability need only be partly proven; is well established and apply; the publication is well established and apply; the publication is well established and apply; the publication

THE WEATHER.

WASHINGTON, Nov. 29.—The disturbance general Wednesday night off the Louisiana coast moved northward and increased in intensity and area. Thursday night its centre was over Illinois, whence it will move northeastward. This disturbance has been attended by general rain in the middle Atlantic, South Atlantic and Gulf States, the Ohio and central Mississippi valleys, the southern portion of the region of the Great Lakes and by rains and snows in Iowa, Missouri, Kansas and Oklahoma. Heavy snows fell in parts of western Missouri.

The air pressure was abnormally high Thursday night off the Atlantic coast and relatively low over all western districts.

In New England and Eastern New York the weather will be warmer with rain Friday, possibly with snow along the northern border and clearing Saturday. In the middle Atlantic and South Atlantic States there will be rain with somewhat higher temperature Friday and fair and somewhat colder Saturday.

Country-Wide Weather Conditions.

Observations at United States Weather Bureau stations during the twenty-four hours preceding 8 P. M. yesterday:

Station.	High.	Low.	Temperature. Prec. ter.	Rain-fall.	Weather.
Abilene	56	24	29.92		Clear
Akron	42	24	30.34		Clear
Atlanta	44	42	29.94	.10	Rain
Atlantic City	48	38	30.30	.06	Cloudy
Baltimore	46	32	30.26	.56	Cloudy
Bismarck	34	20	30.76		Clear
Boston	48	30	30.42		Pt. Cl'dy
Buffalo	42	30	30.10		Rain
Charleston	58	46	30.06		Cloudy
Chicago	42	34	29.70	.42	Rain
Cincinnati	52	30	29.76	.46	Rain
Cleveland	40	28	30.08	.20	Rain
Denver	50	24	29.84		Cloudy
Detroit	40	32	30.08	.06	Rain
Galveston	70	54	30.02		Clear
Helena	46	24	29.66		Pt. Cl'dy
Jacksonville	64	58	30.04		Cloudy
Kansas City	54	32	29.74	.02	Snow
Los Angeles	74	52	29.94		Cloudy
Milwaukee	42	36	29.76	.06	Rain
Minneapolis					
St. Paul	46	28	29.76		Clear
New Orleans	62	48	30.02		Clear
New York	47	37	30.35		Cloudy
Oklahoma	42	32	30.88		Clear
Philadelphia	48	34	30.34		Rain
Pittsburgh	44	30	30.02	.28	Rain
Portland, Me.	46	28	30.42		Clear
Portland, Ore.	52	46	29.94	.02	Cloudy
Salt Lake City	40	32	29.86		Rain
San Antonio	80	50	29.98		Clear
San Diego	68	50	29.94		Pt. Cl'dy
San Francisco	56	50	29.94		Pt. Cl'dy
Seattle	48	42	29.80	.66	Rain
St. Louis	46	34	29.58	.94	Rain
Washington	44	30	30.38	.01	Rain

Northern New England—Rain on the coast and rain or snow in the interior Friday and somewhat warmer Friday; Saturday clearing.

Southern New England and Eastern New York—Rain and warmer Friday; Saturday fair and somewhat colder.

Eastern Pennsylvania, New Jersey, Delaware, Maryland and District of Columbia—Rain and warmer Friday; Saturday fair and somewhat colder.

Western Pennsylvania and Western New York—Rain Friday; Saturday colder.

New York City Weather Records.
Official Temperatures.

8 A.M.	38	12 M.	44	6 P.M.	43	
9 A.M.	38	1 P.M.	45	7 P.M.	42	
10 A.M.	39	2 P.M.	44	8 P.M.	42	
11 A.M.	40	3 P.M.	43	9 P.M.	42	
12 M.	41	4 P.M.	43	10 P.M.	42	
		5 P.M.	42			

Average temperature yesterday, 42.
Average same date last year, 35.
Average same date for 46 years, 39.

Barometer, 30.43 at 5 A. M.; 30.35 at 8 P. M.

Humidity, 74 at 5 A. M.; 76 at 8 P. M.

Wind, 5 A. M., east; velocity, 9 miles; at 8 P. M., east; velocity, 10 miles.

Weather, cloudy at 8 A. M.; cloudy at 8 P. M.

Weather in Cotton and Grain States.

Special to The New York Times.

WASHINGTON, Nov. 29.—Forecast.

North and South Carolina—Rain Friday; Saturday fair, colder on the coast.

Georgia—Clearing Friday, colder in south; Saturday fair.

Florida—Showers and cooler Friday; Saturday fair.

Eastern Northwest Florida and Alabama—Rain and somewhat colder Friday; Saturday fair.

Mississippi—Fair Friday and Saturday, no change in temperature.

Tennessee and Kentucky—Fair in west and rain followed by clearing in east Friday; Saturday fair.

West Virginia—Rain Friday; Saturday fair and colder.

Illinois—Unsettled Friday, rain or snow in north and central portions; slightly colder in south. Saturday partly cloudy, somewhat warmer in south portion.

Indiana—Rain Friday, colder in south and central portions. Saturday cloudy to partly cloudy.

Lower Michigan—Unsettled Friday and Saturday, with rain; somewhat warmer Friday in south portion.

Upper Michigan—Unsettled Friday and probably Saturday, with rain or snow; little change in temperature.

Wisconsin—Rain or snow Friday. Saturday unsettled; not much change in temperature.

Missouri—Generally fair Friday, preceded by rain or snow in extreme northeast portion; somewhat warmer in afternoon in west and south. Saturday probably fair.

Iowa—Mostly cloudy Friday, rain or snow in east and central portions. Saturday unsettled.

Minnesota—Unsettled Friday and Saturday, probably occasional rain or snow; not much change in temperature.

North Dakota—Somewhat unsettled Friday and Saturday; colder in southeast.

South Dakota—Somewhat unsettled Friday and Saturday; colder Saturday.

Nebraska—Unsettled Friday and Saturday; somewhat warmer Friday in southeast portion.

Kansas—Partly cloudy Friday and Saturday; somewhat warmer Friday.

Montana—Unsettled Friday and Saturday;

Fire Record.

Loss.
2:30 A.M.—4209 Park Av., the Bronx; F. [illegible]..... Not given
2:55 A.M.—481 Longfellow Av., the Bronx; [illegible]..... Not given
4:35 A.M.—W. 129 St.; R. A. Hall..... Trifling
5:05 A.M.—Lawrence St.; auto, [illegible] Trifling
8:20 A.M.—Quinde ..... Trifling
10:20—160 Broadway; St. Regis Restaurant ..... Trifling
10:50—Bay E. 233 St., the Bronx; [illegible] ..... Not given
11:00—609 W. 163 St.; P. Goldman..Trifling
11:50—33 E. Broadway; M. Carroll..Not given
12:30—[illegible]
1:05—1,165 Allen St.; I. Behan..... Trifling
1:20—308 W. 140 St.; not given..... Not given
1:45—410 E. 118 St.; not given..... Not given
2:05—315 W. 143 St.; not given..... Not given
2:10—411 Cherry St.; not given..... Not given
3:05—Water and Clinton Sts.; not given
4:05—110 W. 101 St.; not given..... Not given
4:05—125 Edgecombe Av.; William St. [illegible] ..... Slight
5:05—620 Lenox Av.; Corn & Elick..Slight
6:00—40 Attorney St.; M. Newbinary. [illegible] ..... Not given
7:35—[illegible] Av. D; M. Rosenticker..... Slight
8:00—1406 Lexington Av.; J. Scalia..... [illegible]
8:20—327 West St.; I. Kalensky..... Not given
9:40—W. 145 St.; not given..... Not given

The Civil Service.

ENGINEERING AID—The United States Civil Service Commission announces an examination for engineering aid on Jan. 9 to fill vacancies in the Lighthouse Service, Third District, New York, and elsewhere at $1,200 a year. The duties of the appointees will be to perform subordinate engineering work, to assist the assistant superintendent of the station in the work in progress and other related duties as required. The subjects of the examination are: General physics, including the theory of mechanics; practical questions on elementary engineering, and education, training and experience. Applicants must be high school graduates or have had the course of study equivalent to that required for such graduation and had at least two years of engineering experience. The completion of a course in civil, mechanical, electrical or marine engineering will be accepted as the equivalent to one year of the required experience. Applicants must have reached their twenty-first, but not their thirtieth, birthday on the date of examination.

ASSISTANT KEEPER—There will be an examination on Jan. 9 for assistant keeper in the Weather Bureau, Portland, Me., and Washington, D. C., at $78 a month. The duties of appointees will be to assist in the care of animals, birds and reptiles in the custody of the Government, the National Zoological Park, to perform work involving the receipt, issue or care of animals; to assist in the preparation of food and the feeding of animals. The subjects of the examination will be practical questions on the care of wild animals and reptiles, 30; training and experience, 40, and physical ability, 30. Applicants must have had at least three months' experience in the care of wild animals, birds and reptiles in captivity, including the care of domesticated animals or birds. Applicants must not be more than 5 feet 10 inches in height and not more than 170 pounds in weight. They must be sound and of good health, possess moderate strength and vigor, have reasonably good eyesight without the use of glasses. They must be of good character and temperate habits, nervous and easily aroused into passionate fits of excitement and must in their person and work be neat and tidy. Applicants must have reached their eighteenth, but not their fortieth, birthday on the date of examination.

Examinations for both the above positions will be held in New York State at Binghamton, Buffalo, Elmira, Ithaca, Jamestown, Rochester, Mount Vernon and Yonkers; at Atlantic City, Newark and Trenton.

SHIPPING AND MAILS

THE TIDES.

	Sandy Hook.	Governors Island.	Hell Gate.	THE SUN.	
	A.M. P.M.	A.M. P.M.	A.M. P.M.	Rises. A.M.	Sets. P.M.
High water	12:09 12:04	12:08 12:11	2:08 2:20	7:02	4:34
Low water	5:39 6:45	6:30 7:20	8:16 8:45		

Incoming Steamships Carrying Mail

ARRIVED YESTERDAY.

Steamer.	From	Date.
Mexapan	Santa Marta	Nov. 21
Guiana	Barbados	Nov. 26
Fort St. George	Bermuda	Nov. 27

DUE TODAY.

Steamer.	From	Date.
Essequibo	Colon	Nov. 23
Marsval	Trinidad	Nov. 18

DUE TOMORROW.

Steamer.	From	Date.
Estonia	Copenhagen	Nov. 17
Rotterdam	Rotterdam	Nov. 21
Frederik VIII	Copenhagen	Nov. 20
Drottningholm	Gothenburg	Nov. 20
Orbita	Hamburg	Nov. 19
Dante Alighieri	Genoa	Nov. 17
Minnekahda	Hamburg	Nov. 17
President Fillmore	Bremen	Nov. 21
Providence	Palermo	Nov. 18

DUE SUNDAY.

Steamer.	From	Date.
Aquitania	Southampton	Nov. 28
Hansa	Hamburg	Nov. 22
California	Glasgow	Nov. 21
Ausonia	London	Nov. 21
Pastores	Port Limon	Nov. 23
America	Genoa	Nov. 18

DUE MONDAY.

Steamer.	From	Date.
Santa Teresa	Valparaiso	Nov. 12
Suffren	Havre	Nov. 24
Rosalind	St. Johns	Nov. 30
Stavangerfjord	Bergen	Nov. 24
Martinique	Savanilla	Nov. 21
Arcadian	Bermuda	Dec. 1
Porto Rico	San Juan	Nov. 29
Minnewaska	London	Nov. 24
Baltic	Liverpool	Nov. 24
Braga	Piraeus	Nov. 15

Other Incoming Steamships

ARRIVED YESTERDAY.

Steamer.	From	Date.
Canadian Constructor	Cristobal	Nov. 20
Idaho	Antwerp	Nov. 17
Sudbury	Cristobal	Nov. 19
Eastern Sea	Cristobal	Nov. 19
Balsaam	Castletown	Nov. 17

DUE TODAY.

Steamer.	From	Date.
Independence	Hamburg	Nov. 21
Misty Law	Bombay	Nov. 17
Rangoon Maru	Gibraltar	Nov. 10
Ampetco	Antwerp	Nov. 24
Boswell	Buenos Aires	Oct. 26
Dakotan	San Pedro	Nov. 11
Stephen	Liverpool	Nov. 10
Carlshein	Shields	Nov. 19
Commercial Trader	Cristobal	Nov. 23
F. G. Barstow	San Pedro	Nov. 12
Hororata	Cardiff	Nov. 14
J. C. White	Tampico	Nov. 20
Maine	Plymouth	Nov. 19

DUE TODAY.

Steamer.	From	Date.
Mirie	Tampico	Nov. 22
Steel Traveler	Mobile	Nov. 5
Wayo Maru	Marseilles	Nov. 15

DUE TOMORROW.

Steamer.	From	Date.
A. C. Bedford	San Pedro	Nov. 15
Arcturus	Suez	Nov. 7
Baltimore Maru	Palermo	Nov. 12
Byron D. Benson	Cristobal	Nov. 22
Dikna Dollar	San Pedro	Nov. 17
Elmeport	Rotterdam	Nov. 17
Jadden	Colon	Nov. 6
Perseus	Cochin	Nov. 5
Terrier	Barbados	Nov. 19

DUE SUNDAY.

Steamer.	From	Date.
Bethore	Colon	Nov. 21
Cabo Ortegal	Gibraltar	Nov. 10
Canooens	Piraeus	Nov. 20
Zaremba	Bordeaux	Nov. 19

Outgoing Steamships Carrying Mail

SAIL TODAY.

Steamer.	Destination.	Mails Close.	Vessels Sail.	Carries Mail For
Presidente Wilson	Cravos	8:30 A.M.	10:00 A.M.	Azores (Portugal, Italy, Greece and Yugo-Slavia specially addressed).
City of Rome	Port Said	12:00 A.M.	3:00 P.M.	Argentina, Uruguay, Paraguay (specially addressed).
Creston Hall	Buenos Aires	10:00 A.M.	12:00 M.	Egypt (specially addressed).
Munplace, Nassau		9:00 A.M.	12:00 A.M.	Bahamas, Inagua and Fortune Islands.

SAIL TOMORROW.

Leviathan, Southampton		5:30 A.M.	8:00 A.M.	Europe, Africa, West Asia.
Olympic, Southampton		7:00 A.M.	11:00 A.M.	Europe, Africa, West Asia. (Irish Free State, Sweden and Finland specially addressed.)
Celtic, Liverpool		8:00 A.M.	12:00 M.	Europe, Africa, West Asia. (Sweden and Finland specially addressed.)
Stockholm, Gothenburg		6:30 A.M.	12:00 M.	Sweden and Finland. (Norway and Denmark specially addressed.)
Burgerdijk, Rotterdam		5:00 A.M.	11:00 A.M.	Netherlands (specially addressed).
Siboney, Havana		8:00 A.M.	12:00 M.	Cuba (specially addressed).
Calamares, Port Limon		8:00 A.M.	12:00 M.	Costa Rica, Canal Zone, Panama, Colombia and Ecuador. (Cuba and Honduras specially addressed.)
Luna, Maracaibo		12:00 A.M.	3:00 P.M.	Haiti, except Cape Haitien, Port de Paix, Gonaives, St. Marc, (other parts Haiti, Venezuela specially addressed).
Crewe Hall, Cape Town		9:00 A.M.	11:00 A.M.	South Africa (specially addressed).
West Maximus, Libau		10:30 A.M.	12:00 M.	Latvia and Finland (specially addressed).
Vestris, Buenos Aires		10:30 A.M.	3:00 P.M.	Barbados, South Brazil, Argentina, Uruguay and Paraguay.
Ponce, San Juan		8:30 A.M.	12:00 M.	Porto Rico, Virgin Islands, Romana, Macoris, San Domingo City.
Bolivar, Barbados		8:30 A.M.	11:00 M.	West Indies, St. Lucia, Guiana. (Virgin Islands, Barbados, Grenada, St. Vincent, Trinidad specially addressed.)
Philadelphia, La Guayra		8:30 A.M.	12:00 M.	Curacao, Venezuela. (Porto Rico specially addressed.)
Limon, Tela		9:00 A.M.	12:00 M.	Jamaica, Guatemala, Salvador, British Honduras. (Cuba and Honduras specially addressed.)
Haiti, Jacmel		9:00 A.M.	12:00 M.	Haiti.
Lake Flattery, Jacmel		12:00 M.	3:00 P.M.	Cape Haiti, Pt de Paix, Gonaives and St. Marc. (Other parts Haiti specially addressed.)
Spes, Barahona		2:00 P.M.	4:00 P.M.	Turks Island, Dominican Republic.
Samaria, Liverpool			12:00 M.	No mails.
Savoie, Havre			11:00 A.M.	No mails.

Other Outgoing Steamships

Steamer and Destination.	Time of Sailing. Date.	Hour.
Elbeck, Manilla	Nov. 30	12:00 M.
Half Moon, Sawarang	Nov. 30	10:00 A.M.
Satsuma, Kobe	Nov. 30	11:00 A.M.
Venostia, London	Dec. 1	9:00 A.M.
London Mariner, London	Dec. 1	11:00 A.M.
Idaho, Hull	Dec. 3	10:00 A.M.
Veendyk, Batavia	Dec. 3	10:00 A.M.

Steamer and Destination.	Time of Sailing. Date.	Hour.
Tymerin, Shanghai	Dec. 3	11:00 A.M.
Liberty, Dunkirk	Dec. 4	12:30 M.
Eastern Leader, Hull	Dec. 4	1:00 P.M.
Port Lincoln, Melbourne	Dec. 5	1:00 P.M.
Atlas Maru, Kobe	Dec. 10	11:00 A.M.
Rangoon Maru, Shanghai	Dec. 12	1:00 P.M.

Foreign Ports—Arrivals and Departures

ARRIVED.

Steamer.	At	Date.
Asia	Madeira	Nov. 27
Reina Maria Cb'stina	Cadiz	Nov. 28
City of Naples	Napier	Nov. 25
Carrillo	Cristobal	Nov. 28

SAILED.

Steamer.	From	Date.
George Washington	Southampton	Nov. 28
Dorelian	Rotterdam	Nov. 24
Ala	Antwerp	Nov. 27

Reported by Radio

SS Aquitania (Cunard Line), incoming from Southampton, was reported yesterday; no distance given; due at Pier 54, North River, Sunday forenoon.

SS Frederik VIII. (Scandinavian-American Line), incoming from Copenhagen, was reported yesterday; no distance given; due at pier foot of Sixteenth Street, Hoboken, Saturday forenoon.

SS Rotterdam (Holland-America Line), incoming from Rotterdam, was reported yesterday; no distance given; due at pier foot of Fifth Street, Hoboken, Saturday forenoon.

SS Drottningholm (Swedish-American Line), incoming from Gothenburg, was reported yesterday; no distance given; due at Pier 96, North River, Saturday forenoon.

Transpacific Mails

The connecting mails close at the G. P. O. and City Hall P. O. Station, New York, at 5:00 P. M. daily, as follows:

Hawaii and letter mail for New Zealand and Australia, via San Francisco. (Note—Letter mails for New Zealand and Australia will be disembarked at Honolulu for connection with steamship Niagara, due there Dec. 15).....Manoa Nov. 30

Hawaii, Guam, Philippine Islands and letter mails for New Zealand and Australia, via San Francisco; also parcel post mails for Fiji Islands. (Note—Letter mails for New Zealand and Australia and parcel post mails for Fiji Islands will be disembarked at Honolulu for connection with steamship Niagara, due there Dec. 15).....U. S. A. T. Thomas Dec. 1

Fiji Islands and specially addressed correspondence for New Zealand and Australia, via Vancouver and Victoria, B. C.....Niagara Dec. 3

Tahiti, Society Islands, Marquesas, Cook Islands, New Zealand and Australia, via San Francisco; also parcel post mails for Society Islands, Cook Islands, New Zealand and Australia.....Wanganui Dec. 16

Japan, Korea, China, Siam, Siberia, French Indochina, Netherlands East Indies, Straits Settlements, Brunei, Malay States, also parcel post mails for Straits Settlements, Brunei, Malay States, North Borneo, Sarawak and Philippine Islands, via Seattle; Sarawak and Straits Settlements.....President Madison Dec. 10

Philippine Islands (letter mail only), also specially addressed correspondence for Japan, Korea and China, via Vancouver and Victoria, B. C.....Empress of Russia Dec. 22

Post Office Notices

Postmaster Morgan announces that mails of the following dates: Batavia, Oct. 24; Hai Phong, Oct. 29; Singapore, Oct. 31; Manila, Nov. 2; Canton, Nov. 5; Hongkong, Nov. 6; Shanghai, Nov. 8; Mukden, Nov. 9; Yokohama, Nov. 15, which arrived per steamer President Grant were dispatched east from Seattle on Nov. 25 and are due in New York today.

Postmaster Morgan announces that mails of the following dates: Shanghai, Nov. 8; Vladivostok, Nov. 11; Kobe, Nov. 8; Yokohama, Nov. 12, which arrived per steamer Africa Maru, were dispatched east from Seattle on Nov. 26 and are due in New York tomorrow.

FRENCH LINE
NEW YORK PLYMOUTH HAVRE-PARIS
"PARIS" Dec. 12, Jan. 16, Feb. 6
NEW YORK—HAVRE—PARIS
Popular priced one-class ships
La Savoie.....Dec. 1, Dec. 29, Feb. 2
Gothen .....Dec. 15, Jan. 17, Feb. 27
Chicago .....Dec. 26, Jan. 26, Mar. 11
Rochambeau .Jan. 9, Feb. 19, Mar. 22
NEW YORK—VIGO (Spain)—BORDEAUX
La Bre. Somme.....Dec. 11, Feb. 27
Rochambeau .....Jan. 1, Feb. 13
19 State St., New York, or Local Agents.

CUNARD AND ANCHOR LINES
N. Y. to Cherbourg and Southampton
AQUITANIA .....Dec. 8 Jan. 5 Jan. 26
BERENGARIA .....Dec. 26 Feb. 16 Mar. 3
MAURETANIA .....Mar. 3 Apr. 14 Apr. 26
N. Y. to Cobh (Queenstown), Liverpool
SAMARIA, Dec. 1; LACONIA, Dec. 12
SCYTHIA (new) .....Dec. 29 Apr. 12
TYRRHENIA (new) .....Jan. 12 Feb. 9 Mar. 8
AUSONIA .....Jan. 19 Feb. 23 Mar. 22
Boston to Cobh (Queenstown), Liverpool
*AUSONIA .....Dec. 8 Jan. 27 Feb. 24
New York to Londonderry and Glasgow
CALEDONIA (new) Dec. 4 Feb. 2 —
COLUMBIA .....Dec. 18 Jan. 15 Mar. 5
N. Y. to Plymouth, Cherbourg, London
*ANDANIA .....Dec. 13 Feb. 16 Mar. 29
ALSATIA, Dec. 29, Feb. 2 *ANTONIA, Jan. 19

SOUTH AMERICA
Fastest, direct service to PERU and CHILE
Luxurious "SANTA" Steamers. Outside rooms, first cabin only. Unexcelled cuisine and service. Fortnightly sailings from New York via Panama Canal. Intermediate calls. Personally Conducted Tours around South America with opportunity to visit Historic Inca ruins.
Write for Booklet F.
GRACE LINE
10 Hanover Sq., New York

The Luxury of a Private Yacht

The MEDITERRANEAN Egypt Holy Land
The new all-luxury Tuscania sails from New York Feb. 16. Specially attractive itinerary. Full particulars on request.
Cunard Line, 25 Broadway, New York, or Local Agents.

AUSTRALIA
NEW ZEALAND—SOUTH SEAS
Via Tahiti and Rarotonga. Mail and passenger service from San Francisco, sailing every 28 days.
UNION STEAMSHIP CO. of NEW ZEALAND
320 California St., San Francisco, Cal.
or OCEAN & NOR. 245 Broadway, N.Y.
Special South Seas, Australia Tour, $695. 1st class round trip. Send for booklet.

Orient on U. S. Government Ships
New American Built Oil-Burners—535 feet long; 21,000 displacement tons. The Short Route from SEATTLE to Yokohama. Other ports of call are Kobe, Shanghai, Hong Kong, Manila.
PRES. MADISON Dec. 10 Feb. 14
PRES. McKINLEY Dec. 28 Feb. 28
PRES. JACKSON Jan. 8 Mar. 13
PRES. JEFFERSON Jan. 21 Mar. 27
PRES. GRANT Feb. 7 Apr. 2
and every 19 days thereafter
For information Address:
Admiral Oriental Line
17 State St., New York
or local ticket and railroad offices

The Sunshine Belt from SAN FRANCISCO
Via Honolulu to Yokohama, Kobe, Shanghai, Hong Kong, Manila.
PRES. PIERCE Dec. 13 Feb. 21
PRES. LINCOLN Dec. 29 Mar. 8
PRES. TAFT Jan. 16 Mar. 28
PRES. CLEVELAND Jan. 26 Apr. 3
PRES. WILSON Feb. 7 Apr. 17
and every 12 days thereafter
For Information Address:
Pacific Mail S. S. Co.
10 Hanover Square, New York City
or local ticket and railroad offices
Managing Operators for U. S. SHIPPING BOARD

EUROPE on U. S. Government Ships
Sailings from Piers 5 and 4, Hoboken
To Bremen via Plymouth & Cherbourg
GEO. WASHINGTON Dec. 13 Jan. 12
PRES. HARDING Dec. 22 Jan. 26
AMERICA Dec. 29 Feb. 2
PRES. ROOSEVELT Jan. 19 Feb. 23
To London via Plymouth & Cherbourg
PRES. VAN BUREN Dec. 12 Jan. 16
*PRES. POLK Dec. 19 Jan. 23
*PRES. ADAMS Dec. 26
PRES. MONROE Jan. 2 Feb. 6
*Calling at Cobh (Queenstown)
UNITED STATES LINES
45 Broadway, New York City.
Phone Whitehall 2900
or Local Tourist and Ticket Agents
Managing Operators for
United States Shipping Board

South America from New York on American 535's
Oil-burners; 21,000 displacement tons. Fastest Time—Finest Ships to Rio de Janeiro, Montevideo, Buenos Aires.
*SOUTHERN CROSS Dec. 6 Feb. 2
AMERICAN LEGION Dec. 22 Feb. 16
PAN AMERICA Jan. 5 Mar. 1
WESTERN WORLD Jan. 19 Mar. 15
(*Stops at Santos, southbound)
Fortnightly thereafter
MUNSON STEAMSHIP LINES
67 Wall Street, New York City
or Local Agents
Managing operators
United States Shipping Board

MEDITERRANEAN via Cosulich Line
Naples—Venice—Genoa—Lisbon—Algiers—Greece—Ragusa—Trieste
Phelps Bros. G. A., 15 Battery Pl., N. Y.

NORWEGIAN-AMERICA LINE
NORWAY—SWEDEN—DENMARK
Passenger Office, 22 Whitehall St.

"THE PUBLIC BE PLEASED"
BOSTON $5.00 $12
PROVIDENCE $3.60
Via COLONIAL LINE
Steamer leaves Pier 32, N.R. (ft. W. Houston St.) weekdays and Sundays at 5 P. M.
All Outside Staterooms
Phone Canal 1600

CENTRAL HUDSON LINE
Navigation still open, uninterrupted service to Newburgh, Poughkeepsie and Kingston. Lv. Franklin St., daily except Sundays, 4 P. M. Tel. Walker 6787.

WORLDWIDE TRAVEL SERVICE
Personal Attention. Steamship Or Rates
TICKETS, TRIPS ANYWHERE
Holidays & Winter. BOOK AT ONCE.
103 PARK AV. (41st St.) Vanderbilt 4583

BERMUDA TRAVEL SERVICE
ALL EXPENSE 9 DAYS $83 UP
HOLIDAYS & WINTER BOOK AT ONCE
103 PARK AV. (41st St.) Vanderbilt 4586

Bermuda—Europe
GREAT VARIETY OF WEDDING TRIPS
CRUISES, ALL PORTS, TRAVEL
SPECIAL SOUTHERN TRIPS
STAR TOURS 503 5th Ave. (Est. 42d St.) Tel. Vanderbilt 2283.

Wherever you travel carry these spendable everywhere—
AMERICAN EXPRESS TRAVELERS CHEQUES
65 Broadway 115 W. 86th St.

MOTORING TO FLORIDA—Touring Limousine "Mohawk" leaves New York Dec. 3, 17, Jan. 7, via Washington, Richmond, Pinehurst, Savannah, etc. Fare, Jacksonville, $50. Marsters Tours, Prince George Hotel, N. Y.

TRUSTEE'S SALES.

UNITED STATES DISTRICT COURT, Southern District of New York.—In the matter of AMERICAN SHIPBUILDING COMPANY, Bankrupt.—No. 30671. TO THE CREDITORS OF THE ABOVE NAMED BANKRUPT:

PLEASE TAKE NOTICE that Lucius L. Gilbert, Trustee herein, has filed with me his petition setting forth that he has received the following offer:

From BARDE STEEL & MACHINERY CO. of Washington, D. C., to purchase for Eighteen Thousand ($18,000) Dollars the property in the possession of the Trustee in the above named bankrupt, located at the former shipbuilding yards of the bankrupt at Brunswick, Georgia, consisting of all machinery, equipment and supplies located at said plant, said offer being composed of two parts, as follows:

(a) $5,500 for saw mill and sewer plant equipment claimed as property of the United States;

(b) $12,500 for all other material and equipment at the shipbuilding yards of the bankrupt at Brunswick, Georgia, the property of the estate in bankruptcy herein; all of the aforesaid property covered by the aforesaid bids to be delivered to the purchaser by the Trustee free and clear of all liens, any liens existing to attach to the fund created as a result of the aforesaid sale, said said fund to be disbursed only on further order of the Court.

The aforesaid offer includes real estate, buildings thereon, and incorporated ship built located at Brunswick, Georgia, the property of the Bankrupt herein.

A special meeting of creditors to consider, act and pass upon the aforesaid offer or any other or better offer, and to receive any other bids which may be presented at said meeting, and to transact such other business as may come regularly before said meeting, will be held at the office of Peter B. Olney, Jr., the Referee herein, at 68 William Street, Borough of Manhattan, New York City, on the 30th day of November, 1923, at 10 A. M.

For further information concerning the property to be offered for sale at said special meeting, inquiries may be made at the office of the undersigned attorneys for the Trustee.

Dated, New York, November 13, 1923.

PETER B. OLNEY, JR., Referee in Bankruptcy.

MORSE & SINGER, Attorneys for Trustee, 52 Liberty Street, New York City.

$150 to ROUND TRIP
HAVANA
Sailing by the palatial
ESSEQUIBO—December 6th
(14,350 Tons Displacement)
Thirteen days in the beautiful Cuban Capital—seven glorious days at sea—return voyage by the EBRO, December 24th. These two liners are the largest and most luxurious ships in the Havana-West Coast of South America Trade—
HAVANA PANAMA PERU CHILE
Special Reduced Rates for Round SOUTH AMERICA Tours
PACIFIC LINE
THE PACIFIC STEAM NAVIGATION CO.
Sanderson & Son, Inc., Agents
25 Broadway, N. Y. Or local agents

WEST INDIES $250 up—a 29-day Cruise with all expenses included.
The romance of the islands of the Caribbean and the coast of the Spanish Main! A remarkable service has brought their age-old glamour and beauty within the scope of a single cruise.
White Star liner Megantic, specially constructed for cruising, from New York Jan. 23 and Feb. 26.
See Havana, Haiti, Cartagena, Santiago, Kingston, the Panama Canal, La Guaira, Trinidad, Barbados, Martinique, St. Thomas, San Juan, Nassau, Bermuda.

EGYPT and the MEDITERRANEAN $800 up—a 44-day Cruise with all expenses included.
The rigors of winter melt into a sun-warmed glow of color—on the Riviera. The humdrum of everyday life transformed into glamorous mystery and romance—in the valley of the Nile.
White Star Liner Adriatic, from New York Jan. 5 and Feb. 23. Red Star liner Lapland, Jan. 16 and March 5.
See these fascinating places—Madeira, Gibraltar, Algeciras, Monaco, Nice, Naples, Pompeii, Amalfi, Sorrento, Athens, Haifa, Jerusalem, Cairo, Luxor.
For further information or beautiful descriptive booklets apply to
WHITE STAR LINE
RED STAR LINE
No. 1 Broadway or any authorized steamship agent.

Christmas Cruise to CALIFORNIA
S. S. Colombia
DECEMBER 13th
New York to
LOS ANGELES & SAN FRANCISCO
Via Central America and the Panama Canal
19,000 ton displacement American steamer built specially for the Tropics. All outside single and two-bed staterooms—no inside rooms or upper berths. Electric fan in every room. Swimming tank. Deck sports. Orchestra. Wireless touch with the shore all the way. First class fares $250 and up. Make your reservation NOW.
All sailings from Pier 53, Atlantic Terminal, Brooklyn. Tickets and information from any Steamship, Tourist Railroad Agent or
PACIFIC MAIL STEAMSHIP CO.
10 Hanover Square, New York Tel. Bowling Green 4630

FURNESS-BERMUDA-LINE
(Bermuda Govts. Official Contract Steamers)
Via Palatial, Twin Screw, Oil-Burning
S. S. "FORT VICTORIA"
S. S. "FORT ST. GEORGE"
Sailings Wednesdays and Saturdays.
Special Holiday Sailings
Leaving New York Dec. 19, 22, 29 and Jan. 5 for Christmas or New Year in Bermuda.
All Land and Water Sports. Modern Hotels—No Passports.
Book Now for Winter & Holiday Sailings
For Illustrated Booklet Write to
FURNESS BERMUDA LINE
34 Whitehall St., New York
Or Any Local Tourist Agent.

BERMUDA
ASK BELL-NATIVES 300 YEARS—HE KNOWS
Go now—sail any Wednesday or Saturday. Book now for Christmas and New Year's. Let Bell, specialist in Bermuda travel, arrange every detail of your trip. No charge for unlimited personal service. LOWEST RATES. AGENT ALL LINES.
BELL'S BERMUDA BUREAU
Call, write or telephone today to
30 East 42nd St. Murray Hill 4336

NATIONAL STORAGE, 146 WEST 60TH ST. Storage, Packing, Boxing, Shipping. Moving of Furniture at moderate rates. Schuyler 2543.

ROUND THE WORLD
Best accommodations on ship, without bath, $2,750. 122 days, including hotels, drives, guides, fees, etc., by specially chartered Cunard new oil burner.
"LACONIA" 30,000 tons reg.
A floating palace for the trip. Panama Canal. Los Angeles, 12 days. Japan and China, optional 13 days. India. Stop over in Europe and return by "Aquitania," etc. Expert leadership. Special advantages; the only cruise now scheduled to go westward (season of calm seas), reaching Europe in ideal late Spring season and in Jerusalem for Greek Easter.
CLARK'S 21st
MEDITERRANEAN Cruise
Feb. 2, by specially chartered White Star S. S. "BALTIC" 23,884 tons
65 days, $600 up, including hotels, drives, guides, fees, visiting Madeira, Spain, Athens, Constantinople, 18 days in Egypt and Palestine; Naples, Rome, Monte Carlo, etc. ... in Europe and return by "Majestic," "Homeric," etc.
CLARK'S 41st CRUISE, JAN. 15; $1000 & UP
We expect to carry 600 to 700 passengers on each cruise.
FRANK C. CLARK, Times Bldg., New York

CHRISTMAS in BERMUDA
Dec. 21—Dec. 31st, 2 days from New York.
Excellent hotel, meals, berth, baggage where excursions—everything included. Price $115 and up. Send for booklet.
Regular sailings Wed. and Sat. $70 and up round trip including meals and berth.
LIFSEY TOURS, Inc.
Longacre Bldg., 1472 Broadway at 42nd St. New York Tel. Bryant 4811

RESORTS

NEW YORK.

New Schedule of Winter Rates
BRIARCLIFF LODGE
AMERICA'S FOREMOST RESORT HOTEL
50% Reduction

| Effective November 10th to May 1st |

ADVERTISEMENT. ADVERTISEMENT. ADVERTISEMENT. ADVERTISEMENT.

Backbone *versus* Wishbone in Your 1924 Campaign

Lorraine HAIR NET

Overland

LUX

FOR ALL FINE LAUNDERING

WARNER BROS. Classics of the Screen

US RUBBER SYSTEM

Djer-Kiss

Pompeian Beauty Preparations

CONSIDER the backbone of your 1924 campaign.

If you are planning to dominate the country by using a great number of mediums of small circulation and no domination, you're giving your campaign a wishbone instead of a backbone!

The country's most successful advertisers have definitely proved for themselves that advertising success follows close on the heels of large circulation. Circulation is the most important thing in any campaign.

We suggest The American Weekly, the World's Greatest Advertising Buy, for the backbone of YOUR campaign, because—

The American Weekly has a circulation of MORE than 4,500,000 copies every week!

Four million five hundred thousand *families* buy it, and more than EIGHTEEN MILLIONS of people read it, and buy from it!

This is more than a quarter of all the people in the entire United States who can be reached by the printed English word. And almost DOUBLE the number of readers of the NEXT greatest national medium!

And for this great coverage, its line rate is but a little more than *half* that of the next largest medium!

The American Weekly Magazine deserves to be the backbone of your campaign!

Ask us, on your letterhead, to show you why!

THE AMERICAN WEEKLY

is distributed with the following Sunday Newspapers:

New York—*American*
Boston—*Advertiser*
Washington—*Times*
Atlanta—*American*
Syracuse—*American*
Rochester—*American*
Detroit—*Times*
Chicago—*Herald and Examiner*
Milwaukee—*Telegram*
Seattle—*Post-Intelligencer*
San Francisco—*Examiner*
Los Angeles—*Examiner*
Fort Worth—*Record*
Baltimore—*American*

WATKINS MULSIFIED COCOANUT OIL SHAMPOO

CHEVROLET

ROYAL BAKING POWDER

Columbia

Nell Brinkley HAIR WAVERS

VIVAUDOU

DURANT

MAZOLA

The American Weekly

1834 Broadway, A. J. HOBLER, Manager New York City

Read by over 4,500,000 families—*"If you want to see the color of their money—use 'color.'"* A.J.K.